Lindy, Anne, Honeymoon in Yacht Off Long Island

WEATHER

Fair tonight and Tuesday; slightly warmer Tuesday; lowest temperature tonight between 35 and 40. (Details Page 6.)

Pittsburgh Sun-Telegraph

WALL ST. CLOSE

ESTAB. 1927—VOL. 4—NO. 121 MONDAY, JUNE 3, 1929 THREE CENTS

Court Questions Five Held in Milk-Strike Killing

SINCLAIR MUST SERVE 6 MONTHS MORE

LINDY, ANNE, HONEYMOON ON YACHT

Flier, Putting In at Block Island for Fuel, Admits Identity to Boat Captain

NEW LONDON, Conn., June 3.—(AP.)—Col. Charles A. Lindbergh and his bride, who was Miss Anne Morrow, went to sea for their honeymoon. In a new 38-foot motor boat, the Mouette, they have been cruising in Long Island Sound since their marriage at Englewood, N. J., a week ago, probably tying up at night in some quiet harbor along the Long Island shore each night.

At present it is believed the Mouette is off the tip of Long Island heading for Boston in a leisurely way.

On Saturday afternoon a new boat with a tall, light-haired young man at the wheel, put in at Block Island for gas and oil, and Capt. Louis Rounds of the Elizabeth Ann, gave him a helping hand to tie up.

In the pilot house there was an exchange of seafaring and other talk, and the yachtsman admitted to Captain Rounds that he was the Colonel.

CROSSES SOUND

The Mouette was supplied with necessaries. Colonel Lindbergh took on a barrel of water as well, and after a short stay left for a cross sound trip, which would have brought the craft to Montauk Point.

Colonel and Mrs. Lindbergh eluded everybody a week ago this afternoon when they took their departure from the home of Ambassador Dwight W. Morrow, at Englewood. Since then the air and the land have been searched for the honeymooners. Not a trace of them, apparently, could be found, although Dame Rumor had them at various places in the country.

MANY HIDING PLACES

The yachtsman told Capt Rounds and his mate, Raymond Abell, that he had crossed from Port Jefferson, L. I., which is about opposite Bridgeport, Conn., but the chart on the pilot house table indicated that the Mouette had crossed from a

(Continued on Page Two.)

ROBBERS TAKEN AFTER CHASE

An exciting chase through East Pittsburgh streets ended with the arrest of two armed men today after they had obtained $35 in an Army and Navy clothes store.

The two robbers fled from the store after holding up a clerk. Constable Crago, nearby, gave chase. The fugitives dashed across the Westinghouse viaduct, where they were seen by two Westinghouse policemen, who joined the chase and caught the men.

The Westinghouse officers, W. J. Gerhart and James A. Weaver, turned the prisoners over to Constable Crago, who recovered the money.

The prisoners were docketed as John Slagel, 24, of East Pittsburgh, and H. A. Soles, 21, of Akron, O.

CLEAVERS CHOP SAFE

Photo by Pittsburgh Sun-Telegraph

THIEVES CUT THROUGH CEILING TO ROB SAFE

PLUNGE KILLS GIRL IN AUTO

The coroner's office today was investigating the death late last night of Miss Alice Connelly, 23, of Addison, Pa., fatally crushed in a fall from an automobile on the Duquesne-Homestead road, near Kennywood Park, when a door of the car against which she was leaning gave way. She suffered a fractured skull.

She was pronounced dead when admitted to the McKeesport Hospital a short time later. She was employed as a 'erk in the McKeesport office of the Pittsburgh and Lake Erie Railroad.

John Hoerr, 32, of 1128 Lincoln way, Versailles Township, driver; John Clark, 38, of 1228 Evans avenue, McKeesport; Mr. and Mrs. Lillian Schoff, 33, of E.le, and Miss Alice Davenport, of Pirl street, McKeesport, were questioned by McKeesport police. Later Hoerr furnished $1,000 bail pending an inquest.

Hoerr said that Miss Connolly, who roomed with an aunt at 1800 Coursin street, McKeesport, and the others had been motoring durin the early part of the evening, and were on their way back to McKeesport when the accident occurred. The door, he said, had been slammed hard, and he could not understand how it could have been forced open by anyone leaning against it.

Miss Connelly was a daughter of Joseph A. Connelly, former McKeesport hotel keeper.

MEAT MARKET SAFE LOOTED

Robbers pulled a 500-pound safe in the meat and poultry market of Roth Brothers, 6335-37 Frankstown avenue, 10 feet from the wall, upset it and broke off the combination with meat cleavers, escaping with $782.94.

The robbery was discovered by D. N. Roth, a member of the firm, when he opened the place for business today. He told police of the Frankstown Avenue Station that he was in the place at 1 p. m. yesterday and that nothing had been disturbed at that time.

Entrance was gained through a front door leading from Frankstown avenue into a hall, connecting the second floor, which is vacant. The robbers then went to a rear room, cut a hole through the floor and dropped down into the market. Nothing else in the place was touched, an investigation revealed.

Held

MRS. CATHERINE CASSLER

Mrs. Cassler, 41, freed a month ago after she had been sentenced to the gallows for murder, is held today by Chicago police in connection with the discovery of the body of 24-year-old Cameo Souter in a swamp.

GEN. DALTON'S TEMPERANCE PLAN WINS

Favored for First Place by James M. Beck, One of the Judges; Repealers Urged

The second prize winner in the Hearst $25,000 temperance prize contest, Brigadier-General Albert Clayton Dalton, United States Army, retired, received his award of $5,000, sponsored by William Randolph Hearst, through the Washington Herald on Saturday.

Great interest centered in the selection of Gen. Dalton's plan for second honors, since one of the judges of the contest, Representative James M. Beck, of Pennsylvania, former solicitor-general of the United States and noted as a lawyer, dissented from the views of the majority of the judges. Representative Beck believed Gen. Dalton's plan should have first place.

PRAISES PLAN

In a statement published yesterday in the Sunday Sun-Telegraph, he said that while he concurred with other judges in the selection of the four best plans, he was not wholly in accord as to relative merit. He added:

Plan No. 21,182 (that of Justice Hoyt) is ingenious, but I fear impracticable, in view of the interpretation put upon the Eighteenth Amendment by the Supreme Court of the United States, which interpretation clearly includes wines and malt liquors in the phrase 'intoxicating liquors.'

"In my judgment, Plan No. 24,944 (that submitted by Gen. Dalton) has more constructive suggestions in it than the other three and my vote is to give it first prize."

BECK OUTVOTED

Although Representative Beck was outvoted by the majority, he paid a warm compliment to Gen. Dalton's essay. The text of Gen. Dalton's plan will be found in other columns of the Sun-Telegraph today.

The story of the presentation of the $5,000 check to Gen. Dalton follows in the following dispatch:

WASHINGTON, June 3.—Second award of $5,000 in the Hearst $25,000 prize temperance contest was pre-

(Continued on Page Two.)

URGES U. S. AID DESTITUTE VETS

WASHINGTON, June 3.—(AP.)—Representative Fish, of New York, who is seeking an allowance of $8 a month to uncompensated war veterans in hospitals, holds that "an acute situation has now developed," because many uncompensated, disabled veterans "have no funds of their own and their wives and mothers are generally working to support the children."

"It is becoming increasingly difficult for veterans, on account of the length of time, loss of data, and address of witnesses, to furnish adequate proof of the war origin of their disabilities," the statement said. "Many sick veterans are forced to 'bum' cigarets and borrow money for stamps, telephone calls, bus rides and small personal necessities."

Representative Fish will ask for a hearing at the regular session of Congress in December.

Gen. Dalton's Temperance Plan Text

Dalton Plan. Following is the complete text of plan No. 24,944, awarded the second prize of $5,000 offered by William Randolph Hearst in the $25,000 prize contest for the best plan as a temperance substitute for prohibition.

By BRIG. GEN. ALBERT CLAYTON DALTON, U. S. A. Retired, Washington, D. C.

First—Make no attempt to repeal the present eighteenth amendment, which is impractical politically. No amendment to the Constitution has ever been repealed.

Second—Repeal the present so-called Volstead and Jones acts and any other laws of like character having any direct bearing upon the prohibition problem. This would be automatically accomplished by passing an entirely new enforcement act.

Third—The new act should provide for the following:

1—The creation of a federal prohibition commission with full power to prescribe all rules and regulations respecting the manufacture, sale, transportation, importation, exportation, or handling of beverages of any character, whether classed as intoxicating or non-intoxicating, and of alcoholic products of any character used for commercial, industrial or medicinal purposes in the United States or its territories and possessions.

Protect Dry States

The commission should have special powers respecting the interstate transportation of alcoholic products and beverages to prevent the restriction or prohibition of such transportation by states that were opposed to or had enacted laws of a prohibitive character respecting alcoholic beverages.

It should be composed of seven members, appointed by the President and approved

(Continued on Page Ten.)

Mrs. Hoover Given Swarthmore Degree

SWARTHMORE, Pa., June 3.—(INS.)—Mrs. Herbert Hoover, first lady of the land, was honored at the fifty-seventh annual commencement exercises of Swarthmore College today with an honorary degree. Degrees were awarded 109 students. Ivy medals for highest degree of scholarship were awarded Thomas M. Brown, Washington, D. C., and Miss Helen C. Robinson, Lansdowne.

Kentucky Democrat Regains House Seat

WASHINGTON, June 3.—(INS.)—Democrats regarded as a favorable augury the result of the Congressional election in the Third District of Kentucky, where John W. Moore, Democrat, regained the seat which he lost in November. The Republican victor last fall died before Congress met.

5 FACE COURT IN MILK STRIKE KILLING

Defendants Answer Contempt Charge; Witness Picks Out Suspect, Describes Killing

The milk wagon drivers' strike against the Liberty Dairy Products Corporation was carried into the courts again today when a hearing was held before Judge Richard W. Martin on the contempt charges against five strike sympathizers.

The five defendants were required to show why they should not be held in contempt of court for alleged violation of an injunction granted last week against interference with the Liberty corporation's work.

DRIVER WITNESS

One of the first witnesses was Charles Hoffman, driver of the wagon about which centered the battle in which Michael Rockford was killed. Hoffman testified that neither he nor his helper was armed when the crowd of supposed strike sympathizers hailed his wagon in Carson street.

Hoffman identified Eugene McCormick as the man who had tried to stop his team and he told of the shower of stones and clubs that greeted him. He heard shots fired, Hoffman added, in the attack.

DEPUTY TESTIFIES

Christ Vierling, deputy sheriff who was part of Hoffman's guard, testified that at the West End Police Station he heard Defendants Thomas McGreevy and John Morgan

(Continued on Page Two.)

RUM RING HEAD, DRYS ON TRIP

Archie Negelman, confessed bootlegger, was taken from the county jail under Federal Court order at 1 p. m. today for a two-hour automobile ride with prohibition agents.

The purpose of the ride was not disclosed in the petition presented to Judge R. M. Gibson by counsel for Prohibition Administrator John D. Pennington other than that Negelman was to "identify certain locations," presumbaly places where liquor laws are being violated.

Negelman, reputed head of the so-called Greene County liquor ring, pleaded guilty to conspiracy to violating the liquor laws and was sentenced to two years in Atlanta. He is awaiting removal to the penitentiary.

Treatment

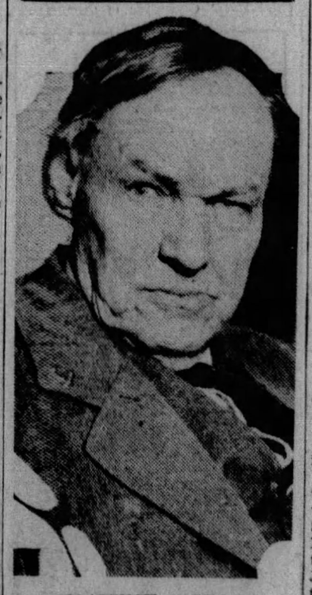

CLARENCE DARROW

Darrow, noted lawyer who June 7 will sail for Bad Nauenheim, Germany, for heart treatment on the advice of his physician. His work for several years has been hampered by heart ailment.

Sentence

HARRY F. SINCLAIR

Sinclair, multimillionaire oil magnet serving 90 days in jail for contempt of court, who must serve a sentence of six months, upheld today by the Supreme Court.

LEADERS PLEAD FOR DRY LAW

NEW YORK, June 3.—(INS.)—A plea to the nation by 24 business and industrial leaders, urging support of President Hoover's law-enforcement program and his request that prohibition be given a fair trial, was made public here today. Those signing the message included Henry Ford, Thomas A. Edison and Capt. Robert Dollar.

The message, issued by the Rev. Charles Stelzle of this city, read in part as follows:

"To every American citizen the recent messages of President Hoover are a challenge to patriotism and a call to duty.

"BACKING PRESIDENT"

"We believe that prohibition should be given an honest trial, that it was enacted for the 'protection of the American home,' and that the moral force of the country is behind President Hoover in his endeavor to combat those forces which are attempting to frustrate this effort.

"We invite our fellow-citizens, whatever their previous opinions and social practices, and particularly those in business and professional life, to join with us in following the President.

"Let us unite to give the eighteenth amendment an honest chance for complete enforcement."

TWENTY-FOUR SIGNERS

The following have signed the message:

Ralph H. Burnside, Wilopa Lumber Company, Portland, Ore.

Col. Patrick Henry Callahan,

(Continued on Page Two.)

Sea Fliers Preparing To Hop Off Tomorrow

OLD ORCHARD BEACH, Me., June 3.—(INS.)—Storms over the Atlantic were reported clearing today and the crews of the Paris-bound monoplane Yellow Bird and the Rome-bound monoplane, Green Flash, hoped to be in the air and off on their skyward journeys tomorrow morning.

The Yellow Bird took its final test flight before dawn so that the French fliers could get practice in night flying and also to make certain that the exact mixture had been made with the benzol and gasoline to be used in the flight.

SENTENCE IN SHADOWING UPHELD

Result of Alleged Jury Tampering by Detectives During Trial of Lease Case

International News Service.

WASHINGTON, June 3.—Harry F. Sinclair, multimillionaire oil magnate, now serving a three-month sentence in the District jail for contempt of the Senate, lost another round with the law today, and as a result faces six months more imprisonment for having his operatives shadow the jurors who sat in the Fall-Sinclair conspiracy trial.

The Supreme Court upheld the original sentence of six months, just as it recently sustained the sentence of three months which Sinclair is now serving.

The decision probably means that at the conclusion of his present sentence, late in July, the oil magnate will start immediately on the longer sentence, which will keep him in jail until long after Christmas.

OTHER SENTENCES UPHELD

Coincident with the Sinclair verdict, the court sustained a sentence of four months for H. Mason Day, a former official of one of Sinclair's companies; and a fine of $1,000 against W. Sherman Burns, acting head of the detective agency that furnished the jury-shadowers, but it did not sustain the sentence of four months against William J.

(Continued on Page Two.)

GRIMES SEEKS TO STOP PHILS

Today's Lineup

PHILLIES.	PIRATES.
Thompson, 2.	Bartell, ss.
O'Doul, lf.	L. Waner, m.
Peel, m.	P. Wan r, r.
Hurst, 1.	Traynor, 3.
Whitney, 3.	Grantham, 2.
Klein, r.	Brickell, lf.
Friberg, ss.	Sheely, 1.
Lerian, c.	Hargreaves, c.
Sweetland or Roy, p.	Grimes, p.

Game begins at 3:30.

Burleigh Grimes, leading pitcher of the National League with eight victories and no defeats, will be on Fogarty Knoll this afternoon when the Pirates mix with the rambunctious Phillies in the third game of the series.

Grimes will strive to check the rush of the Shottonites who yanked the Pirates out of first place with a victory Friday and then followed through with another triumph Saturday.

The home-run activities of the Phils reached a climax Saturday when they recorded five to break all records for Forbes Field.

The Pirates held to their second-place honors through Sunday. They pulled farther away from the Cubs, who were beaten again by the Giants. The pace-setting Redbirds were idle.

The Braves, featuring Walter Maranville and Johnny Evers, will be in Pittsburgh Wednesday for a three-game series.

New Murder Charge Faces Woman, Freed in Killing

CHICAGO, June 3.—(AP.)—Mrs. Catherine Cassler, who spent 27 months in jail for murder, part of the time close in the shadow of the scaffold, was back there today with new murder accusations flying about her graying head.

A mesh of circumstances which began forming even before her release from jail, April 30, has involved her in the inquiry into the death of Cammeolia Soutar, the 24-year-old divorcee whose body, a bullet through the heart, was found deep in a swamp, near Hebron, Ind., last Friday.

In the face of police charges, Mrs. Cassler has maintained a calm denial of any knowledge concerning Miss Soutar's death. She said she knew her husband, Truman, had employed the young woman as housekeeper during part of the time she was in jail, and that she had heard other things involving the two. "Cammie," as Miss Soutar was called, was said to have called on Mrs. Cassler in jail several months ago, taunting her with a story that she and Mrs. Cassler's husband were to be married.

There were several circumstances that police at Valparaiso, Ind., where Mrs. Cassler is held, were unable to get the 40-year-old woman to explain. Mrs. Cassler's husband provided the most damaging information. He said that three days after his wife's release from jail she had confronted Miss Soutar and himself, threatening them with a revolver.

King Misses Huge Pageant Celebrating Birthday

By CHARLES A. SMITH.
International News Service.

LONDON, June 3.—In a beautiful ceremony marred only by the absence of the man in whose honor it was held, the annual trooping of the colors in recognition of King George's birthday took place on the Horse Guards' parade here today.

Sixteen hundred picked troops took part in the display while King George, who is known to enjoy this ceremony perhaps more than any other of the colorful functions he has to attend, was in bed at Windsor Castle, suffering from an abscess in the right side of his chest.

The Duke of Connaught, uncle of the King, who recently returned from his villa on the Riviera, deputized for the King. Often described as the finest physical specimen of the entire royal family, the 79-year-old duke presented an inspiring picture as he watched the display held in honor of his ailing nephew's sixty-fourth birthday.

The Prince of Wales, in the uniform of an officer of the Guards, as well as the Duke of York, were present at the ceremony.

The king, although rather an indifferent horseman, has always attended his birthday ceremony, except when pressure of state duties prevented him. This is the first time he has even been away because of illness. Officers of the guard were keenly disappointed over his majesty's inability to be present.

Persons close to Windsor Castle let it be known today the king had passed a good night.

Heir to Lose by Marrying Girl Named in Will

If Alfred Theodore Ball marries the girl with whom he is keeping company, he will lose his share in the estate of his grandmother, Mrs. Mary Aston McCune, she provides in her will probated today.

Mrs. McCune leaves a $5,500 estate in trust to her two daughters, two-thirds to Mrs. Kathryn B. Southwick and one-third to Mrs. Harriett W. Ball. At their death, two-thirds goes to one grandson, John R. Ball, and the remainder to Alfred with this proviso:

"If he should marry Ella Stone (to whom he is at present paying attention) he is to receive nothing."

The Peoples Savings and Trust Company is named executor and trustee.

Mrs. McCune was at one time a resident of Sewickley, but moved to Arlington, a suburb of Boston, many years ago. After she and her two daughters moved East, the daughters were married in Massachusetts. The will was filed in Pittsburgh inasmuch as Mrs. McCune had recently disposed of some property here through the local trust company.

In the Sun-Telegraph Today

Weather Detail	Page 6
Society	Page 14
Theaters, Movies	Page 15
Radio Programs	Page 18
Fiction	Page 20
Magazine	Page 22
Sports	Pages 23, 24, 28
Finance	Pages 25, 26, 27

FIGHT FOR 'HONEST TARIFF' THREATENS G. O. P. BILL

PROGRESSIVE UNITS GIRD IN SENATE

Crusade Against 'Gag Rule' That Jammed Measure Through House Applauded

By JAMES T. WILLIAMS, JR.

WASHINGTON, June 1.—If the Democrats of the Senate raise up and solidly support a progressive leadership standing unflinchingly for honest tariff revision that will protect every American farmer without robbing his own and every other American family, the spect is bright for a coali- with progressive Repub- n Senators that will control the Senate.

A long step was taken toward the bringing about of such a progressive coalition when the Democratic members of the Senate Committee on Finance adopted a resolution demanding open tariff hearings on the tariff bill as passed by the Republican House.

Senator LaFollette, of Wisconsin, progressive Republican, has already gone on record in favor of honest tariff schedules openly arrived at, fairly and freely debated, and passed without any resort to the "gag-rule" that alone enabled the reactionary Republicans of the House to jam their "grab-bag" tariff bill through that body the other day.

PROGRESSIVES ABSENT

Progressive Republicans are, however, conspicuous by their absence from the Senate Finance Committee—Senator Couzens, of Michigan, being the only progressive Republican thus far admitted to majority membership on that committee in the present Senate.

The other 10 Republican members of that committee seldom affiliate with the Progessive Republicans of the Senate. As there are only eight Democrats on the committee, the demand for public tariff hearings may be rejected by the committee.

In that event, however, the Democrats on the committee expect to take their fight to the floor of the Senate and the test of Democratic solidarity will there come upon the question whether the hearings on the Senate tariff bill shall be open or closed.

MAY CAUSE DEADLOCK

If the Democrats hold their lines in support of their demand for open hearings, Progressive Republicans promise to muster enough votes to bring about the adoption of such a resolution by the Senate.

United upon the all-important question of open tariff hearings, the Democrats and the Progressive Republicans would constitute a coalition that can not only prevent the Republican tariff bill as it passed the House from ever becoming a law, but they can also draw up a tariff bill whose defeat by the reactionary Republicans of the House would prove highly embarrassing to the Republican administration responsible for the extra session.

In case all tariff revision failed as the result of a deadlock, the Republican party might be compelled to enter the Congressional elections of 1930 so thoroughly discredited before the country as to give Progressive Democrats and Progressive Republicans a good chance of electing a Congress next year in which a Progressive coalition would hold the balance of power.

PROTESTS NATION-WIDE

Meantime, the Republican leaders of the House responsible for the extraordinary tariff bill which they jammed through the other day by "gag rule" are not only getting protests from the country but a "silence" from the White House that is highly disconcerting to the reactionaries of both Houses.

The silence of the administration seems to be an act of confession that speaks louder than words the deep dissatisfaction of the administration with the reckless way in which the recommendations of a Republican President for limited revision have been scrapped, and the chief campaign promise of the Republican party broken by the "rule or ruin" reactionaries who framed the House bill behind closed doors and forced it through the House by "gag rule."

If a progressive coalition in the Senate can compel the holding of open hearings on the tariff, every encouragement would be given to the American woman voter to come before the committee and speak her mind plainly regarding the raising of those schedules which vitally affect those necessities of life upon which the mass of American families depend.

WOMEN HOLD POWER

Some of the strongest protests already arriving in Washington against the excessively high rates of the House bill are said to be coming from the women of the country who foresee the blow that would be struck at the prosperity of the American home should such a tyrannical tariff bill ever become a law.

Just as the American woman voter took a greater part than ever before in the last presidential campaign, the indications are multiplying that the American housewife is going to take a greater part than ever before in determining the final form in which the new tariff bill goes to the Senate.

Both Progressive Democrats and Progressive Republicans believe that if the dissatisfaction among American women over the schedules of the House bill can be organized in time, a public sentiment will be created, the Progressives of the Senate believe, that will either defeat the House bill in the Senate or drive the party that framed it from control of the House at the next congressional election.

Degrees

THE REV. DONALD M'KENZIE

JUDGE JOSEPH M. SWEARINGEN

W. & J. HONORS SWEARINGEN

WASHINGTON, Pa., June 3.—Honorary degrees were conferred upon three men who have attained outstanding distinction in their chosen careers by Washington and Jefferson College today at the one hundred and twenty-eighth annual commencement exercises. They are:

Judge Joseph M. Swearingen, of Pittsburgh, graduate of Washington and Jefferson College in 1879, doctor of laws; the Rev. Donald Mackenzie, 1212 Western avenue, Pittsburgh, member of the faculty of the Western Theological Seminary, Pittsburgh, who delivered the commencement address today, doctor of divinity, and Dr. John D. Long, of Washington, D. C., a graduate of Washington and Jefferson College in 1894, doctor of science.

107 GRADUATED

With two members graduating with a "summa cum laude" rating, the graduating class of 1929, composed of 107 young men and the largest ever to finish the course of the school, has an exceptionally high scholastic ranking.

The young men to attain this high standing in their four years of college effort are Adam Sanders, of Washington, and James Clair Fetzer, of Coalport.

Other honor students, the grades being announced by President Baker today, were:

HONOR STUDENTS

Bachelor of Arts—Cum laude, John James Bates, Greensburg, and Adam Bruce Bowde, Parnassus. Honorable mention was accorded to Robert Gardner Andrus, Washington, D. C.; William Wilson Coates, Woodville; Frank Bruce Durigg, Washington; Paul Huber Ferguson, Washington; Tolbert Dwight Hewlett, Newville; George W. Hoke, Waynesboro; Paul Elisha Hoskins, New Castle; Paul Douglas Jose, Washington; Charles Zane Keim, Wheeling, W. Va.; John Clayton Lime, Port Carbon; Rowland D. Reiner, St. Louis, Mo.; Morris Carson Robinson, Wheeling, W. Va.; Harry E. Seyler, York; William Grove Stewart, Washington; John Arthur Vail, Kingston, and James Donald Waddell, Delmont.

Bachelor of Science—Cum laude, Charles Emmet Ross, Monongahela. Honorable mention accorded to Vernon Charnley, Jr., Cleveland, O.; Jasper Arleigh John, Washington; Byrd Owen Iams, Marianna, and George E. Schweighert, York.

Judge James J. Brownson, Washington, was re-elected president of the college board. Edward H. McDonald was named chairman of the executive committee. W. A. H. McIlvaine, Washington, and Mr. McDonald were named vice presidents. Park J. Alexander, Pittsburgh, was elected secretary of the board, filling the vacancy caused by the death of A. M. Templeton, last March.

Board of Religious Education Elects

Re-election of all officers took place at the annual election of the North Boroughs Board of Religious Education in the Bellevue Methodist Episcopal Church yesterday. The officers are: President, the Rev. Dr. James M. Ferguson, pastor of the Bellevue United Presbyterian Church; vice president, Edward Snodgrass, Jr.; secretary, the Rev. J. Howard Rodgers; treasurer, Mrs. Nellie E. Roberts, and supervisor, Mrs. John M. Bailey.

Young Baker Wins German Art Prize

COLOGNE, June 3.—(AP.)—Willy Fassbender, a young baker, has won the Villa Romano prize for painting. The prize is 2,000 marks and the free occupancy of a studio and living quarters in the Villa Romano at Florence, Italy, for a year. The award was made by the society of German artists.

NAVAL PARLEY FIRST TASK OF DAWES

New Ambassador Will Seek Early Agreement With British on Cruiser Plan

By GEORGE R. HOLMES.
International News Service.

WASHINGTON, June 3.—Negotiations for a naval understanding between the United States and Great Britain will be speeded up as soon as Charles G. Dawes arrives in London to assume his ambassadorship.

It is probable that Dawes' first major task in London will be the presentation of the new plan for measuring the relative strength of the American and British navies, which has been worked out here under President Hoover's direction. In naval circles the plan is called "a new yardstick."

Meanwhile, there was an undercurrent of rumbling in Congress today among those who led the bitter fight in the last Congress for the enactment of the 15-cruiser program, which calls for the laying down of five 10,000-ton cruisers each year until 1932.

President Hoover's forthcoming proposal to the British involves the scrapping of these cruisers, which now exist, of course, only on paper.

MORE SCRAPPNIG

Under the enactment law, the President was given power to suspend building in the event of "an international agreement," which he was "earnestly" importuned to promote. The navy people allowed that to go into the bill as a concession, and now it has arisen to plague them.

If the new American "yardstick" is acceptable to the British as a basis for arriving at the relative naval needs of the two countries, the 15-cruiser program goes by the boards, for President Hoover aims not only to regulate the size of navies, but to actually reduce them.

A decision must be had in the next two months, or by August 1. Already Secretary of the Navy Adams, at President Hoover's direction, has delayed submission of his cruiser estimates to the Bureau of the Budget. If no understanding is reached with the British by August 1, however, these estimates must be submitted.

ISSUE IS CRUISERS

It is considered doubtful, however, whether all the 15 cruisers ever will see water. Five of them must be laid down this year, under the law, providing no agreement is reached. The Navy will receive bids on them this week. Under the enactment law, the President is empowered to stop construction any time "an international agreement" is reached, so that even if the five keels are laid down for this year, it would still be possible to suspend the building of the 10 for 1930 and 1931.

The heart of the Anglo-American naval differences lies in cruisers. The British, with their coaling stations and naval bases all over the world, can utilize small cruisers to just about as much advantage as large cruisers. The United States, with its far-flung bases and tremendous distances, cannot.

American experts contend that American defense requirements demand the cruiser of 10,000 tons. It was upon the rock of that difference that one Geneva meeting went completely to smash.

Auto Injures Child At Play in Street

UNIONTOWN, June 3.—Struck by an automobile as she played in the street with a toy broom, Eleanor Donley, 5, was injured seriously yesterday. Frank Wilson, of near Connellsville, was driver of the car.

The child had come here with her parents, who reside at 621 Buckhannon avenue, Clarksburg, W. Va.

Thousands Set for Radio, Music Show

CHICAGO, June 3.—(AP.)—Several thousand members of radio and music industries arrived today to attend the annual conventions and trade shows of the Radio Manufacturers' Association and the Music Industries' Chamber of Commerce.

Resigns

MAE MacKENZIE

Miss MacKenzie, nine years head of the music department at Pennsylvania College for Women, who has tendered her resignation to devote her time to recital and concert work.

U. P. ASSEMBLY BACKS PEACE PROGRAM

Refuses to Uphold Critic Of Federal Council; To Meet in Iowa in 1930

After some debate, the commissioners of the seventy-first United Presbyterian General Assembly, in session here, today adopted a resolution approving the Federal Council of Churches' stand against war.

The commissioners adopted the resolution after they heard opposition from the Rev. Dr. Charles Gilmore, of Cadiz, O., who argued that "war is a necessity of the time."

DES MOINES SELECTED

Des Moines, Ia., was chosen as the place for the 1930 assembly. An invitation also has been received from Winona Lake, Ind.

A report on the state of religion was adopted recommending that the church undertake a campaign of education on law enforcement and that ministers be urged to preach on the subject.

A report of the Women's General Missionary Society, adopted by the assembly, disclosed that 36,000 letters had been sent out during the last presidential campaign asking members to pray for success of the "dry candidate."

Laughter greeted reading of the judiciary committee report, shortest of the session, stating simply that nothing had been referred to it.

CHURCH UNION UP

Later today the commissioners, meeting in the North United Presbyterian Church, were to give their attention to the question of church union. Closer relations with the Southern Presbyterian Church, and possible union with the Presbyterian Church, as well as other churches holding the Presbyterian form of government, were expected to hold the attention of the assembly late in the day. The Southern church has a membership of 250,000, and the United Presbyterian 165,000. Although greatly outnumbered, the Northern church is the wealthier. The report of the committee on reform and the annual report of the women's board of American missions were to be received also.

Tomorrow, the last day for business sessions, the question of ministerial pensions and relief will come up for action. Approval for a $1,500,000 ministerial pension fund was given at the last assembly in St. Louis. Tomorrow night the assembly will select a meeting place for next year.

5 FACE COURT IN KILLING

(Continued from Page One.)

admit having threatened to "get" the deputies and the drivers. The threat first was made at a meeting of a local branch of International Teamsters, Chauffeurs and Stableman, Vierling reported.

Both Vierling and R. B. Fink, also a deputy, testified that they "fired shots into the air" during the Carson street battle and that they heard four or five other shots from another direction.

"REDS" DEFY COURT

The five defendants are McGreevy, Charles Arnsberg, Paul Vandergrift, Morgan and Eugene McCormick.

The permanent injunction granted against the strikers was described as "a scrap of paper" by A. Jakira, district organizer of the Communist party, at a sympathy meeting in Labor Lyceum last night. Expelled Pitt student William Albertson also spoke.

ARRESTED TRIO FREED

Three men arrested on Shiloh street, Mt. Washington, early today, when it is alleged they called a dryer of a Liberty dairy wagon a "scab," were discharged by Magistrate John J. Sweeney in South Side Police Court this morning. Booked on a disorderly conduct charge, they are: Edward Staub, 35, of Dennison, O.; Conrad Staub, 33, of 508 Natchez street, and Edward Gallintine, 22, of 221 Gaskil street.

First of 22 Poison Liquor Cases Opens

PEORIA, Ill., June 3.—(INS.)—With a jury of 12 men picked to hear the evidence in the killing of 22 persons by the wholesale distribution of poison liquor, the story of the crime with which Morris Mansfield is charged, was to be told in court here today.

The state will attempt to get all the evidence before the jury while the defense will struggle to let nothing enter the record except that which directly concerns the death of Harold Hudleston, of Somerset, Ind., for whose murder Mansfield will first be tried.

Other murder charges have been preferred against Mansfield, and he must face them one at a time.

Ban X-Ray Films After Clinic Blast

All X-ray films have been removed from the main building of the Suburban General Hospital, Bellevue, as a result of the Cleveland Clinic disaster.

The board of directors also has decreed that none but non-inflammable films be used hereafter. Rigid government tests have shown these to be safe in all respects, according to the hospital authorities

STRIKERS MAINTAIN ARMED FORCE

Photo by International Newsreel

AFTERNOON GUARD MOUNTING POSTS IN COTTON MILL STRIKE

Armed guards from the ranks of striking employes of the Loray cotton mills in Gastonia, N. C., at inspection as they prepare to mount their posts in the strike area. The guards protect headquarters since the building once had been razed by a masked mob.

DALTON GIVEN $5,000 PRIZE

(Continued from Page One.)

sented to the winner, Brig. Gen. Albert Clayton Dalton, U. S. A., retired, at the Carlton Hotel Saturday afternoon.

In expressing gratification over the fact that a reader of the Washington Herald had been so signally honored by the judges of the 70,000 plans submitted in the international contest, John Y. Cushing, publisher of the Hearst newspapers in Washington, who presented the award, said:

"I am sure that Gen. Dalton will find his greatest satisfaction in knowing that once again the opportunity has been afforded him to make a noteworthy contribution to the proper and sane direction of our national life."

Gen. Dalton's remarks in accepting the $5,000 check revealed that it was in precisely this spirit of patriotic helpfulness he submitted the prize winning suggestion for a better plan than the present stringent prohibition laws to achieve real temperance in America.

AIDED BY WIFE

The distinguished soldier's pride was heightened by the fact that one of the board of judges, James M. Beck, former solicitor general of the United States and a noted lawyer, considered his plan worthy of the first award of $25,000, but was outvoted by the other judges.

Representative Beck paid a warm compliment to Gen. Dalton's essay and expressed the personal view that it contained "more constructive suggestions than any other plan submitted." Mr. Beck also said he believed Plan No. 24,944, which was the only way he could refer to Gen. Dalton's contribution, was the most workable and practical of the entire 70,000.

One of the most interesting revelations at the luncheon at which the prize was awarded to Gen. Dalton was the fact that a breakfast table talk with his wife resulted in reducing his ideas for the solution of the prohibition problem to a concrete plan. It was Mrs. Dalton who suggested that he put his views in writing and submit them in the Hearst $25,000 prize temperance contest.

NEW TERM FOR SINCLAIR

(Continued from Page One.)

Burns, father of the younger Burns. The elder Burns will not have to serve the sentence imposed upon him by the district court.

The four were held in contempt by Justice Frederick L. Siddons of the District of Columbia Supreme Court, after a mistrial had been declared in the Sinclair-Fall conspiracy case. The district court of appeals, however, was unable to decide the case and certified it to the high court.

SHADOWING EXPOSED

The "jury shadowing" expose came as a sensation in the conspiracy trial in which government prosecutors, Owen J. Roberts and Atlee Pomerene, were fighting to gain their first conviction for the alleged fraudulent lease of the Navy's great oil reserves by Fall.

Near the close of the trial, Donald Kay King, a Washington Herald reporter, published a story detailing a conversation with Edward J. Kidwell, Jr., one of the jurors, in a Washington "speakeasy." He declared that Kidwell had talked about how one could "get a car a block long" out of the case and promptly turned his information over to Roberts and Pomerene.

MISTRIAL GRANTED

Immediately thereafter the government prosecutors disclosed knowledge that 15 Burns detectives had been shadowing members of the jury and prying into their family histories and private lives. A mistrial was moved immediately and was granted. The charges of contempt of court followed.

The contempt petition alleged that Day had employed the tetectives as Sinclair's confidential aire, and he later admitted that he acted under Sinclair's orders. The petition alleged that the detectives were at their work in Washington from October 18, 1927, until the mistrial was declared on November 2.

S. Side Merchants To Hold Meeting

The South Side Business Men's Association will meet tomorrow night in the recreation parlors, Seventeenth and Carson streets. Routine affairs will occupy the attention of the merchants.

Topcoats Popular In New York as Mercury Drops

NEW YORK, June 3.—(INS.)—Topcoats reappeared on the streets of New York today as the temperature continued to fall rapidly in direct contrast to the heat wave that gripped the city last week.

Indications were that the weather would remain "uncomfortably chilly" throughout the day.

WIFE CLEARED IN BEATING GIRL

UNIONTOWN, June 3.—Accused efore the grand jury of blackjacking Miss Jessie Chandler, whom she accused of being friendly with her husband, Tony Sansone, wealthy produce dealer, Mrs. Mary Sansone was absolved from criminal responsibility when the charge was ignored and the costs of the prosecution placed on the victim. The same grand jury indicted Miss Chandler and Sansone on three charges instituted by Mrs. Sansone.

Mrs. Sansone, according to her admission, went to the Chandler apartment in search of her husband and called the dressmaker into a hall where she wielded a blackjack so vigorously that Miss Chandler was a patient in the Uniontown Hospital for several days.

Sensational developments are anticipated at the court hearing of Sansone and Miss Chandler, scheduled for the week of June 10.

'Go-Between' in Jury Bribe Gets 5 Years

NASHVILLE, Tenn., June 3.—(AP.)—Rainey M. Creswell, "go-between" in the second mistrial of Walter Liggett, charged with the slaying of Turney Cunningham, was sentenced to not more than five years in the penitentiary when convicted of bribery by a grand jury in Criminal Court here.

Creswell was indicted on the bribery charge jointly with B. P. Osburn, Liggett juror, whose vote was responsible for the hung jury. Osburn was convicted and sentenced to serve five years for bribery.

Chicago Contractor Slain by Gunman

CHICAGO, June 3.—(AP.)—Herman Bloom, 35, a paving contractor, was killed last night by one of two men as he was about to enter his home. One shot was fired. It entered his heart.

BUSINESS MEN ASK DRY TRIAL

(Continued from Page One.)

president, Louisville Varnish Company, Louisville.

Frederick S. Chase, president, Chase Companies, Waterbury, Conn.

Charles B. Cook, vice president, Royal Typewriter Company, Hartford.

W. H. Crosby, president the Crosby Company, Buffalo.

R. Fulton Cutting, director, International Telephone and Telegraph Company, New York City.

Capt. Robert Dollar, president, Dollar Steamship Company, San Francisco.

Thomas A. Edison, West Orange, N. J.

Henry Ford, Detroit.

Alfred C. Fuller, president, Fuller Brush Company, Hartford.

A. A. Hyde, president, the Methotatum Company, Wichita, Kan.

James N. Jarvie, director, Cuba Cane Sugar Corporation, New York City.

Clarence H. Kelsey, chairman of the board, Title Guarantee and Trust Company, New York City.

R. A. Long, chairman of the board, Long-Bell Lumber Company, Kansas City.

EDITOR INCLUDED

George F. Milton, editor, Chattanooga News, Chattanooga, Tenn.

J. C. Penney, chairman of the board, J. C. Penney Company, New York City.

George A. Plimpton, Ginn & Co., publishers, New York City.

James H. Post, president, National Sugar Refining Company, New York City.

Fred W. Ramsay, director, Cleveland Metal Products Company, Cleveland.

Winslow Russell, vice president, Phoenix Mutual Life Insurance Company, Hartford.

Dr. William Jay Schieffelin, chairman of the board, Schieffelin & Co., wholesale druggists, New York City.

Alfred P. Sloan, Jr., director, General Motors Corporation, New York City.

Ambrose Swasey, the Warner and Swasey Company, Cleveland.

A. A. Welch, president, Phoenix Mutual Life Insurance Company, Hartford.

Ladies of G. A. R. Plan Card Party

Officers and members of Col. John I. Nevin Circle, No. 85, Ladies of the G. A. R., will hold a card party at the home of Mrs. Robert W. Beatty, 523 East End avenue, Wednesday evening.

ARRIVING FROM EUROPE

Photo by Metropolitan.

CLODAGH M'CUNE MRS. EUGENE W. PARGNY

Mrs. Pargny and Miss McCune, he niece, 1054 Beechwood boulevard as they arrived aboard the SS. Berengaria in New York after a two-month tour in Europe.

DELAY FREES HOMESTEAD CHEATERS

Higher-Ups in Vote Frauds Cannot Be Succesfully Prosecuted, Crusaders Say

Prosecution of the real offenders in the Homestead vote fraud, exposed Saturday by three women who had served on the board, will be seriously handicapped, due to the three-year delay of District Attorney Samuel H. Gardner in bringing them to trial, according to belief expressed today.

Attorney A. M. Imbrie, chairman of the special committee on election case prosecutions of the Allegheny Bar Association, termed the delay "a very serious thing to consider."

Mr. Imbrie declared it was his understanding that the statute of limitations in such cases was two years, and that being so, the cases should have been tried within that period, if convictions were to be obtained. As it stands, he continued, the statute prevents the real cheaters from being brought to justice, and the innocent victims suffered the penalty. He said that the committee tried to have election board members tell what they knew of the "higher ups," but that when fines were imposed instead, of imprisonment, they remained silent and the real cheaters escaped punishment.

Those involved as being "higher ups" were Joseph Franks, former councilman and alleged racketeer, and "Bull" Conley, Homestead police captain. Both were revealed as the ones who directed ballot box frauds in November, 1926.

3 GO ON TRIAL IN DRY KILLING

ABINGDON, Va., June 3.—(INS.)—A tense feeling pervaded this little community in the Cumberland Mountains today as three county officers went on trial for murder in the killing of J. M. Kendrick, a college youth, because they suspected he had liquor in his automobile or had been drinking.

The officers, James Crowe, William Worley and J. W. McReynolds, started firing at the youth's automobile when he refused their command to halt at night on a lonely mountain road. Kendrick's companions said he did not stop because he thought the officers were holdup men. No liquor was found in the car.

HILL FOLK AT TRIAL

From out in the forks of the creeks, which have harbored stills for a century and where "revenoors" still are immensely unpopular, the hill folk drifted into town today to witness the novel spectacle of the three enforcement agents standing trial for their lives. They are charged with first degree murder.

LINDY, ANNE ON YACHT

(Continued from Page One.)

point close to the tip of Long Island where there are many inlets and small harbors in which a craft could anchor, and, at this season be alone for days at a time.

A cruise along the Long Island side of the sound is regarded by yachtsmen as almost ideal in its marine pleasures, and last week, had all the lure of a mid-summer cruise.

When the Mouette put in at Block Island, Capt. Rounds, according to his own statement, was surprised that the yachtsman was trying to dock unaided. The type of craft usually carries two or more men, hence he gave a hand.

NOT ASKED ABOARD

The curtains in the cabins were drawn. Col. Lindbergh did not invite the others to look over his craft, nor did they in turn make injuries about the new boat.

Capt. Rounds, who runs to this port, today told of the incident, saying that he thought the yachtsman was Lindbergh from his height and build, although the latter did not remove his dark colored glasses while they were together. After Capt. Rounds had been told that his surmise was right, Col. Lindbergh also told Adrian Mitchell, a taxi driver, who was on the dock, of his identity and that he was on his way to Boston to take on a party of four.

Chicago Politician Dying After Crash

CHICAGO, June 3.—(INS.)—Alderman Dorsey R. Crowe of the Forty-second Ward, one of the most popular political figures in Chicago, was near death today from injuries sustained in an automobile accident. The alderman's car collided with another car, turned over and burst into flames. Crowe was dragged from the wreckage unconscious. One of two men riding with the alderman was only slightly injured.

Ladies' Aid Society Plans Lawn Fete

The Ladies' Aid Society of the St. Mark's Lutheran Church, McKees Rocks, First avenue and Broadway, have arranged for a lawn fete to be held Wednesday evening, June 12. Several special features are being arranged for the occasion.

WHEAT PRICE SLUMP SPURS CONGRESS ON FARM AID

RELIEF BILL AGREEMENT SEEN SOON

Debenture Backers Expected To Swing Over to Speed Passage to Help '29 Crops

WASHINGTON, June 3.—(AP.)—Congressional leaders expect to bring their plans for a summer recess closer to realization this week by fulfilling at least two of the administration's pre-vacation requirements.

Spurred by the crash of wheat prices below the dollar level, they expect enough export debenture advocates in the Senate to join with administration supporters in voting for eliminating that plan from the Chambers farm relief bill to permit final enactment of the legislation in time to offset this year's crops.

On the House side of the Capitol, one hour was allotted today for the discussion of a special rule intended to expedite consideration of a special rule of the bill to provide for the 1930 census and reapportionment of its membership. A vote on the bill is expected in time to enable a conference committee to begin—and possibly finish—negotiations for adjustment of differences which may develop between the two chambers over this legislation, including probably a rejection by the House of the Senate provision to place the 100,000 census enumerators under civil service.

RECESS DECISION WAITS

That will leave the leaders with only one major problem to dispose of—the fixing of a date for Senate action on the tariff bill—before they will be able to decide whether they can move successfully and with administration approval for a short recess or a long one. That question has been put aside pending clarification of the legislative situation, in view of the opposition to an all-summer vacation expressed by several influential Senators.

Return of the export debenture issue to the Senate this week was regarded as practically certain in view of the progress of the joint conference committee working to bring the farm bills passed by the Senate and the House into conformity. It has been taken for granted since the negotiations were resumed after the deadlock over the debenture issue that the Senate group would yield on that point and recommend elimination of the proposal to their chamber, which voted it into the legislation over the opposition of President Hoover by a majority of three after a lengthy controversy.

FIGHT OVER ALIENS

While the House was called upon to begin discussion of the census-reapportionment bill today, the Senate still had before it the proposal of Senator Borah (Rep.), of Idaho, looking to governmental regulation of commission merchants dealing in perishable farm products, with the resolution of Senator Nye (Rep.), of North Dakota, for repeal of the national origins provision of the immigration law ready for consideration next.

The Nye resolution is intended to carry out the last of the five recommendations placed before the special session by President Hoover, who announced his opposition to the new national origins immigration quota basis at the time he issued his proclamation to put it into effect next month. Advocates of the plan, headed by Senator Reed (Rep.), of Pennsylvania, usually an administration supporter, predict that they will be able to prevent repeal.

KANSAS STORM RUINS PLANES

KANSAS CITY, June 3.—(AP.)—Torrential rains, hail and wind caused damage amounting to hundreds of thousands of dollars in Kansas and Missouri yesterday.

A severe rain and wind storm at Wichita, Kan., wrecked several buildings and a dozen airplanes at the municipal and Swallow factory airports, damage approaching the $200,000 mark. The Western Air Express tri-motored plane, bound from Los Angeles to Kansas City, landed five minutes before the storm struck and was demolished. The plane, valued at $75,000 was on the second flight of the new Kansas City-Los Angeles line.

Windows in buildings in Wichita's business district were shattered and trees were uprooted in the residential section. Scores of persons were injured slightly by glass and limbs falling from trees.

Reports received at Wichita indicated heavy rains and hail with strong winds swept the entire southern half of the state. Near Hardtner a house was blown from its foundation. It was feared the wheat crop may have been damaged considerably.

Dr. Holland to Talk at Morgan Monument

WASHINGTON, Pa., June 3.—Dr. W. J. Holland, Pittsburgh, will speak at the dedication of the monument to Col. George Morgan, at exercises at the site of his old home at Morganza, Friday afternoon. Prof. Maxwell Savelle, of Columbia University, and Dr. Theodore C. Pease, of the Illinois State Historical Survey, are other speakers.

The monument was erected by Robert R. Reed, of Washington, direct descendent of the colonel, at the site of the doorstep of the famous old homestead.

MAID TABS MISTRESS

Photo by International Newsreel

MRS. ANNA SZEMAN

Mrs. Szeman, held by Cleveland police in the fatal stabbing of her mistress, the wealthy Mrs. Dorothy Marsh Snyder, society matron. The report to police is that the mistress and maid quarried over wages and that they fought with butcher knives.

3 AUTOISTS DIE IN 2 CRASHES

GREENSBURG, Pa., June 3.—(AP.)—Three persons met death in automobile accidents in this district today, the result of a grade crossing crash and a car overturning.

Mrs. Virgilia Berg 40, of Mount Pleasant, was instantly killed, and her husband, J. L. Berg, fatally hurt, when their automobile was struck by a Baltimore and Ohio passenger train yesterday afternoon at West Newton. Berg died later in a Connellsville hospital. Several children survive the pair.

John Barcus, 24, of Cleveland, who was spending a vacation with relatives at Mount Pleasant, was killed when a car was forced from the road and went over an embankment near Mount Pleasant. He was pinned under the automobile. Stephen Fajak, 23, with whose family Barous was visiting, was unhurt.

U. S. Dancer Causes Trouble in Argentine

BUENOS AIRES, June 3.—(AP.)—The anti-administration press criticizes President Yrigoyen for an alleged lack of interest in government affairs while finding time to make public protest against the scanty attire of Josephine Baker, American Negro dancer who has been appearing in a local theater for a week. The President and cabinet have not yet accepted the offer of Miss Baker to give a private performance for their criticism.

Find Body Under Barge

The body of a man about 50 was found today beneath a barge on the south shore of the Monongahela River, 100 yards from the Pittsburgh and West Virginia Railroad Bridge. Robert Webb and Reo Ford, painters, found the body when they moved the barge. Police say the body appears to have been in the water for several months.

FAULKNER RAPS BRANDON

Magistrate A. D. Brandon was criticized by Police Inspector Charles Faulkner today for discharging two women and two men arrested Saturday in a raid on an alleged disorderly house on the second floor of a building at 1616 East Ohio street.

"The magistrate's decision seemed partial to me," Faulkner said. "We not only arrested the two men proprietors, the two women inmates and two male visitors, but we showed that there was a bell connection from the first-floor restaurant to the second to announce visitors and to warn when police arrived."

Answering Faulkner's complaint, Brandon said: "The place had a suspicious appearance, but there wasn't enough evidence on which to hold the defendants."

Hardeen Elected Head of Magicians

NEW YORK, June 3.—(AP.)—Theodore Hardeen, brother and successor of Harry Houdini, was elected president of the Society of American Magicians at the final session of its annual meeting here. The next meeting of the society will be in Chicago in June, 1930.

Girl Leaving Home To Escape High School Caught

Helen Kephart, 14, ran away from her home in Continental No. 1, near Uniontown, because she didn't want to go to high school, she told Magistrate A. D. Brandon in Morals Court today.

Helen and a boy friend, John Davis, 18, of Uniontown, were arrested when a policeman found them asleep in an auto at Bennington and Fair Oaks streets, Squirrel Hill, early today. Davis explained that he was in Pittsburgh looking for work.

Magistrate Brandon held the two for their parents.

Storm Stirred as Seniors Are Urged to Be Snobs

BOSTON, June 3.—(AP.)—The necessity of snobbishness, a doctrine enunciated by Prof. Robert Emmons Rogers, of Massachusetts Institute of Technology, in an address before the members of the graduating class, was under vigorous debate here today.

"Be a snob," Prof. Rogers told the seniors. "You will find it is just as easy to marry the boss' daughter as the stenographer. Dress, speak and act like a gentleman and you will be surprised at the amount of murder you can get away with.

"Never buy a suit of clothes unless you get an extra pair of trousers. Keep one suit of clothes pressed every week. Never buy shoes unless you buy shoe trees for them. Keep them shined, shave yourself and never wear the same collar at night which you will wear all day."

HARVARD AS EXAMPLE

Harvard, he declared, has received more publicit and money than any other American university because Harvard has never stopped "putting up a front, never gives in, never argues, blandly going on its way."

Among those who rallied to Prof. Rogers' support was Miss Ada Louise Comstock, president of Radcliffe College.

"I believe Prof. Rogers was using the word snob in the better sense, or at least in an unusual sense," she said. "To me it appears that he wishes the young men of technology to cultivate the virtue of snobbishness and if it means self-respect, high standards and dressing neatly, then I quite agree with him."

Former Mayor James M. Curley asserted Prof. Rogers had advocated "a strange precept, a doctrine against which the Colonials fought in 1776—the divine right of certain individuals to constitute themselves a ruling class."

TERMED ALL WRONG

Lieut. Gov. William S. Youngman said:

"Rogers is all wrong. I have seen lives shipwrecked by too much front. The most valuable thing to a young man is modesty and people who hire and fire young men are keen to look for it."

The Harvard Crimson, undergraduate daily, said:

"It is little short of astonishing that a man belonging to a profession usually considered to represent the sternest of realism should have fallen for the vagaries of the right crowd.

"Perhaps the boys at technology have not had the time to frequent the dance halls of the Back Bay and so discover that the boss' daughter and his stenographer are sisters under a very thin skin. At any rate this naive belief in the right kind' of w[illegible] stone to the hap[illegible] does credit to an i[illegible] has seen many yea[illegible] exact sciences."

SHRINE HOSTS WELCOMED IN LOS ANGELES

Plan for Crippled Children's Hospital Here to Be Put Before Annual Convention

LOS ANGELES, June 3.—(AP.)—Train after train of singing, carefree Shriners, whose gaiety was outdone by the roaring welcome earlier arrivals gave them, rolled into Los Angeles yesterday bearing the main body of Masonry's fun-makers to the fifty-fifth annual convention opening here tomorrow.

One of the most ambitious plans of the convention will be proposed by W. Freeland Kendrick, former mayor of Philadelphia and vice chairman of the Shrine Hospital committee. Kendrick will ask for the expenditure of $600,000 annually for the establishment of hospitals for crippled children at Pittsburgh, Pa., Richmond, Va., and in Western New York.

At present the Shrine expends $1,250,000 in the major charity of caring for crippled children in hospitals established throughout the country.

The appearance of the Arabia Temple train from Houston, Tex., carrying Imperial Potentate Frank C. Jones, was the signal for a thunderding outburst.

The gaiety of the visiting thousands was tempered by the Sabbath, however, and in 18 churches services were turned over to the Shriners and their chanters. Fourteen radio stations broadcast the rites.

The principal ceremony was held in the natural amphitheater in the green Hollywood hills—Hollywood Bowl—where a tremendous throng of Shriners and spectators assembled. Massed Shrine bands from Houston, Dallas, Fort Worth, Detroit, Minneapolis Honolulu, San Diego, Los Angeles and Oklahoma City participated.

Meanwhile, committees met throughout the day completing the preliminary convention business and arranging for the reception of the last body of Masons arriving here tomorrow. Members of 54 temples arrived yesterday.

GROCER LINKED WITH ROBBERY

Steve Zoccoli, Midland (Pa.) storekeeper, was pointed out by a government witness today as having been seen working ostensibly as a clerk in the Steubenville (O.) postoffice last Armistice Day when a $35,000 robbery was perpetrated.

"Sure shove it in," Zoccoli said, according to testimony before the United States commissioner, when J. P. Smith, the witness, asked if mail were going to Pittsburgh that day.

The hearing was on the government's attempt to remove Zoccoli to Columbus, O., where he was indicted in connection with the robbery. Zoccoli is fighting removal. He was arrested a month ago and is out on $15,000 bail. Decision was reserved by the commissioner.

Charles Irwin, assistant postmaster, was held up and gagged when he entered the postoffice while the robbers were looting a vault containing the money.

Father, Son Jailed For Rum Running

William M. Dunn was sentenced to four months in the Fayette County jail, and his son, Paul, to one month by Judge R. M. Gibson in Federal Court today. They were convicted May 28 of transporting four cases of whisky found under the hood of their machine near Uniontown, May 9, while they were riding with J. Ray (Slim) Austin, confessed bootlegger, under sentence to Atlanta.

SOCIAL HOUR AT OFFICERS' CAMP

MRS. WILLIAM H. TAFEL CAPT. W. C. IDBE LIEUT. H. S. MOULTHROP

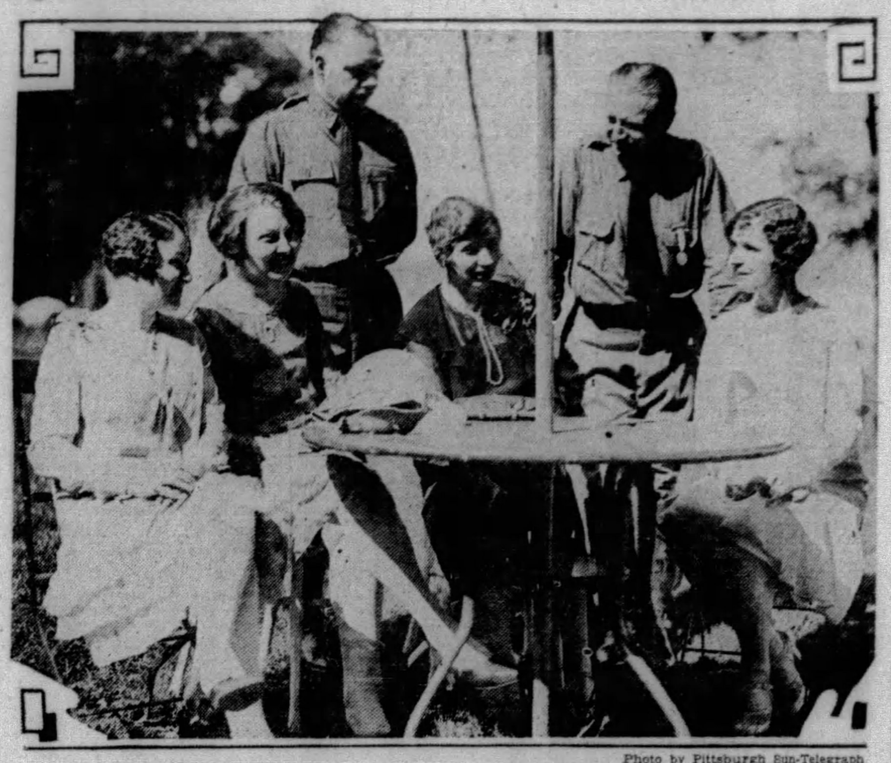

Photo by Pittsburgh Sun-Telegraph

MRS. C. E. ROYER MRS. RALPH B. M'CORD MRS. ALLING REEVES

A social moment at the contact camp at Conneaut Lake for Reserve Army officers of the state. Many officers' wives for the term of the camp are stopping near the camp. Mrs. Tafel and Mrs. Royer and Mrs. Reeves are from Erie and Mrs. McCord is from Northeast. Lieut. Moulthrop, Dubois, is the state president of the Reserve Officers' Association.

RESERVE MEET CLOSES

Pittsburgh members of the Reserve Officers' Association were returning today from their three-day convention in Conneaut Lake. Although business sessions closed Saturday, many of the officers and their wives remained at the resort over Sunday for a day of recreation before returning to home and work.

At the election of officers late Saturday two Pittsburghers were named to office. They were Maj. C. B. Shaffer, unanimously elected state president, and Capt. William Maisch, secretary.

A feature of the closing day was a sham battle by five planes which made contact with the ground officers and gave an exhibition of thrills which was witnessed by several thousand persons.

MISSING CHILD FOUND WELL

STURGEON BAY, Wis., June 3.—(INS.)—Edith Dorschel, 3, for whom hundreds of men and Boy Scouts had promoted an intensive search since her mysterious disappearance at a Memorial Day picnic here, was back in her mother's arms today.

The child was found late yesterday wandering in a woods one mile from where she was last seen Thursday.

Although the child probably had had no food or water since Thursday, she appeared in good spirits, smiled at her rescuers and asked for her mother.

Veteran Professor Dies at Penn State

STATE COLLEGE, Pa., June 3.—The Pennsylvania State College lost one of its oldest faculty members in the death of Dr. Irving L. Foster, professor of romance languages, who has been with the college for more than 30 years. His death followed an illness of about a week. Prof. Foster was a graduate of Brown University.

Mother Finds Her Lost Daughters After 12 Years

BOSTON, June 3.—(AP.)—A mother and her two daughters, one a motion picture actress in Hollywood, who had been "lost" to each other for 12 years, were reunited by telegram yesterday.

In 1917 Mrs. Anne Rusling Young, who was living in Chicago, was separated from her two children, Margaret and Catherine, while in a hospital. A sister-in-law took them away, leaving no clew.

Last week a clipping from a newspaper was sent to her in which a story told of a search by Kathryn Crawford, now a motion picture actress, for her mother. The help of friends was enlisted and it was learned that Miss Crawford lived in Hollywood with her older sister, Margaret. The telegram yesterday called for a speedy reunion.

FOUR MEN HELD IN MURDER

Four suspects in the murder of Ignazio Scarmacco, alias Cirone, wholesale grocer, in his office at 1715 Penn avenue, Saturday, were arraigned in Central Police Court today.

Gino Romano, Youngstown, O., his cousin; Vincent Romano, North Vineland, N. J., and Charles Pursia, Rosenhane, N. J., were remanded to jail for five days while the homicide squad checks their story. The fourth suspect, Salvatore Cirone, of 1812 Penn avenue, was turned over to Center Avenue Station to answer a charge of operating a still found on the third floor of the place where the murder took place.

The Romanos told detectives they came here to see Scarmacco, their uncle, and that his throat was cut while they were downtown. A fifth suspect is being sought.

D'Ambrosio Leaves Estate of $14,000

SEWARD, Alaska, June 3.—(AP.)—An unverified report has been reduring life to his wife Judith, by terms of his will probated today. At her death it goes to their children. The wife is named executor.

AIR STUNTS BID INVENTOR ADIEU

SHAMOKIN, Pa., June 3.—(AP.)—Air races, parachute jumps and mock bombing expeditions marked the farewell yesterday to Capt. Holden C. Richardson, designer of the NC type of seaplane and inventor of the navy catapult, and the dedication of the first hangar at Richardson Field, named after the captain, a native of this town. Richardson has resigned from the Navy to become affiliated with a commercial airplane corporation, and will reside in Cleveland.

W. F. Scott, who holds the Navy's record for parachute leaping, gave two exhibitions in the face of high winds, while three planes, one a regular bomber, set out to attack the neighboring hillsides, where the "enemy" was supposed to be entrenched. Ten government airplanes, three from the Army, six from the Navy and a marine plane were at Richardson Field while about a score of commercial and privately owned planes took part in the two-day celebration of the dual event.

The plane of Admiral Moffet, chief of the bureau of aeronautics of the Navy, won the air derby in competition with a marine and another Navy plane. Lieut. S. W. Calloway, Navy test pilot, was at the throttle of the admiral's craft. Lieut. Commander A. C. Miles piloted the other Navy plane, and Capt. H. R. Major the marine plane. They traveled for 30 miles, circling the air field three times.

The bombing expedition with oranges for bombs, was the last feature of the day. The Navy's bomber with Chief Aviation Pilot C. A. Payne in charge and another Navy craft piloted by Lieut. H. R. Bowes and a commercial plane from Lancaster, Pa., participated in the exhibition.

Good Will Fliers Head for Mexico

NEW ORLEANS, June 3.—(AP.)—Peru's good will fliers, en route from Washington to Lima, took off from Callendar Airport here at 5:05 a. m., Central Standard Time, in their Bellanca cabin monoplane on a non-stop flight to Mexico City.

Capt. Carlos Pinillos, navigator, said he expected to complete the Mexico City trip within 12 hours. Lieut. Carlos Zegarra is pilot.

His Whole Family Alienated, Man Says in Suit

GRUNDY CENTER, Ia., June 3.—(INS.)—Something new in alienation suits was on file here today.

J. A. Callaway, plaintiff, charges that Sam Meyers, a wealthy bachelor, won the affections of Callaway's entire family, including his wife and seven children, by taking them to places of amusement without the plaintiff's knowledge and consent.

Callaway, who formerly worked for Meyers, asks $40,000 for the loss of his family's affections.

ARMSTRONG REPLIES TO MACKRELL

For Metro Plan as Aid to City, He Says; Denies Playing Politics on Charter Issue

The sharp refusal of Register of Wills Joseph N. Mackrell to issue a statement outlining his position on the Pittsburgh Metropolitan Charter drew a response from Commissioner Joseph G. Armstrong today.

Reiterating his reasons for supporting the charter, Armstrong declared:

"I do not intend to get into a controversy with any person about the election of June 25 as it is not a political contest."

Saturday Mackrell attacked Armstrong, saying among other things that "bullrope and political lash methods are distasteful and are a relic of earlier days."

VIEWED AS POLITICAL SHOT

His attack upon the commissioner, who is chairman of the Republican county committee and is regarded as the closest political associate of W. L. Mellon, is viewed in some circles as one of the opening volleys in a factional battle for the mayoralty and county offices. Mackrell is associated politically with Senator Max G. Leslie and is understood to be the latter's first choice for Mayor.

Defending his support of the charter, Armstrong said today:

"I am interested in the Metropolitan bill because I can see a great improvement in business coming to our city and county upon his passage. People from other states and foreign countries, who are not so well acquainted with our city and county, when purchasing large orders of material or seeking for new manufacturing sites, look at the standing of our city and find it is away down on the list, which does not make a good impression. If they would find us up close to the top. I am certain they would recognize us as one of the great cities of the United States."

The Republican organization's determined fight for the charter was to begin today with the opening of headquarters in Hotel Henry, under the direction of Commissioner Armstrong and Secretary William H. Ziefel.

SEEK PUBLIC ATTENTION

The plan is to focus the attention of all voters on the special election to be held June 25. Until that date the organization, Armstrong said today, will work to keep all questions of a political nature out of its activities.

Eight meetings at which the charter will be discussed will be held tonight as part of the Metropolitan Plan Commission's educational program on behalf of the proposed charter.

Residents of Marshall Township have arranged a rally and community meeting in the Warrendale School for 8 p. m. The Citizens' committee sponsoring the meeting consists of J. D. McIlrell, Mathew Alexander, O. M. Baker, E. Douthett, Walter McPherson, Ray Gustin, H. D. Baker, Franklin H. Briggs, Will Fowler and H. E. Pinkerton. The speakers will be Louis Hagmaier, Aspinwall, member of the State Legislature; and William E. Armstrong, Baldwin Township, president of the Association of Commissioners of First Class Townships.

OTHER MEETINGS

Grover C. Delaney, Glassport, member of the commission, will address the Rotary Club of Clairton, at 6:15 p. m., and at 8:30 p. m. speak before Clairton American Legion Post.

Other meetings follow: Crescent Township Civic Club, Glenwillard School, Charles A. Wood and William T. Tredway, speakers; Twelfth Ward League of Women Voters, Lemington School, Mrs. Elizabeth Motz and J. J. Jackson, speakers; Crafton Business Men's Association, William E. Best, Dormont, speaker, all at 8 p. m. Junior Homewood Club, Homewood Carnegie Library, 8:45 p. m., Maurice Scharff, speaker; Allegheny branch, Y. M. C. A., 10 p. m., E. A. Young, speaker.

The board of governors of the Pittsburgh Real Estate Board has informed the commission that it has adopted a resolution indorsing the Metropolitan charter as passed by the Legislature, and urging support of the chapter as passed by the Legislature and urging support of the charter at the special election on June 25.

Wire Franchise Granted

NEW YORK, June 3.—Permission to establish wireless telephone and telegraph stations in Peru, for point-to-point and international communications was granted American Cables Incorporated, in a concession signed by President Legui.

VICE-PRESIDENT GETS THE LUNCH

Photo by Pittsburgh Sun-Telegraph

MARY CLARKE KAY DUSCH KAY PANOS J. S. BROOKS

Mr. Brooks, veteran vice-president, Third National Bank, turning over to members of the refreshment committee the foodstuffs he gathered up for the annual outing of employes.

War Veteran May Divorce Mabel Taliaferro Today

RENO, Nev., June 3.—(AP.)—Mabel Taliaferro O'Brien, noted stage and screen star, may lose her husband today.

Capt. Joseph Patrick O'Brien, World War veteran, to whom the actress was married at Darien, Conn., January 11, 1920, Saturday filed suit for divorce in the district court here alleging his wife deserted him in Hollywood on July 10, 1927.

Time of hearing of the case has been set tentatively for today.

Capt. O'Brien has been in Nevada for more than three months. He is interested in a mining property near Virginia City on the historic Comstock Lode.

The actress is represented by a Reno attorney who has been given power to act in her behalf, while Capt. O'Brien has retained Los Angeles counsel to assist him in his suit.

The heroine of "Lovey Mary" of "Mrs. Wiggs of the Cabbage Patch," "Polly of the Circus," "In the Bishop's Carriage" and a score of other stage and screen successes, may play the silent role in marital drama in Reno courts. It was indicated today that Mrs. O'Brien would not contest her husband's plea for separation and would be represented in court only by her attorney.

CHEYENNE HARD HIT BY FLOOD

CHEYENNE, Wyo., June 3.—(AP.)—Property damage estimated at $850,000 resulted from flood waters of the turgid Crow Creek, which inundated the bottom lands of West and South Cheyenne yesterday, claimed one life and carried away four dams on the Hereford ranch eight miles east of here, and a number of other smaller reservoirs down the valley, near the Colorado-Wyoming state line.

Unable to hear the warning carried through the creek bottoms of Cheyenne because of deafness, and helpless to struggle to safety because of physical infirmities, Mrs. Saledad Rodriguez, 76, a Mexican, drowned when the waters of the raging creek struck her flimsy dwelling. Her body was found under water in a room in her home.

MANY RESCUED

A number of other persons who had refused to believe a dangerous flood condition could develop did not evacuate their homes, but were rescued by city firemen operating from boats.

The Hereford ranch suffered the heaviest property loss, which E. T. Lazear, one of the owners, estimated would exceed $260,000. The entire irrigation system was carried away when the two principal dams, holding 1,500 acre-feet of water, collapsed. Two other smaller dams which were washed away cost more than $5,000 each. A number of buildings were torn from their foundations and carried some distance by the water.

The property damage in Cheyenne was principally to small dwellings, automobiles and bridges.

One bridge on the Lincoln highway west of Cheyenne was the only one of six in the flooded area to stand up.

TEXAS LOSS HEAVY

HOUSTON, Tex., June 3.—(AP.)—The East Texas flood, one of the worst in a quarter of a century, today was confined almost entirely to the Gulf coast region. As count of the toll proceeded, a death from drowning was reported at Houston, and it was feared other lives have been taken. Property damage at Houston alone will run into millions of dollars.

The crest of the Brazos was moving at a snail's pace as residents of Fort Bend and Brazoria counties, nearest the Gulf, waited for its appearance.

Nearly every town on high ground along the Brazos was the scene of a refugee camp as residents of the bottoms moved out and took their stock from the lowlands. Little damage, other than to roads and crops, was expected in that section. Airplanes, concentrated in Houston, made as many trips to inundated areas as possible, carrying passengers and food supplies. The three towns, Goose Creek, Pelley and Baytown, remained isolated except by air.

Buffalo Bayou, which flooded much of the business section of Houston, was practically within its usual channel again.

Hundreds of city employes worked all Sunday on roads, bridges, the sewer system and waterworks.

Car Pass Award Goes to Boy, 15

Edward Smith, 15, 1920 Bedford avenue, says he has a habit of winning things at street carnivals. But it's not often, he admits, that he is granted an award as useful and welcome as the street car pass he received from the Sun-Telegraph and Pittsburgh Railways Company Saturday.

Photo by Pittsburgh Sun-Telegraph.
EDWARD SMITH

In accordance with their plan to award $700 to car pass holders each week, the Sun-Telegraph and the Pittsburgh Railways Company select each day the numbers of 25 passes entitling their holders to receive passes good all the following week, five numbers which bring to their owners $5 rewards, and five granted $2 awards.

Today the holders of the following passes are granted $2 rewards:

56,666	48,215	16,707	70,588	54,387

These passes entitle their holders to collect awards of passes good all next week:

09,567	00,082	00,999	15,538	26,423	26,805	26,718
30,572	34,596	44,918	48,311	55,216	60,225	62,779
65,199	69,177	73,769	78,204	81,557	13,125	00,091
01,310	15,894	26,526	27,707			

Holders of these passes may obtain $5 rewards at the Sun-Telegraph offices prior to June 10:

01,070	66,613	34,411	11,819	01,996

Rewards are granted only to current passes of the week in which their numbers are published. This week's passes are green of series No. 23. Passes with the above numbers must correspond to this description.

Employes of the Sun-Telegraph and Pittsburgh Railways Company are not eligible in this campaign.

7 IN ROADSTER UPSET, 1 DIES

ITHACA, N. Y., June 3.—(AP.)—Thomas K. Humble, 19, of Los Angeles, Cal., Cornell freshman, was killed yesterday and three other Cornell students were injured when their automobile overturned on the Cortland road at Forest home when they attempted to avoid a collision with a parked car.

Those injured were James D. Robinson, of New Orleans, La., owner and driver of the roadster; Ralph T. Keithley, Denver, Col., and G. S. Powell, Glen Ridge, N. J.

Six students were riding in the roadster. The lights of an approaching car blinded Robinson, who did not see a machine parked beside the road until too late to pass it safely. He swung his car sharply and it bounded off the road and overturned in a ditch.

Humble, who was riding in the rumble seat, suffered a broken neck. The three other students escaped injury.

SALESIAN HEAD BEATIFIED

VATICAN CITY, June 3.—(AP.)—Venerable Don Bosco, founder of the Salesian Order and the most noted social service worker for boys of the Nineteenth Century, was beatified as the Blessed Don Bosco yesterday in a ceremony of the Catholic church.

Hours before the ceremony began St. Peter's was filled with 70,000 persons, most of whom had been standing within or without the basilica since dawn. Many of them, including a handful of bishops from South America and the United States, had come from far corners of the world for the event.

At the beginning of the ceremony, the postulator, Don Tomassetti, procurator general of the Salesians, presented himself to the cardinal prefect of the Sacred Congregation of Rites, and handed him the apostolic brief of beatification. He begged him, in a short Latin speech wherein he touched on the merits of the venerable Don Bosco, to read it. The cardinal prefect sent the postulator to the Cardinal Merry Del Val, archpriest of the basilica, to obtain his permission for the decree to be read in St. Peter's.

CHARTER RULES ON UTILITIES

In view of the interest in the forthcoming referendum election for the approval of the Pittsburgh metropolitan charter, the Pittsburgh Sun-Telegraph will publish daily brief statements by Joseph T. Miller, chairman of the commission. In this series the provisions of the charter will be set forth in plain language shorn of its legal verbiage.

By JOSEPH T. MILER,
Chairman Metropolitan Plan Commission.

Article 7 of the metropolitan charter also confers upon the consolidated city the power to acquire, by purchase, lease or otherwise, and to construct, own and operate transportation systems.

It also gives the power to contract for the operation of such systems by leasing them to private individuals or corporations.

Of course, these powers shall be subject to the provisions of the public service company law of Pennsylvania.

The transportation systems may include passenger, freight or express traffic.

COULD BUY WORKS

Along with the authority to acquire them would go the power to acquire all works, facilities and structures, whether on, above or under the ground, incidental to such systems.

Furthermore, such systems could be located within and without the consolidated city.

Another power conferred by the charter upon the consolidated city would be that of acquiring, constructing and maintaining the necessary lands, structures and works for supplying the consolidated city or any portion thereof with water.

The consolidated city could contract with private individuals or corporations for the operation of such works.

POWERS PERMISSIVE

However, no municipal division supplied with water from a plant owned or operated by the municipal division would be included in the area served by any water system owned or operated by the consolidated city. That is, unless the municipal division previously had surrendered, of its own volition, its powers over such matters to the consolidated city.

While the charter grants these powers, they are permissive and not mandatory. They are granted so that the commissioners governing the consolidated city could render these services if, when and as they might be desired by the people.

(To Be Continued.)

Voters are invited to propound any proper question regarding the charter and these will be answered promptly if addressed to Chairman Joseph T. Miller, 519 Smithfield street, Pittsburgh, enclosing a stamped self-addressed envelope. Some answers to inquiries of pertinent interest will be published in the Sun-Telegraph.

ANSWERS TO QUESTIONS ON CHARTER

Charles Murphy, Pittsburgh—Is the consolidated city government a super-government?

ANSWER—No; the consolidated city government can best be described as the present county government with broader powers. A super-government is created new and planted above the existing government. In no way can the consolidated city be termed a super-government.

Mrs. Hoover Away, Mrs. Lamont Hostess

WASHINGTON, June 3.—(AP.)—With Mrs. Hoover in Boston over the week-end, the role of hostess at last night's informal White House supper was filled by Mrs. Robert Patterson Lamont, wife of the Secretary of Commerce.

In addition to Secretary Lamont, the guests included Senators Smoot, of Utah, and Allen, of Kansas; Representatives Albert Johnson, of Washington; Cole, of Iowa, and Fort, of New Jersey.

Mrs. Hoover is expected back in Washington today after a trip to Radcliffe College at Cambridge, Mass., and to Swarthmore College, near Philadelphia, to receive an honorary degree.

Body of Boy Found In Chesapeake Bay

ANNAPOLIS, Md., June 3.—(AP.)—The body of William Hodgson, 10-year-old son of Carey V. Hodgson, Washington, official of the United States Coast and Geodetic Survey, who was drowned with his son when their canoe was capsized during a sudden squall on the Chesapeake Bay, near here, two weeks ago, was recovered yesterday.

The body was recovered by Charles R. Perry, a sailor attached to the naval radio station here, who saw it floating off the shore. Hodgson's body was recovered several days ago.

Conference Opened By Sunday Schools

WASHINGTON, Pa., June 3.—The annual convention of the Washington County Sunday School Association will be held Monday and Tuesday in the Fairview Presbyterian Church at Thomas. The Rev. J. Brad Craig, Pittsburgh; Dr. Homer W. Tope, superintendent of the Pennsylvania Anti-Saloon League, and Dr. J. Knox Montgomery, president of Muskingum College, will be the principal speakers. Conferences on various features of Sunday school work are slated.

Chicago Contractor Found Shot Dead

CHICAGO, June 3.—(INS.)—Authorities were puzzled today over the death of Herman Bloom, 35, a paving contractor, who was shot through the heart last night as he was about to enter his home. Neighbors, who heard the shots, saw two men standing over the body on the sidewalk. A moment later they fled. One police theory is that Bloom was killed while resisting highwaymen.

Hits Wife and Baby With Ax, Kills Self

GRANVILLE, N. Y., June 3.—(AP.)—Even Roberts, who police say was jealous of his wife, fractured her skull and the skull of his 10 months old baby boy yesterday, went down for breakfast, and after eating, sat on a limb of a tree over the Mettowee River and slashed his throat. He fell into the river and was drowned.

Roberts, a quarry worker, used an ax on his wife and son. They were in a critical condition last night. Before going to a restaurant he stopped at his brother's house and confessed, police said.

Man Found Dead On Porch of Home

MONACA, Pa., June 3.—Herman Figley, 53, was found dead yesterday, on the porch at the home of his nephew, Kenneth Davis, Monaca Heights, with whom he lived. A heart attack is believed to have caused his death. Coroner H. C. McCarter is investigating.

$80,000 HOTEL FIRE ROUTS 41

STROUDSBURG, Pa., June 3.—(AP.)—Fire yesterday destroyed the west wing of the Ontwood, a summer hotel in the Pocono Mountains, causing damage estimated at $80,000.

There were 41 guests in the house, but they got out without difficulty and saved all their belongings. The employes, whose quarters were on the top floor of the four-story building, lost all of their clothing except what they wore.

The blaze is believed to have started from sparks from a chimney. Firemen from Mount Pocono and Stroudsburg managed to confine the fire to the section where it originated. Several firemen were cut and bruised and Paul Neipert, an employe of the hotel, was injured in a fall down a flight of stairs while carrying a fire extinguisher.

Plea Denied, Doomed Slayer Gives Up Hope

MOUNDSVILLE, W. Va., June 3.—(AP.)—Theodore Carr, 50, of Pocahontas County, sentenced to hang June 14 for the murder of Lock Sharp, a neighbor, had given up hope of clemency when he was informed last night that the Supreme Court had denied a rehearing on his appeal for a new trial, Dr. L. M. Robinson, prison warden, said. Carr has been unable to sleep since his conviction March 27 and has lost 30 pounds in weight.

Man, 2 Women Die As Train Hits Auto

MONTEREY, Md., June 3.—(AP.)—Three persons were killed at a grade crossing here last night when their automobile was struck by a Western Maryland train. The dead, a man identified as Morris F. Watts, of Baltimore, and two women, were badly mangled. The man's identity was learned through an automobile operator's license found in his pocket, and the license tags on the demolished machine.

BOYS COLLAPSE AT GIRL'S BIER

Theodore Massung, 16, and William Betz, 17, both of North Versailles Township, who escaped with minor injuries when their two girl companions were killed in an automobile accident late Saturday collapsed when taken yesterday to the bier of Olive May Logan, 14, one of the victims.

Olive, honor student at the Circleville grade school, with Niobe Fisher, 14, also of North Versailles Township, were killed when the car, driven by Betz, police said, ran off Naser road, in the township, and pinned the girls beneath.

Betz told police that the front wheels slid into a rut. Both boys were arrested and turned over to the coroner. They were on their way from East McKeesport, where they had gone to buy ice cream.

STORE OPEN DAILY FROM 9 A. M. UNTIL 5:30 P. M.—SATURDAY 'TIL 6 P. M.

June is Dress Month

LEWIN-NEIMAN CO.

SMITHFIELD STREET, BETWEEN THIRD AND FOURTH AVENUES

1,500 NEW SUMMER DRESSES IN OUR BASEMENT

The full buying power of our Basement was exerted to obtain this great purchase. And because of our June Dress Campaign manufacturers co-operated with us to such an extent that for the FIRST TIME in the history of this store we can offer such cool, summery BRAND NEW FROCKS at this AMAZINGLY LOW PRICE.

Regular Sizes for Women and Misses From 14 to 46

$2

200 Dresses in Sizes for Larger Women Up to 50

Gloria Taffetas at $2 (Six stunning new styles)
Smart Pongeens at $2 (Ten beautiful new models)
Fine Silk Pongees, $2 (Eight lovely styles)
Washa'e Ensembles, $2 (Five different styles)
Striped Rayons at $2 (Six delightful models)
Figured Voiles at $2 (Five smart new styles)

Flares, pleats, short sleeves and sleeveless, two-piece effects, ties, embroidery, etc. Pastels, figured and floral effects and combinations. Why bother making dresses when you can buy them at less than cost of materials, trimmings, etc.?

BASEMENT

Now Going On in Our Third Floor

OUR FAMOUS ANNUAL $10 DRESS SALE

450 New Dresses That Arrived Too Late for the First Day of This Great Event, Offered Tuesday at $10.

$10

Actual $15, $18 and $20 Values at $10 — Women's, Misses', Small Women's, Small Misses', Larger Women's Sizes.

350 Smart HATS

Real $2.95, $3.95 and $5 Values!
A wonderful group of 350 summer hats at a price that affords every woman and miss GENUINE SAVINGS! Buy several of these stunning hats—one for each costume.

$1

Real $2.95, $3.95 and $5 Values!
Felts, crochets, fancy straw braids and silk crepes, in close-fitting, brimless and other clever styles. Tailored or trimmed models in every favored color.

(Lewin-Neiman Co.—MILLINERY—Fourth Floor)

A REAL Convenience—

Package Delivery To Parking Lot

Beginning today all goods bought in DONAHOE'S Fifth Avenue Store will be delivered to your car in our new parking lot. No additional charge—no trouble for you, when you take advantage of

This Easy Shopping Method:

I—Park your car in DONAHOE'S convenient parking lot.
II—Shop in DONAHOE'S, and take your purchases to the Package Room, opposite Soda Fountain, Fifth Avenue Store.
III—Leave your packages in Package Room and get check for them.
IV—Packages will be delivered to parking lot by us upon completion of your purchases.
V—When getting car, present package check to parking lot attendant, who will place packages in your car.

IT PAYS to Park and Shop at Donahoe's

A few minutes' shopping at DONAHOE'S will more than save the cost of 1½ hours' parking on our convenient lot—and you will have time to spare for other shopping. Courteous attendants.

Day Rate, 15c First Hour; 1½ Hours, 25c; 2 Hours, 35c.
Night Rate—6 P. M. to 12 P. M.—35c.

THREE ENTRANCES:
1—Diamond St., opposite Donahoe's. 2—Fourth Ave., just above Market
3—Diamond Square at Market House.

How Much to Buy?—That's a Big Question for Picnic Committees. We Have the Answer!

To have enough for everybody and yet to buy without waste—that problem is keeping many picnic committees off the greens! Why not let us give you a quotation on everything you need—no order too small, no order too large. Ask for Manager, Delicatessen, DONAHOE'S Fifth Avenue Store. Suggestions cheerfully given.

★Delicious Assorted Cold Cuts 75c LB.

Tongue, Ham, Cervelatwurst, Bologna, Braunschweiger; garnish with parsley and serve ice-cold; very tempting and delightfully cooling when the temperature soars. Priced low.

★Old-Fashioned Cole Slaw, lb. 25c | ★Crisp Potato Chips, special, lb. 45c
Martini and Rossi Italian Vermouth, extra fine, large bottle. $1.39

Ripe Olives
—chill them thoroughly, then serve on cracked ice. 12-oz. jar.
58c

BEST Butter in Pittsburgh!

Donahoe's

FIFTH AVENUE—Between Wood and Market.
421 Smithfield—Between 4th Ave. & Diamond St.

Potato Salad ★
—to serve with cold cuts for an appetizing dinner. Fresh from our kitchen.
25c lb.

Sale of Society Brand Suits for Men at $35.00

1500 brand new Society Brand Suits were bought from the maker for this June Event. We selected their best models, best fabrics, best colors. Suits that would regularly sell for $50 to $65. (Fifth Floor.)

Gimbels

SIXTH AVENUE AT SMITHFIELD STREET, PITTSBURGH PHONE ATLANTIC 4400

Sole Owners and Operators Broadcasting Station WCAE

Tickets for the Circus on Sale—Balcony

Tickets for the Ringling Brothers and Barnum & Bailey Combined Shows—June 3rd and 4th, Penn Ave. at Fifth Ave., East Liberty—are now on sale in the Personal Service Bureau, Balcony. Grandstand Tickets, including admission, $1.50.

June Selling Events in Every Department

Together with the Entire Wholesale Stock of J. B. HAINES & SONS CO.

Have You Visited the Great Sale of ALL-ELECTRIC KOLSTER RADIOS

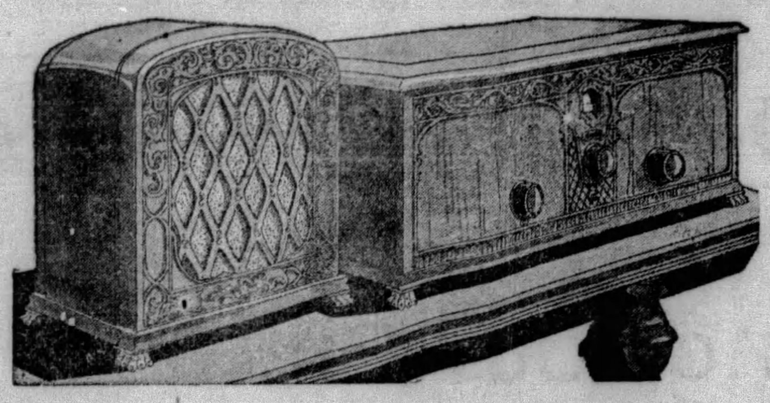

$79.50

Regularly $187

All-Electric Kolster, K20	$135.00
Kolster Speaker K6	35.00
7 Cunningham AC Tubes	17.00
	$187.00

The response to this sale has been so tremendous that we advise early selection if you want to take advantage of the immense savings offered. Think of it! A 1929 model, with all the latest radio improvements, single dial control, 7 AC tubes, for less than half its regular price. Or enclosed in a beautiful burled walnut console at $109.50, less than the usual cost of the table alone. You know the Kolster reputation for dependability. Here is an offer you cannot afford to neglect.

Buy a Gimbel Radio With the Same Confidence and Assurance With Which You Buy Any Gimbel Merchandise

Deferred Payments Arranged

Gimbels—RADIO DEPT.—Eighth Floor

Commander Byrd Uses a Kolster

In the snow fields of the Antarctic Commander Byrd and his company receive messages by a Kolster.

Captain Fried Used a Kolster

When he went through the storm to the aid of the Florida he depended on Kolster radio apparatus.

The U. S. Navy Uses Kolsters

All radio compass operations in the U. S. Navy depend on Kolsters. They were the choice of the naval experts.

Notions and Stamped Goods at ½ Price

Spool Silk, 50 yds., assorted colors. Spool	5c
Machine Needles—2 packs	5c
Buttor Hole Twist—2 spools for	5c
Velvet Grip Hose Supporters. Black and White. Pair	15c
Soutache Braid—one bolt	5c
Laurel Elastic—¼ to 1¼ in. Black and White	2 yards 5c to 10c yard
Smiths Collar Bands—small sizes. Each	5c
Waving Irons—all sizes	5c
Pearl Buttons—all sizes—large assortment of styles	3 cards for 5c to 10c card
Button Moulds—all sizes—4 doz	5c
Fancy Coat Buttons—many colors, sizes and styles. Card	5c to 10c
Stay Binding	2 bolts 5c to 10c bolt
Cotton India Tape—bolt	5c

Stamped Goods

Dresser Scarfs—various lengths	50c
Luncheon Sets	50c
Center Pieces	50c
Bedroom Sets	50c
Dining Room Sets	50c
Table Covers	50c
Card Table Covers	50c
Linen Cushion Tops	50c
18-in. Center Pieces	25c
Scarfs and Buffet Sets	25c
Aprons	15c
Center Pieces	15c
Stamped Bedspreads	$1.50

Bias Tape—black and white—all widths—priced	2 for 5c to 10c bolt
Peter Thompson Braid	2 yards for 15c
Reliance Braid for trimming	1 yd. for 5c
Trimming Braids of cotton woven edge in many color combinations; also tatting edge, stickeri and rick rack	bolt 5c
Camel Hair Dress Belting—2, 2½, 3 in. wide. Black and white—10 yards to bolt. Bolt	10c
Warren Bone Belting—1½, 2, 2½ and 3 in. Yard	10c
Steel and Bone Crochet Hooks. Each	5c
Sewing Needles—gold eyes—package	5c
Baby Supporters—pair	5c
Lingerie Ribbon—all colors—bolt	5c
Pins, fine quality, 2 pkgs	5c

Yarns

Embroidery Cotton	2 for 5c
Chadwick Wool, card	10c
Roman Floss—bundle	50c
Sunglow Floss—3 dozen	50c
O. N. T. Six-Strand Floss	4 for 10c
Utopia Neige	2 for 5c
Knitting Needles, bone, steel & wood, pr.	5c
Spanish Worsted	35c
Highland Yarn	35c
Fleisher's Knitting Worsted	35c
Heather Mixture	35c
Allied Yarn	35c
Amoskeag Yarn	35c
Embroidery Yarn	5c

Gimbels—NOTION DEPTS.—Street Floor and Balcony

Sale! Hand-Made Linen Dresses

$3.84

A special purchase brings these frocks 'way below regular price. Every one is hand-made, hand-embroidered or hand-fagotted. The sketches tell you how smart they are. Sizes 16 to 42.

White, Peach, Blue, Orchid, Green, Tan

In this group are frocks of handkerchief linen in white and pastel shades. Sizes 16 to 42.

Gimbels—DAYTIME FROCK DEPT.—Second Floor

Special Values in Summer Bedding

RUFFLED ORGANDY SPREADS

$5.95

Sheer and cool, in single or full bed sizes. Colors to harmonize with your boudoir. Made with a wide ruffled flounce and a band of floral organdy.

DOTTED SWISS BEDSPREADS

$3.75

Regularly much higher. Wide scallops bound in color to match dots. Single, full bed sizes.

DOTTED MULL COMFORTS

$3.95

Regularly priced at $4.75. Figured center with plain matching borders.

COTTON BLANKETS

$1.50 Pr.

Plain color gray or tan with colored borders, or in large block plaids. Size 64x76.

COTTON BLANKETS

79c ea.

Regularly $1.35. Single blankets in large block plaids. Size 64x76. Splendid for camps.

WOOL OR COTTON BLANKETS

⅓ Off

Odd lots of from one to 50 pairs in wool-and-cotton or all-wool blankets. Solid colors, white with colored borders or plaids. Single, double or extra large sizes. Priced at **$2.97, $6.49, $9.69, $16.37.**

BEDSPREADS AT ⅓ OFF

95c to $9.50

Cotton and rayon spreads in jacquard, crinkled and brocaded weaves. Some used as samples and only one or two of a kind. Single and double bed sizes.

HAND-TORN BLEACHED SHEETS

72x99 Inches, Now	$1.35
81x90 Inches, Now	$1.35
90x99 Inches, Now	$1.60
90x108 Inches, Now	$1.75
81x99 Inches, Now	$1.50
Pillow Cases, 42x36, Now	33c
45x36 Inches, Now	36c

Gimbels—Sixth Floor

Silks for Every Summer Occasion, Underpriced

Silk Prints

$1.88 Yd.

Regularly $2.95, $3.95

Sheer prints for afternoon frocks—georgettes and chiffons. Moires, kravat silks and hand-blocked silks for more tailored dresses or ensembles. 39 inches wide.

Printed Rayon Voile

79c Yd.

No fabric is cooler than this! No fabric more ideal for summer, since every yard is sun and tub fast. Large and small prints in light summery colors. 39 inches wide.

52-inch Heavy FLAT CREPE

$1.69 Yd.

Regularly $2.50 Yard

A "best seller" even at its regular price, this silk is just walking out at this saving! You'll like its superior quality and the splendid selection of colors.

Pilot Blue	White	Green
Mother Goose	Flesh	Maize
Rose Beige	Peach	Navy
Turquoise	Black	Orchid

Only 1¾ to 2½ yards of this width is required for most frocks!

Gimbels—FABRIC FLOOR—The Sixth

Sports Pongee

$1.18 Yd.

Regularly $1.65 Yard

The new rough surface silk pongee that has no rival for smartness when made into sleeveless tennis frocks. White and twenty pastel and high shades. 33 inches wide.

White Sports Flannel

$1.58 Yd.

Regularly $1.95 yard. A splendid quality of all-wool white flannel, important among the summer fashions for coats and sleeveless frocks. 54 inches wide.

2 BANDITS SHOT, 1 CAPTURED

WHEELING, W. Va., June 3.—(AP.)—Two members of a Negro bandit gang were shot and killed by police, and one officer was wounded here early yesterday, after the robbers had held up one South Wheeling poolroom and were in the act of robbing another when police appeared. A third member of the gang, said by police to have come here from Detroit, was captured and a fourth escaped.

One Negro was shot down as he started to draw his revolver as police entered the scene of the second holdup. The other three bandits fled toward the business section. One was captured en route, and another shot Officer Otis Galentine in the leg when the policeman caught him at a street corner. The Negro then leaped into a parked car in which two white women were sitting, and there Galentine shot him dead.

Two Negro women were arrested at Homestead last night at the request of Wheeling police and are being held for questioning regarding the activities of the Negro bandit gang, two members of which were shot and killed by police there early yesterday. Ralph Parker, of Swissvale, Pa., one of the gang who was captured, told Wheeling police he and his companions drove to Homestead from Detroit last week.

The women under arrest are Gertrude White, 24, and Winnie Pearson, 19, both of Detroit.

British Jockey, 101, Has 32 Children

LONDON, June 1.—John Faulkner, of Appleford, near Didcot, Berkshire, who attained his one hundred and first birthday recently, has been married twice and is the father of 32 children.

In his younger days he was a jockey and achieved a considerable reputation.

Real Estate

A house in Kleber street, North Side, lot 40x138 feet, has been sold by Mary J. O'Brien to Ralph H. Scheffler for $11,800.

A property in Broad street, East Liberty, lot 74x187 feet, has been sold by Ord Bohannan to Francis O'Hara Moreland.

On the North Side, W. B. Lawton, Jr., has conveyed to William F. Scherwin, 25x114 feet in Portola street.

A property in Sidney street, South Side, lot 20x60 feet, has been sold by William J. Smith to Stanley Fiderowicz for $8,000.

A tract of 130x159 feet in Parkside avenue, Mt. Lebanon, has been sold by Robert C. Hawthorne to Henning Larson, builder.

A lot 42x117 feet in Beverly road, Mt. Lebanon, has been sold by J. M. Tedrick to the Trilli & Dunbar Company, builders.

A house in Reynolds street, Fourteenth Ward, has been sold by O. J. Robling to Herman Leff for $16,000. The lot is 50x72 feet.

A property in the Middletown road, Twenty-eight Ward, has been conveyed from William J. Burr to Allen Waldbauer. The lot is 25x110 feet.

In Lawrenceville, Gustave Bergmark has sold to Marie B. Norling a house on 20x100 feet in Holmes street.

A property in Sixth street, Coraopolis, lot 30x150 feet, has been sold by John M. Hoover to William M. Timms.

Under Knife

JACKIE COOGAN

Jackie, now 13, former juvenile film star reported "excellent" today in Glendale (Cal.) hospital following an operation for acute appendicitis.

GANG HOLDS UP 40 DANCERS

CHICAGO, June 3.—(INS.)—Two daring holdups early today netted Chicago bandits $4,000.

Three young men who had been dancing with girl companions in the Golden Pumpkin Inn, stepped into the center of the dance floor, leveled revolvers at 20 couples and ordered hands up.

Two of the bandits kept the customers lined up in an anteroom, occasionally firing a few shots into the ceiling while the third bandit collected cash and jewelry to the value of $1,500.

The bandits and their girl friends escaped in an automobile.

At about the same hour, three other gunmen met Alex Bimemfeld, manager of the Pershing Theater, as he was getting out of his car at his home, forced him to drive back to the theater and open the theater safe. They took over $2,500, the week-end receipts. Bimenfeld was thrown from the bandits' car at an isolated corner.

Disabled Vet Sues U. S. to Get $6,670

Webster Greenway, World War veteran, of this city, filed suit in Federal Court today against the United States government to collect $6,670, which he claims is due him as he was totally disabled while in the service and is entitled to the money at the rate of $57.50 a month since his discharge.

Beauty Contest to Be Dance Feature

The Sonny Boys have arranged a dance to be held Monday night, June 10, at Ruthenian Hall, McKees Rocks. A beauty contest will be held in connection with the occasion.

REPARATIONS STRAIN EASED

PARIS, June 3.—(AP.)—With the important problem of German marks in Belgium shortly to reach the stage of active negotiations, the last question standing in the way of complete accord on reparations seems headed for solutions.

The experts, while apparently marking time pending the negotiations between Germany and Belgium regarding redemption of German marks, were busy putting the finishing touches on their report.

News from Berlin that Dr. Ritter, a ministerial director, was about to start for Paris to meet the Belgian Plenipotemtiary, M. Gutt, brought relief to the tense situation that existed since the experts came to an agreement on all other points.

There were good prospects in the opinion of well informed circles, that the Germans and Belgians would reach an agreement and make possible signing of the report before the end of the week.

Defender of Juarez Gets Cabinet Post

MEXICO CITY, June 3.—(AP.)—Gen. Matias Ramos, who defended the city of Juarez against a rebel attack early in the recent rebellion, has been appointed under secretary of war. Gen. Abundio Gomez, who held that post, becomes chief of military operations in the state of Chihuahua. Gen. Ramos after defending the border town against a superior number of rebels finally had to seek refuge with his men in the United States. Later he returned to Mexico and rejoined the federal army.

THE WEATHER

Local Forecast.

Fair tonight and Tuesday with light frost in low lying places tonight; lowest temperature between 35 and 40 degree; slightly warmer Tuesday.

Hourly Temperatures.

(EASTERN STANDARD TIME.)

12 midnight	45	9 a. m.	50
1 a. m.	44	10 a. m.	54
2 a. m.	43	11 a. m.	53
3 a. m.	42	12 noon	55
4 a. m.	40	1 p. m.	58
5 a. m.	41	2 p. m.	57
6 a. m.	41		
7 a. m.	43		
8 a. m.	45		

Sunrise today .. 4:49 Sunset today ... 7:47

Observations for the 24 hours ended at 8 o'clock this morning:

Time.	Temp.	Hum.	Wind.	Weather.
8 a. m.	45	70	N. E.	Clear.

Temperature and Precipitation.

	1928	1927	1926	1925	1924	1923	1922	1921
High..	66	63	60	93	89	82	75	85
Low ..	46	58	48	71	55	68	61	63
Mean.	56	60	54	82	62	78	68	74
Precip	.00	.00	.00	.00	.00	.00	.08	.52

Bulletin.

Observations taken by the United States Weather Bureau. The morning temperature readings were taken at 8 o'clock. The lowest temperature is for 12 hours ended at 8 o'clock this morning. Precipitation is for 24 hours ended at 8 o'clock this morning.

Station.	Temp. 8 a.m.	Pre-cip.	Station.	Temp. 8 a.m.	Pre-cip.
Atlanta.	68	.16	Memphis.	58	.00
Atl City.	48	.00	Miami ..	76	.10
Bismarck	50	.00	Montgmy	70	.42
Boise ..	44	.00	Nashville.	64	.38
Boston ..	44	.00	New Orl.	76	.00
Buffalo..	50	.00	New York	48	.00
Chooga..	60	.16	Norfolk .	62	.00
Chicago.	48	.00	Oklahoma	64	.00
Cincinn..	48	.46	Omaha ..	48	.66
Clevel'd..	48	.00	Pittsburg	48	.00
Cimbus..	46	.00	Parry Sd.	48	.00
Denver .	48	.00	Pdelphia.	50	.00
Des Mes.	46	.02	PITTSBG	48	.00
Detroit .	48	.00	Ptld, Ore	48	.00
Duluth .	46	.00	St Louis.	48	.18
Elkins ..	50	.00	St Paul..	48	.00
Harrisbg	48	.00	S L City.	40	.00
Helena .	44	.00	San Ant.	74	.02
Huron ..	50	.00	San Fran	52	.00
Indapolis	44	.20	Seattle ..	48	.00
Jsonville	72	.18	Spokane..	46	.10
Kan City	50	.58	Tampa ..	76	.54
Little Rk	58	.38	Washgtn.	48	.02
Los Ang	58	.00	Winnipeg.	50	.00
Louisville	48	.16	YstonePk	34	.01
Lynchbg.	48	.12			

Weather Conditions.

High pressure remained about stationary, centered over the upper Mississippi Valley, Manitoba, and Western Ontario, the high pressure spreading over practically all of the northern half of the country. Relatively low pressure overlies the southern half of the country, with the principal center of disturbance over the South Atlantic coast. This distribution of pressure is causing much cloudiness, and showers over the southern half of the country, and cold weather over the northern half. Light to heavy frost occurred this morning over Western Pennsylvania, Northern Ohio, the lake region and in Wyoming and Idaho.

Drunken Driving O. K. in Virginia, If in Wagon

ALEXANDRIA, Va., June 3.—(INS.)—There is no Virginia statute providing a penalty for a person driving a horse and wagon while intoxicated. For this reason Howard Washington, 45, colored, escaped with a fine of $14 for drunkenness and $8 for causing a crash.

Washington, who drives a city trash cart, was arrested when his cart struck an automobile operated by Frank Sherer, Cameron, N. Y. He was charged with driving a horse and wagon while intoxicated, but Judge Snow ruled there was no such law.

WORLD TRADES UNION URGED

WASHINGTON, June 3.—(AP.)—A world federation of trade unions is proposed by Matthew Woll, vice president of the American Federation of Labor, in an editorial in the current issue of the American Photo-Engraver.

He urges international organization "as a means of freeing permanently the entire western hemisphere from European influence and as a means of bringing world labor together without disturbing nations involved in international relations."

Woll declares that "world unity of labor has become more imperative as organizations of capital have become more and more international tendencies and philosophies."

330 IN CLASS AT DUQUESNE

Commencement exercises at Duquesne University will begin next Sunday and continue four days, the Rev. John F. Malloy, registrar, announced today. Sunday will be known as "Baccalaureate Day," and will be given over to the prep school graduation; Tuesday will be "Alumni Day," and Wednesday "Commencement Day."

Baccalaureate services will be held in St. Paul's Cathedral, and will be attended by 330 graduates. The Rt. Rev. Hugh C. Boyle will be celebrated at solemn pontifical mass, and the sermon will be preached by the Rt. Rev. John Mark Gannon, bishop of Erie.

Monday 140 will receive diplomas from the University High School. This will be the largest class to graduate from that school. The address will be given by the Very Rev. M. A. Hehir, president of the university.

Christian Churches Dedicate Tabernacle

Seven hundred members of 27 Allegheny County Disciples churches yesterday attended the dedication of the new tabernacle of the Christian Evangelistic Society of Allegheny County in Cycler Park, McKeesport, site of the tabernacle used by John W. Sproul, evangelist, last year. Twelve hundred seats purchased at a sheriff's sale from the West End Glory Barn of Mr. Sproul were installed in the new building. The Rev. R. S. Snodgrass, of Marysville, Mo., president of the National Evangelistic Association, Disciples of Christ, presided at the dedication. Speakers were M. B. Flood, president, and H. A. Denton, secretary of the county association.

EAST END
BAUM AT ST. CLAIR
Montrose 6423

After You Buy Tires

or a battery, what about service? Even our battery driveway is 36 feet wide—room for 4 cars abreast and 10 to a line. The tire driveway is 85 feet wide. To check a battery or air up tires takes 5 minutes. In the evening if you like, on a Sunday or Holiday, Winter and Summer. We don't shirk any service that gives more convenience, more value and longer use.

50 polite expert employes, 20 cars for emergency road service, 16 successful years in the business. We do more for you after you buy, and we know how. This is a 100% Pittsburgh owned and operated concern.

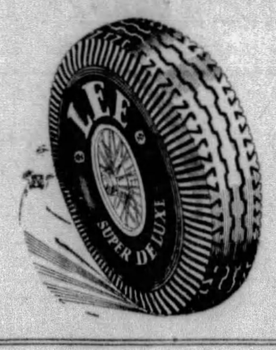

Drive in with any make tire or battery. You will be welcomed with invariable courtesy and served with speedy efficiency. Frankly, we like to sell Prest-O-Lite Batteries and Lee Tires. You are missing the best if you don't use them. Ask about the Lee 12-pay plan.

DOWNTOWN STORE: ALLIES BLVD. at GRANT ST. Court 2700

Campbell-Niedringhaus

Insist Upon the Newsboy Giving You Pittsburgh's BEST Afternoon Paper—The Sun-Telegraph

BEDELL
FIFTH AVENUE NEAR WOOD

An Opportunity?—Of Course it is!

JUNE CLEARANCE
BEDELL COATS

Note the New Low Bedell Prices

$15 $23 $33

Originally to $35 *Originally to $55* *Originally to $69.50*

REDUCTIONS of ½, ⅓, ¼ signalize these groups of Bedell Spring Coats. And because the original prices were already splendid values...*Bedell* values...the savings are even greater than they sound!

Coats ideally suited for present wearing, and for many months ahead...coats for travel, for the country, for town, for dress wear ...coats of broadcloth, kashmir, novelty woolens, silk faille, silk bengaline, velvet, twill...in black, tan, and Spring tones...tastefully furred, with capes, with scarfs, with novel fabric treatment, with decorative sleeves.

COATS originally $75 to $125 now Reduced ½ and ⅓

BEDELL COAT SALON . . . FOURTH FLOOR

...off the springboard it's

FORM!

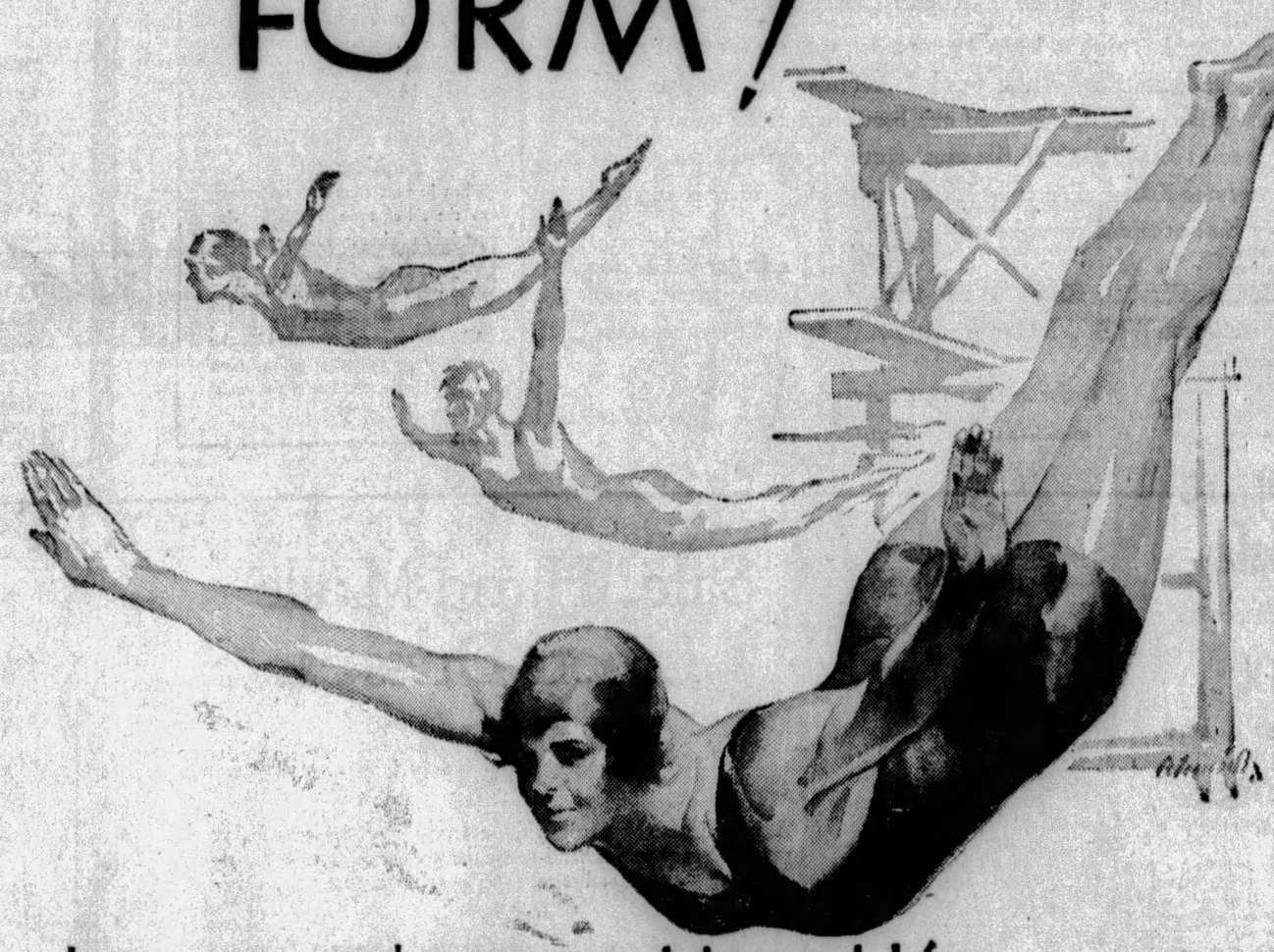

...in a cigarette it's

TASTE!

MILD and yet
THEY SATISFY

TASTE *above everything*

There's a natural flavor to Chesterfield, a spicy, delicate aroma, that no ordinary cigarette can offer.

It's a taste just due to the proper blending and CROSS-BLENDING of pure, aromatic tobaccos. But because we put taste *above everything*, and because the Chesterfield blend cannot be copied, you'll find their mild richness nowhere else.

Chesterfield

FINE TURKISH and DOMESTIC tobaccos, not only BLENDED but CROSS-BLENDED

© 1929, Liggett & Myers Tobacco Co.

FOUR MEETINGS ON TOWN HALL

The question of a suitable location for Pittsburgh's new Town Hall will be discussed at three meetings tomorrow and one Wednesday, according to an announcement by the Allegheny County Town Hall Association, sponsors of a downtown location.

Tomorrow at noon Joseph I. Winslow, attorney, will speak at the regular meeting of the Pittsburgh Advertising Club in the William Penn Hotel. He is regarded as a high authority on matters of civic planning, having been the first secretary of the City Planning Commission, which position he held for several years.

Miss Helen Grimes, member of the Legislature, will speak tomorrow evening before the Women's Civic Club of Brookline and at the same time A. L. Staley, attorney, will address the Glassport Rotary Club.

Wednesday at 3 p. m., Pressley H. Bailey, of the Westinghouse Airbrake Company, will speak on the Town Hall before the American Legion Auxiliary meeting in the Congress of Clubs rooms. Auxiliary women from every post in Allegheny County are expected to be present at the meeting.

Interest in the subject of a location for the Town Hall remains unusually high despite the announcement that no immediate decision is to be reached in the matter, according to officials of the Allegheny Town Hall Association. The association's headquarters office, 635 Smithfield street, continues to receive scores of indorsements daily for a downtown location, its officials say.

Washington Seniors Hear Baccalaureate

WASHINGTON, Pa., June 3.—The Rev. W. P. McConkey, pastor of the Central Presbyterian Church of this city, delivered the baccalaureate sermon to the members of the graduating class at Washington High School at services last night in the auditorium at the school.

The class of 80 will receive diplomas in commencement exercises to be held at the school Wednesday night. Dr. J. Clyde McGregor, of the faculty at Washington and Jefferson College, will deliver the address to the graduates.

Drowned Boy's Body Recovered by Father

MONACA, Pa., June 3.—Joseph J. Elmer, 1206 Atlantic avenue, yesterday recovered the body of his son, John Elmer, 12, drowned in the Ohio River last Wednesday afternoon near Lock No. 5, while swimming. The body was seen floating on the water by Theodore Blasche, 13, Monaca.

City Gives $34,425 In Credit Fund Drive

L. A. MacQueen, secretary of the Western Pennsylvania Credit Association, reported today that Pittsburgh merchants had pledged $34,425 of the $65,000 quota assigned to this district in the second Credit Protective Fund of the National Association of Credit Men. A report meeting will be held tomorrow Mr. MacQueen said.

Clearance Sale

On All Merchandise

3000

Premier Garden

Roses

IN 4-INCH POTS

Budded on Hardy Odorata. Not dormant buds but plants that have made real growth ready for your garden. Ordinarily sell at $1.50 each. My purchase from a local rose grower permits me offering this beautiful large flowering garden rose at

3 for 99c

Color is brilliant American Beauty shade. There is nothing more beautiful in the entire rose family than Premier. It is the "King Pin." It is a perpetual bloomer. It will do well in your garden.

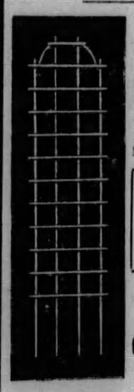

Shrubs 6 for $1.00

Rose Bushes 6 for $1.00

All Colors—Monthly Bloomers

Trellises from 98c up

All Sizes Lowest Possible Prices

Porch Boxes $1.24 Up

Concrete Boxes $3.50 Up

We Fill Porch Boxes Free!

Largest assortment of blooming plants in city.

If It Grows—We Have It

Gallaher, Florist

230-232 Diamond St.

Old Steiner & Voegtly Bldg.

OPEN EVENINGS

Tune in on WJAS Every Morning at 9:30

JOSEPH HORNE CO

THE BEST PLACE TO SHOP AFTER ALL

Specialists to the Graduate

Now, as graduation day draws very near, the service which Horne's renders in specializing to high school and college graduates, is more than ever appreciated.

Now, when shopping is being done in earnest for the girl's graduation frock, for the boy's graduation suit, and other items of the commencement wardrobe, and for graduation gifts . . . now, when it means so much to find just the right thing . . . How gratifying to know that one need not shop around but can choose everything at Horne's, where graduates' requirements are made a real study and where there is no scarcity of stocks even in the last hectic days.

Those of us who buy the merchandise, those who sell it, even the humble ones who beg leave to tell about it in the advertisements, all are interested in this great Horne movement of serving as *Specialists to the Graduate.*

The Important Subject of

Weight Control

—will be discussed by Franklin H. Luce, director of dietetics for the Continental Scale Works of Chicago.

Wednesday, Thursday and Friday

At 2:00 O'Clock

Auditorium, Seventh Floor

Interesting reels of motion pictures will show you how fourteen women set out to reduce . . . and accomplished it. The pictures and lectures will be of unusual interest to both men and women.

. . . Horne's, Seventh Floor . . .

In the Lingerie Section

French Nightrobes

Hand-Made and Hand-Embroidered

$13.95

An exquisite gown for the trousseau . . . a gift in supreme taste . . . is one of these fine silk gowns. The yokes of most of the gowns are embroidered with the daintiest of motifs . . . some with fine hand-drawn lines . . . some with hand-scalloped necklines and beautiful laces. In white, flesh, orchid, peach or green.

. . Horne's, Second Floor . . .

Books for Travelers

Books that will provide light entertainment on the trip . . . and books that will vividly describe places the traveler intends to visit.

Cocktail Continentale, by Bruce Reynolds, divided into sips instead of chapters, **$2.00** in cloth; **$3.00** in leather.

Paris With the Lid Lifted, by Bruce Reynolds, **$2.00.**

A Satchel Guide to Europe, New Revised 1929 Edition, by Rolfe and Crockett, **$5.00**

Clara Laughlin Travel Books, about Italy, France, Paris, and England, are interesting and helpful. **$3.00** in cloth; **$4.00** in leather.

The London Perambulator, by James Bone, **$3.00.**

The Italian Riviera, by Bohn Lynch, **$2.00.**

Touring Through France, by Elizabeth Shackleton, **$5.00.**

. . Horne's, Main Floor . . .

In the Women's Finer Dress Section

Imported Chiffon Frocks

Daytime, Dinner and Dance Types

$35

Chiffon is the thing, this summer, for occasions from luncheon time till midnight, and here are dresses so exquisitely fine and so smartly fashioned that women who are accustomed to paying much more for their dresses, will choose them by three's and four's for various social requirements.

There are dresses for daytime. Dresses accompanied by Casino jackets which are wearable for both daytime and evening. Dresses for dinner. Dresses for dancing. In uncommon flower patterns which are distinctive, and in the new leaf designs, and in solid colors.

Features:

Graceful models with cape collars.
Graceful ties on frocks and jackets.
Snug hiplines.
Tiered skirts.
Beige leaf designs on dark grounds.
Bouquets of delicately tinted flowers on white.
Gloriously colored flowers on tinted grounds.
Simple dinner frocks in black, navy or marine.
Sizes 34 to 44.

. . . Horne's, Second Floor . . .

Irish Linen Cloths and Napkins

2x2 yard Cloth, or 2x2½ yard Cloth, or Dozen 22x22-inch Napkins Choice **$6**

A shipment which failed to arrive for the great sale held several weeks ago, brings more of these fine table linens.

Heavy, finely woven double damask, with a satin smoothness, full-bleached, snowy white—from one of the most famous linen manufacturers in Ireland.

Four distinctive patterns—a lovely shadow chrysanthemum, a rose design, a graceful acanthus scroll and an Adam design.

. . . Horne's, Fourth Floor . . .

10.6x13.6 ft. Axminster Rugs

This is the size that seems to be just right for many modern homes. Just a little larger than the popular 9x12-ft. size.

It has not been available for some time, but we have procured some at the moderate price of **$72.**

Seamless, high-piled Axminster rugs, of heavy, firmly woven quality. Rugs that are both good looking and serviceable. They come in a selection of patterns—reproductions of fine Orientals, and all-over designs.

. . . Horne's, Sixth Floor . . .

Pictures for Bridge Prizes, $1.00

Quaint and amusing silhouettes that would make nice prizes, are moderately priced at **$1.00.**

Wallace Nutting pictures—the beautifully tinted photographs of New England scenes—suitably framed, **$1.00.**

Venetian panel mirrors, small size, would also be attractive prizes, **$1.00.**

. . . Horne's, Fifth Floor . . .

A Sale of Hand-Tufted

Candlewick Bedspreads

$2.85

Quaint looking candlewick spreads—made of firm, cream muslin, with "Daisy," "Colonial Chain" and "Periwinkle" designs, hand-tufted in color. Practical summer spreads, as they are light in weight, and do not have to be ironed.

Colors—Rose, blue, green, yellow, lavender or white.

Single and double bed sizes.

Spreads in cream with tufting in color, in "Mountain Beauty" pattern; single or double bed size, $3.25.

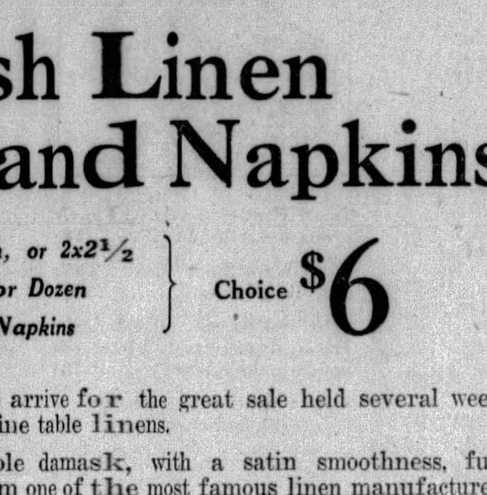

Other styles in white or colors, with fringe edge, $6.75 to $22.50.

Demonstration of Tufting

The art of hand-tufting has been perfected by the women of the southern mountains. Two representatives from Georgia will be here this week to explain and show just how the tufting is done.

. . . Horne's, Fourth Floor . . .

The New Oilcloth Section

Provides Color Ensembles

The once humble oilcloth becomes transformed by color and pattern and provides delightful ensembles — table covers, maids' aprons, shelf edging, luncheon sets and curtain tie-backs to match.

There is a variety of charming designs and colors.

Aprons, 75c.
Table cloths, 48x48 inches, $1.75.
Luncheon sets, four doilies and a center, $1.25
Runner sets, runner and 4 place doilies, $2.25
Shelf edging, 25c yard.
Tie-backs, 85c pair.

. . . Horne's, Housewares Section, Fifth Floor . . .

Toilet Goods—Razors

Hard Rubber Dressing Combs—regularly up to 1.00.....25c
Gillette Razor Blades. Package of ten.....65c
40c Pure Witch Hazel. Pint.....30c
75c Pure Witch Hazel. Special, quart.....55c
39c Mifflin Alcohol. Pint.....29c
50c Melba Tissue Cream. Special.....25c

KAUFMANN'S . . . MAIN FLOOR

Men's Knickers

Men's 8.50 White Flannel Trousers for sports...all-wool flannel, all sizes 5.95

Men's 3.95 Linen Knickers ...all-white and fancy patterned...full size range. Pair 2.85

SECOND FLOOR

Men's Wear

Men's 4.95 Sports Sweaters . . . plain shades and fancy patterns . . . all well proportioned.. 3.95

Men's 1.95 Golf Hose...plain shades with fancy tops for contrast. All sizes. Pair..... 1.65

Men's 3.95 Rubber Raincoats... made by U. S. Rubber Co.... cloth or black rubber..... 6.50

SECOND FLOOR

Notions

Rush Shopping Baskets. For shopping, beach or picnics. White and colors. Special at..... 35c or 3 for 1.00

8-Hanger Garment Bags, of ticking 78c

Wash Cloths or Dish Cloths, dozen..... 89c

Girdles of brocade and satin Anniversary priced at .. 58c

Guaranteed Shields 3 prs. 58c

Solid Steel Shears. Made by J. Wiss Co. Special..... 68c

MAIN FLOOR

What a reunion this Anniversary has proved! Old friends have come by the thousands—new friends have come from a hundred miles around. Eleven floors sparkle and thrill with the multitudes of goods here for your pleasure and profit. And through all the excitement and bustle there runs [illegible] cies—quali[illegible] cleara[illegible] items entire

58th. Anniversal

JUNE *the* MONTH *of* ROSES

$45 *to* $65 KUPPENHEIMER SUITS *for* MEN

$36

Typical handcrafted models purchased especially for Anniversary selling . . . at an unusual concession on the part of the maker. And we've priced them exceptionally low . . . for just this one month in the year. All sizes.

$55 *to* $85 HICKEY-FREEMAN SUITS *for* MEN

$48

Customized by those masters of needlecraft who fully merit their splendid reputation for unexcelled tailoring . . . here are the newest models, most seasonable fabrics and shades . . . all sizes . . . priced remarkably low!

$35 to $50 "Sampeck" Prep Shop Suits

All with extra trousers . . . all typically fine specimens of "Sampeck" tailoring . . . in fine woolens and worsteds for present and future wear. Sizes 32 to 38. Anniversary priced 29.50

THE STORE FOR MEN . . . SECOND FLOOR

Whittall's Superfine 'Durham' Royal Wilton Rugs

$125 Grade **$75** *Size 9x12 ft.*

About as fine a bit of weaving as we've ever seen—a true Whittall product. Original as are the patterns, striking and beautiful as are the colors, it is the depth of the pile, we think, that will cause the greatest surprise . . . almost cushion-like. We can think of no finer gift to a bride's home or to one's own living room or dining room than a Whittall Durham $125 rug at $75.

38.50 Axminsters and Velvets, seamless, 9x12 ft. The velvets are fringed 31.50

$55 Marshall Field Axminster Rugs, their highest grade Seamless, 9x12 ft..... 42.50

500 Small Rugs, for bathroom, bedroom or kitchen. Oval. Reversible.....35c

7.50 Summer Fiber Porch Rugs. 4.6x7.6. Reversible. New, attractive patterns 4.50

KAUFMANN'S . . . NINTH FLOOR

Very Fine Wing Chair

Made Especially for Our Anniversary

69.75

A true Anniversary special—designed by one of the cleverest stylists in the country—and made up to our exact specifications by a leading manufacturer. Imagine a chair of supremely good style—deep, broad seat—high, wide back—substantial, stylish, supremely comfortable—and lastly, offered in your choice of four patterns of fine wool-faced tapestry—for just 69.75. This is a splendid chair to present to bride or anniversarist.

Governor Winthrop Desks, a good copy of the famous original. Genuine mahogany, special 59.75

Occasional Chair, assorted tapestries and velours combinations. Special..... 15.75

Coffee Table, genuine mahogany. Extremely smart new design. Used in any room... special..... 19.75

Fibre Rockers, roll arm, high back. Choice of three wanted finishes, nice for porch 3.95

KAUFMANN'S . . . EIGHTH FLOOR

15.00 Boys' Four-piece Knicker Suits, all-wool...herringbone designs—grey and tan shades.10.75

2.95 Sleeveless Wash Suits in Linen and Dimities...durable summer suits in a variety of colors.....1.79

1.95 Linen Knickers in gunmetal, tan, oyster white and checked. Also in khaki. Sizes 6 to 18. 1.35

1.15 Wash Hats...plain and plaid designs...linen and cotton crush...droop-brim style 78c

1.45 Boys' two-piece Pajamas... middy and coat styles...quality cotton prints. Sizes 8 to 18. 1.18

65c Athletic Fine Count Nainsook Union Suits...V-neck... one-button seat. Sizes 6 to 18 48c

THIRD FLOOR

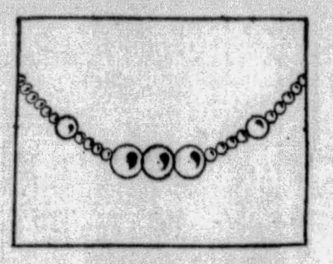

Sample pieces of jewelry from one of our largest importers and manufacturers..... 25c to $25

Jean Paisseau simulated pearls. Various designs. Special for Anniversary .... ½ regular prices

2.75 Chanel Crystal Necklaces and Bracelet Sets. Mounted in sterling silver. Special 1.00

Wm. Rogers (International Silver Co.) beautiful "Chalfonte" pattern. Spoons, knives, forks, etc. ..... ½ regular prices

Salt and Pepper Shakers. Heavily silver plated. Attractively boxed. Special, 2 pairs for. 1.69

$40 "South Bend" Watches. 19 jewel. Thin pocket style. White or green gold filled cases. Anniversary priced..... 22.75

MAIN FLOOR

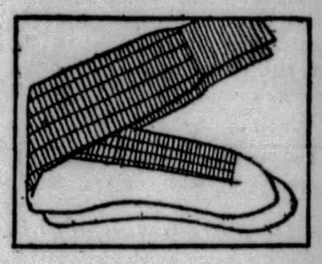

Men's Imported Mercerized Lisle 6-and-3 ribbed hose . . . in two color combinations. June price, pair..... 1.5[illegible]

Men's 1.50 and 2.00 full-fashioned Silk-and-Rayon mixed socks in fancy patterns. In June, pr. 1.15

Men's 1.50 to 2.50 imported full-fashioned fancy mercerized lisle socks. Anniversary price, pr. 1.00

Men's 75c and 1.00 Silk-and-Rayon mixed socks in scores of novel patterings. In June, pr. 55c

Men's regular 50c rayon socks in black and wanted plain colors . . . reinforced toes and heels. Pair..... 39c

Men's 35c Fine Mercerized Lisle Sox—black and wanted plain colors—June price, pair.....25c

MAIN FLOOR

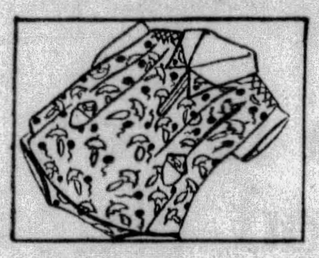

Tots' Pantie Frocks. Lovely prints and styles. 1 to 6 yrs.. 78c

Boys' Wash Suits. Oliver Twist and Middy styles.....78c

Baby Dresses. Hand-made. Trimmed with pink, blue embroidery. Infants to 2 yrs....78c

Baby Creepers. Fine quality of broadcloth and chambray...78c

Tots' Ensembles. Printed pique and gabardine. 2 to 6 years 1.75

Tots' Sheer Printed Frocks. Many styles. 2 to 6..... 2.75

Baby Crepe de Chine Coats, Pink, blue, white. Sizes 1 and 2 ...special 5.95

Play Yards. Ivory. Play beads. Special..... 8.95

THIRD FLOOR

Men's 8.50 K-O Oxfords—our entire stock in many styles . . . Anniversary priced..... 7.15

Men's 12.50 and 13.50 French, Shriner and Urner Oxfords . . . all new, smart models.....9.90

Men's 14.50 and up French, Shriner and Urner Oxfords, priced in June, pair.....11.90

Men's regular 6.75 "Arch Grip" Oxfords . . . our own exclusive brand, pair now..... 5.85

Men's regular 7.50 "Arch Grip De Luxe" Oxfords in a full array of sizes and styles—in June... 6.40

SECOND FLOOR

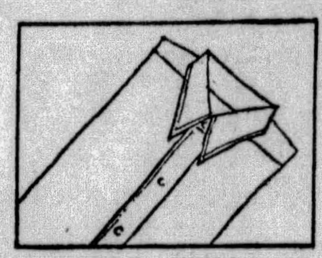

Men's 1.95 "Stasheen" Shirts... of guaranteed full-shrunk broadcloth...white, plain shades. 1.68

Men's New 1.00 Neckwear... four-in-hands and bows...plain shades and novel patterns... 68c

Men's 1.50 Athletic Union Suits —white and fancy patterns...95c

Men's 1.00 to 1.50 Shirts and Shorts—white and fancy colorings—well tailored. June price, each 68c

Regular 50c and 75c Brighton Garters...single and double grip styles. Sale price . 29c and 39c

Men's 2.00 to 2.50 Pajamas; coat, middy and English collar styles; novel, conservative colors... 1.45

MAIN FLOOR

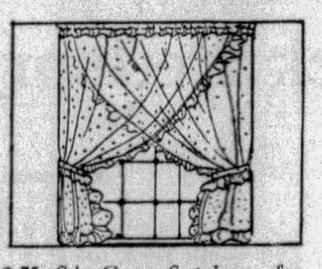

2.75 Criss-Cross Curtains...fine dotted marquisette, wide ruffles, cornice valance, ivory, ecru; 53-in. wide, pair..... 2.19

1.75 Voile Panels...hems on each side, rayon fringe and wide hem at bottom, each..... 1.25

1.95 Imported Madras Curtains ...center valance, headed, three patterns...natural shade, pr.1.50

2.50 Ruffled Figured Marquisette Curtains...dotted and figured... wide ruffles and ties, pr.... 1.95

65c Mosaic Rayon Casement Cloth—42 in...natural shade in four designs, yard..... 58c

1.25 Bar Harbor Cushions...gay, tufted cretonne...six patterns and colors, each..... 95c

NINTH FLOOR

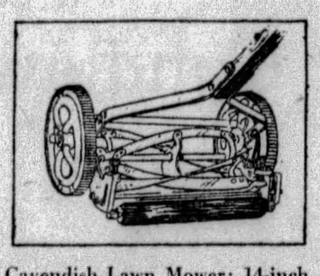

Cavendish Lawn Mower; 14-inch size; ball bearing; 10-inch wheel; 4 blades; reg. 10.50..... 7.50

Thermax Electric Toaster—fully guaranteed by Landers, Frary & Clark—regularly 4.50..... 2.89

Rotarex Electric Ironer; electrically heated and operated; fully guaranteed 87.50

Rotarex Electric Washer; Gyrator style, all copper tub, 6 sheet capacity 79.50

Mirro Aluminum Cooker—10-qt. size—clamp-seal cover. Will cook an entire meal. Reg. 5.95... 3.95

Full Enameled Gas Range; 4 hole cooking surface; enamel lined; 16x18-inch oven and broiler 39.50

SEVENTH FLOOR

Ice Buckets...hand cut design on rose or green glass...silver-plated ice tongs and handle. 95c

39c Grill Plates in rose or green glass...three divisions make them ideal for cold suppers.. 33c

3.95 Glass Luncheon Sets in rose or green...15 pieces..... 3.65

5.95 Luncheon Sets, semi-porcelain...Corinthian pattern, rose or green...32 pieces..... 3.95

89c Six-Gallon Crocks . . . excellent for pickling or preserving 59c

48c Refreshment Jugs in rose glass with green handle...half-gallon size...diamond optic glass 39c

SEVENTH FLOOR

Women's

Save

Chiffons, flat crepes, piques, washable crepe sembles for street, after of styles! Scores of marvelous quality a every one is brand

$10 M styles. $12 M For A 6.75 A all sty 8.50 A All sty

**e cool, straight river of Anniversary poli-
) Only new, fresh, seasonable, standard
merchandise can be offered in June—no
ces, ragtag or bobtail; (2) All advertised
emain at the same price throughout the
month, or until the quantity is sold.**

kaufmann's

and Misses' Fine Dresses

These Anniversary Prices

28 $38 $48

t Least Ten Dollars on Every Dress!

es, georgettes, silk
... frocks and en-
oon, evening. Scores
olors! And really
smartness! And
ew—never shown.

Specially selected prints. Real alencon lace used on afternoon and evening chiffons. Country Club frocks in pastel shades. Long sleeves or no sleeves. Jackets or three-quarter coats . . . tailored street ensembles. Misses' sizes 14 to 20 . . . Women's sizes 34 to 44.

KAUFMANN'S . . . FOURTH FLOOR

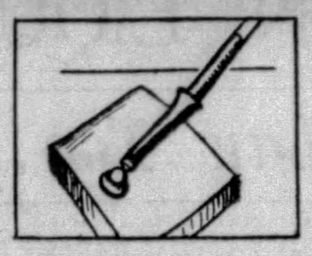

10.00 Fountain Pen Desk Set with Mexican onyx base, guaranteed pen 6.50

7.50 to 10.00 Leather Writing Portfolios in red or black. 5.95

1.50 Playing Cards...set of two decks in one box...gilt edge...conventional colored backs...95c

1.00 Ripple Bond Writing Paper in plain white...club size, for personal or business...60 sheets, 50 envelopes 58c

1.00 Book Ends in metal...assorted finishes...animal, modernist, and ship subjects.....89c

1.00 Box of Writing Paper and Correspondence Cards...novelty weaves...some with lined envelopes...one quire 69c

MAIN FLOOR

Stitched Hats. Tailored styles in stitched crepe. Also sports felts and straws. Summer colors . . 3.90

Wide-brimmed afternoon hats in transparent hair-braid. Also new sports felts with individual details 7.55

Baku and Ballibuntl Straws in the brimmed or off-the-face types. Every one a feature of the Anniversary Sale 11.55

Exquisite Straws and Felts such as are usually sold only in our French Room, at considerably more in price 14.75

Attractive Little Sports Felts in the pastel shades that are so popular with youth this Summer 2.90

FIFTH FLOOR

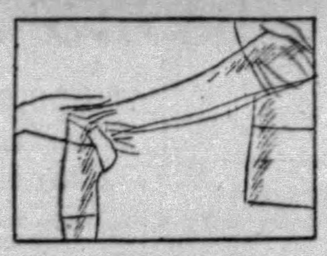

3.95 Net Mesh All-Silk Hose. With picot tops. Full fashioned. All the fashionable colors. 2.95

2.00 UNO number 205. All-silk, with picot top. Sheer chiffon. All popular colors.... 1.65

1.95 UNO Silk Chiffon Hose. No. 193. With pointed heels. Suntans, street, evening shades. 1.65

1.00 Bare Leg Silk Hose. Seamless. In light and dark suntan and complexion shades..... 85c

2.00 UNO Hose Number 200. All-silk, medium weight. Square heels and garter blocks..... 1.55

1.95 UNO number 201. Outsize silk hose. Medium weight with lisle garter welt. Suntans, beige, white 1.65

MAIN FLOOR

Wash Frocks, 2.88

Regularly Sold at 3.95

Printed chiffon voiles in such attractive styles for home, porch, street. Every one attractively trimmed with pretty collars, cuffs, pockets.

Handkerchief Linen Frocks in smart sleeveless styles, white and colors..... 3.88

"Bill Sims" Rayon Smocks, belted all around. Maize, rose, blue and green..... 1.95

Kimonos of boxloom crepe, plain colors trimmed with lace and applique..... 2.85

KAUFMANN'S . . . SIXTH FLOOR

Gossard Corsets, 2.95

Regularly Sold at 5.00

The popular front-lace corsets that we feature at this low Anniversary Price. Fashioned of pink rayon broche, for the average and full figure. Sizes 24 to 36.

Combilets with inner belt, also models with low back. Rayon broche 1.75

Combilets, with or without inner belts, swami or firm tops. Rayon broche 2.75

Step-in Girdles. Also side or front fastening models. Elastic and broche..... 2.75

KAUFMANN'S . . . SIXTH FLOOR

Optical

13.00 Toric Kryptok Invisible Bifocals—also examination 10.65

12.50 Folding Oxfords—4 styles guaranteed springs, sterling silver engraved 7.95

8.50 New White Gold Filled engraved or plain spectacle frames .. 5.45

DIAMOND STREET BALCONY

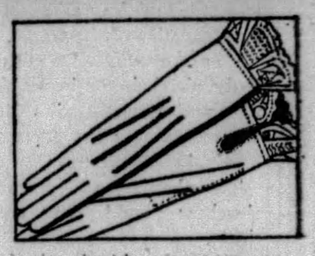

1.50 to 1.75 one-clasp silk glove. With costume cuffs. Sunset, parchment and pearl. Special for Anniversary 1.10

2.00 and 2.50 Silk Gloves. With petal cuff, all-around strap and buckle. Parchment, sunset, cedar. Special for Anniversary.... 1.55

1.00 Lisle gloves with flare or turn-down cuffs. Grey, mole, black and rosewood. Anniversary priced..... 65c

1.50 Suede Belts. 2-in. wide. All the smart new colors. Novel buckles. Specially priced.. 1.00

MAIN FLOOR

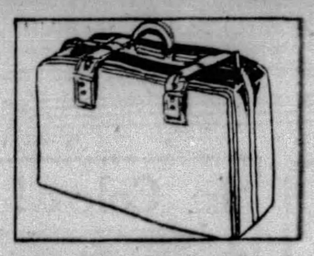

Men's 22.50 Gladstone Bags in varied grains of cowhide...22 and 24-inch sizes. Special. 18.75

Women's 35.00 Fitted Black Cowhide Suit Cases with separate folding tray, 22-inch size. 24.95

27.50 "Indestructo" Wardrobe Trunks — full size...with garment hangers and drawers. 22.50

10.00 Wardrobe Suit Cases in artificial leather. Special.. 6.95

60.00 Hartmann Gibraltarized Wardrobe Trunks—full size—well equipped. Special... 49.95

KAUFMANN'S...SECOND FLOOR

Crepenese, 68c

Regularly Sold at 95c

These are celanese-and-cotton printed crepes particularly pretty for Summer...and they are tub fast. You'll find the patterns and colors that are smart.

Year 'Round Charmeusettes in printed patterns that are fast color 28c

Batistes and Dimities...sheer crisp fabrics in fine quality, at only 25c

Printed Cotton Piques in modernist and floral patterns, for sports wear 38c

KAUFMANN'S . . . SIXTH FLOOR

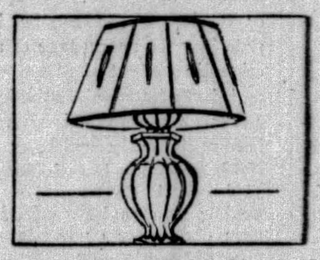

7.50 to $10 End Table Lamps of glazed or unglazed pottery, classic or modern in contour. $5

$10 Floor Torcheres—the standards of antique gold finished metal—shades of mica..... 8.95

4.95 Georgette Bed Lamps...pleated and ribbon-trimmed...lined in silk..... 2.95

7.50 Brass Junior and Bridge Lamp Bases. In gold or bronze, traditional or modern..... $5

Bridge Lamp Shades, of silk crepe—new sun-tan tones. Bridge 4.95; junior, 8.95; table, 7.50

FIFTH FLOOR

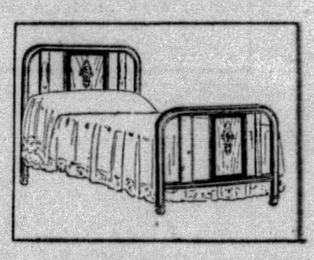

Graceline Metal Bed, hand rubbed in dark or light walnut. Solid panels. All sizes.... 14.75

Inner Spring Mattresses, with small inside springs. 3 patterns of sateen ticking. All sizes 24.75

Coil Springs, 99 coils—helical top tied 16.75

Breakfast Room Suites, drop leaf table and four chairs. Three good finishes, special 54.00

Kitchen Table of white enamel, porceliron top, size 25x40.. 4.98

Poster Beds—graceful, harmonious design. Full and twin sizes. Finished in mahogany.... 19.75

SEVENTH FLOOR

54-inch Ensom Prints, 1.94

Regularly Sold at 3.95

New dress silks in a great variety of patterns . . . floral, modernist, stripes, checks. Pure-dye silk in color combinations that are smartest for Summer.

40-inch Printed Shantungs, most ideal for sports frocks for Summer 1.18

32-inch all-silk natural Pongee imported from Japan. Fine quality 38c

54-inch Basketweave Coatings in white and the fashionable pastel shades 1.95

KAUFMANN'S . . . SIXTH FLOOR

Double-Damask Cloths, 5.50

Regularly Sold at 8.50

Size 2x2½ yards. A fine satin finish in these double-damask linen tablecloths. Conventional and floral designs.

22-inch Napkins to match..... 5.50 dozen

54-inch Luncheon Cloths, crash weaves and colored borders. Two low prices..... 85c and 1.18

Bath Towels—full man size—absorbent and double thread —24x53..... 48c

Linen Crash Toweling with red or blue colored borders. Fine and absorbent. Yard..... 25c

KAUFMANN'S . . . SIXTH FLOOR

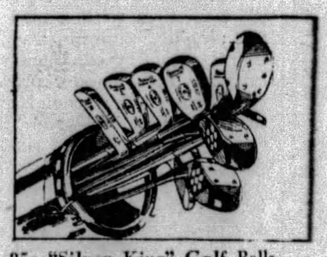

85c "Silver King" Golf Balls... fresh stock, a famous make... and priced for Anniversary 69c

22.50 Chromium Plated Hickory Shaft Matched Sets of 5 clubs... Anniversary price, set... 14.95

Regular 7.50 Drivers, Brassies and Spoons...all with steel shafts...June price, each 3.95

7.50 Golf Bags...6 inches in diameter...complete with lock and hood. During June 4.95

Regular 4.00 Tennis Racquets of dependable make. Priced specially in June at..... 2.88

SECOND FLOOR

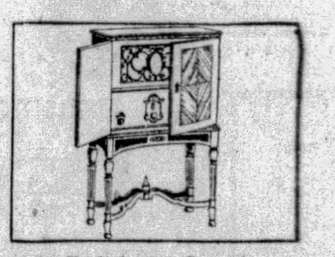

271.50 Radiola 60—Super-heterodyne, 9 tubes—Utah dynamic speaker, (illustrated) ... 222.50

$174 Radiola 33—famous model—dynamic speaker—English oak cabinet..... 134.75

$168 Atwater Kent 55—Walnut veneer. Dynamic speaker 149.75

$147 Majestic 72—Walnut veneer Dynamic speaker 129.50

4.25 Eveready or Ray-o-Vac Heavy Duty 45-Volt "B" Batteries—Anniversary priced 3.45

8.95 Portable Outing Phonographs 6.95

ELEVENTH FLOOR

"Pride of Pittsburgh" 81x90 Sheets, 1.15

Regularly Sold at 1.45

The famous "Pride of Pittsburgh" enters the Anniversary with very low prices. These popular-sized sheets at only 1.15, and other sizes of sheets and cases priced accordingly.

Rayon Taffeta Bedspreads in five different colors. Attractively shirred 2.95

Sateen Comforts filled with lambs' wool. Sateen with figured centers 4.50

KAUFMANN'S . . . SIXTH FLOOR

Dressmaker Blouses, 4.95

"Dressmaker" Blouses, regularly 7.95. Crepes and satins in white, eggshell or high pastel shades.

Blouses regularly priced $10 to 16.50. Sleeveless or long-sleeved, tailored or with dressmaker details..... 7.50

Silk Blouses regularly priced 5.95 . . . in the colors for Summer, and the details that are most fashionable... 3.95

KAUFMANN'S . . . FOURTH FLOOR

ix Shoes. Choice of all
niversary price.... 8.85
ix Shoes. Cool leathers
versary..... 10.60
Grip Shoes. Choice of
Specially priced.. 5.85
Grip de Luxe Shoes.
Specially priced.. 7.15

I. Miller Shoes. Choice of fifty styles. Regularly 12.50 to 22.50, now for Anniversary..... 9.90 to 14.40

$10 Adoria Shoes. More than 45 styles. Anniversary special.. 8.15

$12 Adoria de Luxe Shoes. Smart styles. Special 9.90

KAUFMANN'S . . . FIFTH FLOOR

DALTON PLAN URGES COMMISION LIQUOR CONTROL

STATE DECISION ON ALCOHOL ADVOCATED

Second Prize Winner Makes Distinction Between Beer, Wine and Whisky Drinks

(Continued from Page One.)

by the Senate, the normal term of appointment to be six years, with the original appointments made of varying duration, so that the term of office of not more than two commissioners shall expire at the same time. The salary to be $12,000 a year. The commission to non-political from each of the following territorial and geographic areas of the Continental United States:

Northeastern area, Southeastern, North Central, Mid Central, South Central, North-Western, Southwestern. The areas indicated to be so designated and prescribed in the act, and to include such states as to have each of the several geographic sections of the United States equitably and adequately represented on the commission. Commissioners to be removed for cause, or at the will of the President.

Sale Restrictions

2—Congress should impose upon the federal prohibition commission certain restrictive and directive limitations, including:

The prohibition of the sale of beverages with an alcoholic content, or of alcoholic products of any character for commercial or industrial purposes, excepting in original sealed containers of a specified minimum capacity, on which shall be printed a certificate by the manufacturer as to the contents, the quantity and the percentage of the alcoholic content (exceptions to be made only in cases where the alcohol is sold on prescription by a physician for medicinal use).

The prohibition of sale of any beverage with an alcoholic content in any public place of entertainment, public meeting place, public gathering, hotel, restaurant, or any vessel or water craft within the territorial limits of the United States or its territories, or upon any vessel or water craft operating under the American flag or American registry on the high seas, other than in the original containers and subject to the regulation of commission.

The prohibition of public bar, or drinking place, for the sale, handling or dispensing of alcoholic beverages except in the original sealed containers as prescribed.

Taxes, Licenses

Fourth—Provide for taxes to be levied upon the production of alcohol, alcoholic beverages and licenses for the sale or handling by the federal government, to defray all costs of the regulation of the traffic.

Do not overtax—Do not unjustly discriminate in levying taxes and charges against alcoholic beverages in favor of nonalcoholic beverages.

The abstainer and the non-abstainer should have equal rights.

Fifth—Provide for the levy by states of taxes on alcoholic beverages and the issue of licenses for the sale and handling so that there may be an equitable division in this respect of the revenue derived from this business.

Sixth—Leave to each state the full power to elect by a popular referendum of its citizens, whether or not there shall be within its territorial limits or its own jurisdiction, any manufacture, sale or traffic in alcohol, alcohol products, or alcoholic beverages, each state or territory to prescribe by state law the percentage of alcoholic content shall not exceed that prescribed by the federal laws or regulations made in compliance therewith.

Place the burden of responsibility and the expense of making its own laws effective upon each state or territory.

Seventh—Provide adequate penalties for violations of the enforcement act. Penalties to be imposed upon the persons who drink in violation of the law, as well as upon the persons who serve them.

Checking Plants

Eighth—Require a full checking and accounting of the products of all alcohol manufacturing plants.

Ninth—Require a full checking of the products of all plants that produce alcohol as a by-product.

Tenth—Prohibit poisoning of alcohol in any form.

Eleventh—Make alcohol, and beverages with a reasonable alcoholic content, a common commodity—as common as "near beer," under proper regulation of the federal and state governments—and the natural resentment now shown throughout the nation against the present unfair and unenforcable laws will soon give way to a natural desire of all our thinking people to respect the ordinary rules of common sense and temperance in the use.

Twelfth—Make a clear distinction between: (a) malted beverages—beer, ale, stout, etc.; (b) fermented beverages wines, champagnes, etc.; (c) distilled beverages—whiskies, brandies, etc. Limit the maximum alcoholic content of each, as follows: a, 5 per cent; b, 15 per cent; c, 30 per cent (to be sold for medical purposes only).

Permit the sale of sealed original packages or containers of the three classes of the following minimum capacity for each container:

A, one pint.

B, one pint.

C, one quart.

Permit no sale or the serving in any public places of any less quantity than that prescribed above, with a penalty provision for any violation of this provision.

Sun-Telegraph Prints 2 Plans On Temperance

Still two more interesting plans that won prizes in the Hearst Temperance Contest are to be printed in the Sun-Telegraph.

In Tuesday's issue the third prize-winner's essay, awarded to Capt. Therkildsen, will appear.

On Wednesday will be printed the fourth prize-winning plan of James B. Quinlan, Jr., as well as other news and comment on the competition.

Prize-Winner

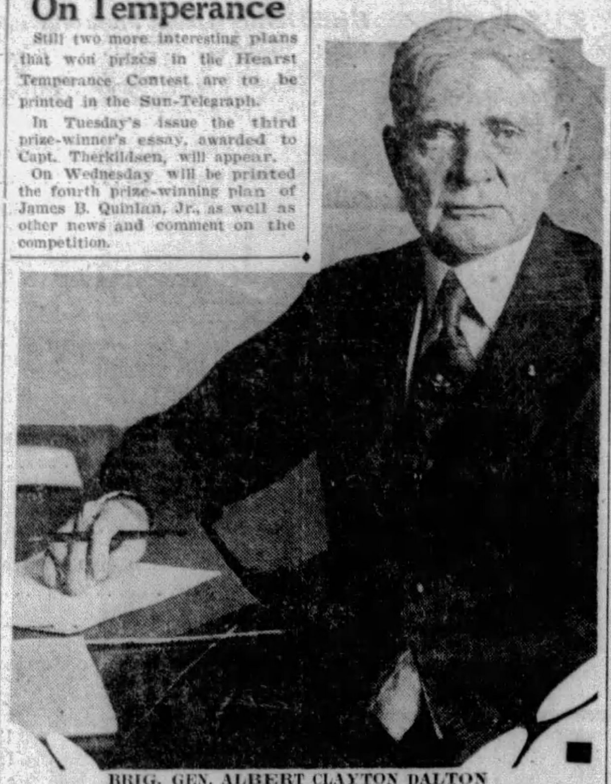

BRIG. GEN. ALBERT CLAYTON DALTON

Gen. Dalton was awarded the second prize of $5,000 for his plan submitted in the Hearst temperance contest.

20,000,000 Hear Hoyt Temperance Plan on Radio

Justice Hoyt's plan, which won the $25,000 Hearst Temperance Contest Prize, was read to probably more than 20,000,000 persons last night in a coast-to-coast radio broadcast by the Hearst newspapers over the Columbia Broadcasting System. The prize plan was read by Francis J. Tietsort, editor of the contest. The Columbia Broadcasting Symphonic Orchestra played Victor Herbert music.

Pittsburghers heard the nation-wide broadcast through station WJAS. The program, from 10:30 to 11 p. m., was concluded locally with a brief address by George Seibel, literary and dramatic editor of the Pittsburgh Sun-Telegraph.

'Dry Law Too Drastic'—Dalton

WASHINGTON, June 3.—Gen. Albert Clayton Dalton, in accepting the $5,000 check given as second prize in the Hearst Temperance Contest, said:

"I was most agreeably surprised to learn that my suggestions had been so favorably received by the judges and I appreciate the compliment that the prize carries with it.

"Prior to the World War I had not given any special consideration to prohibition, but since the war I have given it serious thought because I am convinced that the enactment of the Eighteenth Amendment was a great mistake.

NATION-WIDE RESENTMENT

"Under the stress of emotion individuals do a great many things that they would not do if they stopped to think seriously of the consequences. Nations are but aggregations of individuals. During the war this nation, like others, was laboring under great stress. The American people were in a mood to do almost anything to contribute to the great cause in which the nation was then engaged.

"Such was the stress of emotion and the state of mind at the time the Eighteenth Amendment was enacted that no serious thought or consideration was given to how the stringent, sumptuary legislation would operate in normal peace times and under normal living conditions.

"When news of the adoption of the Eighteenth Amendment reached the American soldiers in France during the war they absolutely refused to believe it. They emphatically said 'that cannot be so; the American people would never adopt such a drastic law.' I cited this as a reflex of a part of our citizenry to the Eighteenth Amendment.

CANNOT BE DRIVEN

"Throughout this country there is a resentment against the dogmatic and imperialistic attitude on the part of those who would enforce this drastic amendment literally. The American people want reasonable measures and reasonable leaders.

"Like the American soldier, the American civilian can be led but he cannot be driven. If you can show either of them a reasonable justification for what you want him to do and give him reasonable leadership you can accomplish something, otherwise you cannot.

"Prior to the enactment of the Eighteenth Amendment there was a distinct movement toward real temperance. More and more the use of the bar for the transaction of business affairs was passing out and professional and other groups were concerning themselves more seriously with their work than with social contact at the bar. The times when business deals were settled with a couple of drinks were getting fewer and fewer as time wore on.

"The real problem then, as now, was not prohibition but temperance and temperance means regulation in which all good citizens will join if they are asked to co-operate in a reasonable cause.

"LAW WRONG"

"Violation of the Eighteenth Amendment should not be a felony classed with murder and highway robbery. I believe it was fundamentally wrong to graft on to the Constitution of the United States a purely police law.

"What is needed, and what I tried to submit in this contest, is a politically practical plan to restore normalcy—A politically practical plan which the House and Senate can enact into law for the restoration of respect for law and order in this country.

"When I came to consider the matter I at once discarded the idea of the repeal of the Eighteenth Amendment because I do not regard that as politically practical. It is extremely doubtful if three-fourths of the states would vote to repeal the amendment.

"However, I thought of the Fourteenth Amendment and gave some thought to its operation. This gave me the idea for the plan which I submitted. The Fourteenth Amendment left the matter of enforcement to the individual states and so it should be with the Eighteenth Amendment which so vitally affects the rights of individuals."

Driver's Leg Broken As Auto Hits Pole

WELLSBURG, W. Va., June 3.—J. E. Samples, of Westland, Pa., suffered a broken left leg here yesterday when his automobile struck a telephone pole at Commerce and Eighth streets. He was removed to North Wheeling Hospital.

FRIEND'S

900-908 Penn Ave. Corner 9th Street

32nd Anniversary SPECIALS For Summer Comfort!

Exactly as Illustrated!

$1 DOWN 50¢ WEEKLY

What a Value!

FREE GIFT With Every Purchase!

3-Piece Porch Suite

When it's hot and stuffy inside the house, go out on the porch and enjoy cool comfort in a comfortably designed and charmingly finished Reed Fibre Suite like this one! Hand woven! Durably built! Finished in Shaded Brown, Green Tinted! Settee, Arm Chair and Rocker complete—a $39.50 value at splendid Anniversary Savings with a Gift Free!

$29.50

In Colors!

Gray or Green!

3-Door Side Icer

This is an unusually low price for a high-grade Refrigerator of this style in COLORED finish. White lined! Anniversary Gift included tomorrow!

$21.75

$2 Down!

TRADE IN Your Old Furniture!

You trade in your old car while it is still a good resale value! Why not trade in your out-of-style furniture before it becomes old and useless? Any old suite or even an odd piece will be accepted as part payment on any new furniture!

Another Feature of Our Anniversary Sale!

Swing Sale!

Repeated by Special Request

Complete With Hooks and Chains

Hang this roomy 42-inch Wood Swing on your porch or under a tree and swing yourself cool! Fumed Oak weatherproof finish! A Big One-Day Sale at a price that hardly pays for the making!

No Mail or Phone Orders!

$1.98

The NEWEST EASY

At a New Low Price!

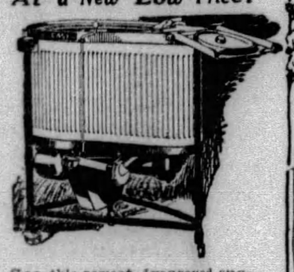

See this newest improved suction type EASY Washer at Friend's! It has the famous Damp-Dryer in place of the old-fashioned wringer. Safe, wonderfully efficient, more compact and lower priced than any previous no-wringer EASY

Easiest Credit Terms!

(Advertisement)

"Klutch" Holds False Teeth Tight

"Klutch" forms a comfort cushion; holds the plate so snug it can't rock, drop, chafe or "be played with."

You can eat and speak as well as you did with your own teeth. A 50c box gives three months of unbelievable comfort. At all druggists.

HOW IS YOUR RATING?

The paying habits of 600,000 individuals in the Allegheny County Area are on file in the records of The Credit Bureau, Inc.

If you have a charge account with any merchant, business or professional man—your paying habits are probably a matter of record! This information is instantly available to any Bureau member to whom you might apply for credit.

Your credit rating is determined solely by the promptness with which you pay your bills.

Paying Bills Promptly Creates a Good Credit Rating

The Credit Bureau, Inc.

Formerly

Pittsburgh Credit Bureau, Inc.

News That Will Rock the City!

"SWEET AIR" Painless Extractions

50 Cents Each Tooth **50c** EACH TOOTH

"ASLEEP OR AWAKE"

SWEET AIR REGISTERED IN THE U. S. PATENT OFFICE

IF IT HURTS DON'T PAY!

Dr. Shor's Famous "Sweet Air" Painless Extraction Method has been such a magnificent boon to suffering humanity that he is reducing the cost of extraction to 50 cents to bring it within the reach of everyone—Young, Old, Rich or Poor. You would pay from $2 to $5 for this service elsewhere. This offer is good for two weeks—starts Monday, June 3. It expires Saturday, June 15, at 9 P. M.

I will give anyone $200 in cash if they can prove this offer is not legitimate.

Out-of-Town Patients Given Special Attention.

Children Must Come With Parents.

DR. SHOR

146 SIXTH ST. Cor. Sixth and Penn Ave.

Office Hours—9 A. M. to 9 P. M. COME IN ANY TIME

BE SURE YOU ARE IN DR. SHOR'S OFFICE

HOYT PLAN HELD DRY SOLUTION

WASHINGTON, June 3.—Crusaders in the cause of true temperance today praised the Hearst temperance contest and the $25,000 prize winning plan of Justice Franklin Chase Hoyt, of New York City.

Senator James E. Watson, of Indiana, Republican leader of the Senate:

"I notice that Justice Hoyt said there is not much chance of repealing the Eighteenth Amendment. That is a good start.

"I am for giving all the resources and machinery necessary to enforce prohibition. Prohibition has not yet been given a fair trial, because it has not been fully enforced. Until it has been given a fair trial, with effective enforcement, I think it is useless to consider changes in the basic laws."

Senator Tydings (Dem.), of Maryland:

"The people who put over the Eighteenth Amendment sought to get rid of the saloon and eliminate the abuses arising from the saloon as well as to curtail the excesses of drinking hard liquor.

WOULD MEET AIMS

"Elimination of the saloon, mixed as it was in politics and generally regarded as hurtful to men and women, was largely the compelling force for the Eighteenth Amendment.

"The proposed plan of Justice Hoyt is in consonance with what in my judgment was sought to be obtained by the Eighteenth Amendment.

"It provides also for the sale of beer and wines of light alcoholic content, which are certainly, if intoxicating at all, very little so.

"In short, I believe the result would be that all the good hoped for by the Eighteenth Amendment would be retained and that the bad which has resulted from it would be largely eliminated, this certainly would be a very highly desirable result.

"I think the plan outlined, if it could be administered in such a way that the saloon would not be restored, would help rather than hurt the general cause of sobriety in the United States."

Senator Morris Sheppard (Dem.), of Texas, author of the Eighteenth Amendment:

"I am fundamentally opposed to the plan of the prize-winning essay. It would not be practical. It would result in a return of the old conditions, which brought about prohibition."

OPPOSES BLINDLY

Representative Cramton (Rep.), of Michigan, an ardent prohibitionist:

"You can quote me as saying that, without reading the plan, I am against it."

Representative La Guardia (Rep.), of New York:

"Many of us who were opposed to the Volstead Act at the time it was being considered in Congress, predicted the very conditions which exist today after 10 years' trial.

"The plan suggesting wine and beer overlooks one very important factor and that is that it gives no details as to the way of protecting dry states. In the light of the history and experience of the liquor problem, adequate protection must be given the dry states because it was the infiltration of liquor into dry states which brought about prohibition as a national problem.

"As to the parliamentary situation in bringing about the change of law, it is entirely feasible—assuming that we have the votes in Congress to make the necessary legislative changes.

ONLY EFFECTIVE SOLUTION

"The plan is the only effective solution of the problem, the one that many anti-prohibitionists have been advocating for the last 10 years. It can be worked out. I predict the change to our proposition will come within five years and surely not more than 10 years.

"The idea of the contest on the part of William Randolph Hearst was indeed excellent. He has created discussion and thought on this subject."

Representative Bloom (Dem.), of New York:

"It will go a long way, if not all the way, toward remedying the existing prohibition problem.

"Congress has the power to declare what shall constitute an intoxicating beverage. The Eighteenth amendment does not specify any amount, simply saying that no intoxicating liquor shall be sold for beverage purposes.

"The prize-winning plan properly makes a distinction between distilled and fermented liquors. By making such a distinction in the law, Congress would be conforming to the sentiment of the people at large, who have, I believe, no objection to the manufacture and sale of light wines and beer. Beer of say 2.75 per cent alcoholic content, certainly could not be construed by the Supreme Court as intoxicating.

Outings Next Sunday

$3.50 CLEVELAND
ROUND TRIP
Lv. Pittsburgh 7.10 am

$1.75 WHEELING
ROUND TRIP
Morning trains from Pittsburgh

$2.25 Johnstown
ROUND TRIP

$3.00 CRESSON or ALTOONA
ROUND TRIP
Lv. Pittsburgh 8.00 am
Lv. East Liberty 8.12 am

$1.35 Connellsville
ROUND TRIP

$1.65 UNIONTOWN
ROUND TRIP
Lv. Pittsburgh 8.40 am
Lv. East Liberty 8.51 am

$3.00 ORRVILLE or WOOSTER
ROUND TRIP

$2.75 CANTON or Massillon
ROUND TRIP
Lv. Pittsburgh 8.05 am

PENNSYLVANIA RAILROAD

ROSENBAUM'S

"THE BIG 26"—Sale No. 3

One Big Underselling Event Every Day in June—Tuesday

Awnings and Couch Hammocks

Curtains—Panels—Plisse Shades—Cedar Chests—Bar Harbor Cushions

In Flood-Tide of Startling Values!

Crinkled Cloth Shades

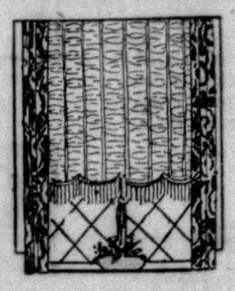

Mounted on Guaranteed Spring Rollers

75c

Cream crinkle cloth, scalloped bottom, bullion fringe and tassel. Made in our own workrooms. No mail or phone orders.

—NINTH FLOOR.

2 Styles Voile Curtains

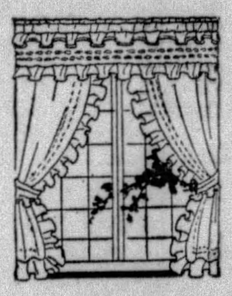

Regular $1.50 to $2.00 Values

$1.00 Set

Two styles—voile with solid color ruffles and 50-inch double-ruffle valance, or flat-hemmed voile with doube-stitched rayon in color with matching valance.

—NINTH FLOOR.

Ready Made Awnings

30 Inches Wide 42 Inches Wide
36 Inches Wide 48 Inches Wide

Do not judge these by the average ready-to-hang awnings. Double stitching indicates careful workmanship, and they're bound with a good quality braid. In two-tone green and tan Sicilian stripes. Complete with fixtures. No mail or phone orders.

—NINTH FLOOR.

Woven Awning Stripe

Two-tone Green or Two-tone Tan

22c Yd.

10,000 yards in full pieces. This is a heavy quality, woven stripes, priced at a decided saving. 28 inches wide. In the two colors only.

—NINTH FLOOR.

40-in. Rayon Panels

Used Singly or In Pairs

$1.00 Each

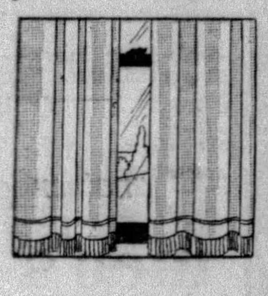

40-inch Alpaca rayon in a rich pongee shade. Finished with wide hemstitched hems and deep bullion fringe. Appropriate for any room.

—NINTH FLOOR.

Bar Harbor Cushions

For Chairs

85c

Tufted cushions made with 2-inch boxing and covered with light or dark cretonnes and crashes.

48-in. Cedar Chest

Handsome Walnut Veneer

$19.85

Deep, roomy chests of 5-ply walnut veneer, cedar lined. A handsome piece of furniture and a protection against moths.

—NINTH FLOOR.

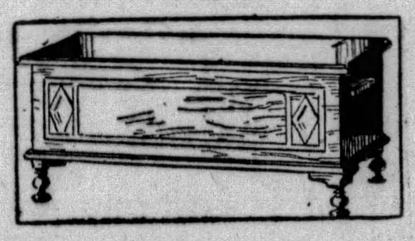

Couch Hammock

Complete With Chains

$9.95

Heavy frame with tufted cotton cushions covered with striped duck. Top of back rest padded. Or may be hung from frame which is 2.95 extra.

—NINTH FLOOR.

Cedar Chest

54 Inches Long

$21.50

Equipped with tray to hold small articles. Reinforced construction—moth and dustproof lid, hand rubbed finish.

—NINTH FLOOR.

Glider Hammock

Ball-Bearing Type

$14.95

Luxurious comfort for the porch! Heavy frame and springs upholstered in waterproof duck in gay stripes. 6 feet long.

—NINTH FLOOR.

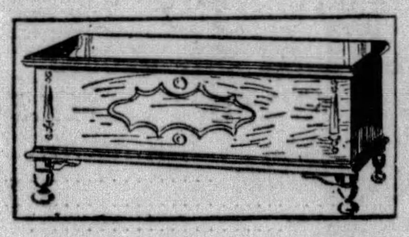

Matting Utility Box

With Tray

$4.35

Sturdily constructed with reinforced lid, removable tray and casters. Covered with best white matting.

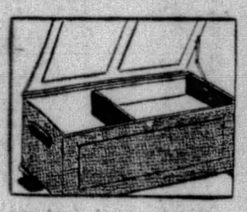

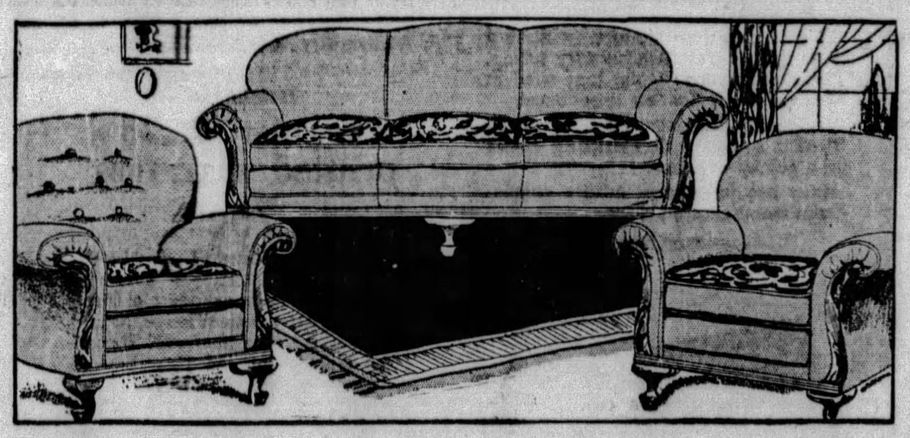

3-Piece $225 Mohair Suites—Just 75

In June Underselling Sale

The same high-grade workmanship and quality materials enter into the construction of this suite as in much higher priced groups. The hardwood frame is dowelled and glued; full webbing and all moss construction; Nachmann feather-spring cushions. All mohair covered, reverse cushions in moquette. Hand tailored throughout.

$179

$25 to $50 Sample Furniture

Just 100 Pieces For Tuesday Selling $16.75

Beds	*Tea Wagons*	*Tilt Table*	*Smoker's Cabinet*
Wardrobes	*Drop Leaf Tables*	*End Tables*	*Sewing Cabinet*
Serving Tables	*Spinet Desks*	*Odd Chairs*	*Art Mirrors*
Wicker Tables	*Telephone Sets*	*Odd Rockers*	

—ROSENBAUM'S FURNITURE—TENTH FLOOR

Continuing June Sale No. 2

New Summer Dresses

At the Lowest Price We Have Offered Such Smart New Styles and Quality Fabrics —for Women and Misses

$14.50

In Better Dress Shop

Clever versions of the newest summer modes . . . just when you want them for vacation, travel or town wear. Ensembles with jackets or long coats . . . distinctive colors from pastels to navy, black and white . . . every new fashion note you've read about in Vogue or Harper's Bazar.

SPORTS DRESSES of washable crepes, sleeveless or long sleeved; many with sunburn backs. You'll want several for tennis, vacation or week-ending.

BUSINESS DRESSES of navy georgettes, polka dotted crepes and more conservative prints . . . some in ensemble fashion. Also tailored washable crepes and Willowick pasha, a cool non-crushable material.

AFTERNOON DRESSES of frilly type, including flowered chiffons and georgettes, as well as pastel colorings. Uneven hemlines, flounces, shoulder capes, Bertha collars . . . feminine touches.

Also, Graduation Dresses of White Flat Crepe or Georgette, sizes 14 to 20.

—ROSENBAUM'S, SIXTH FLOOR.

BOGGS & BUHL

60TH ANNIVERSARY SALE

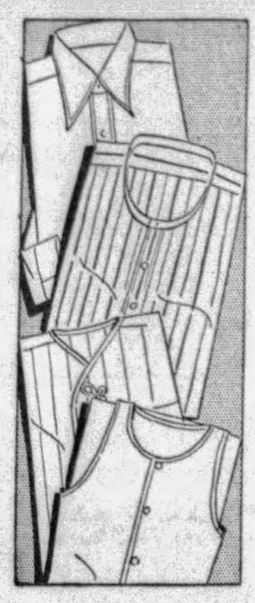

great lot—men's $2.00—$2.50 shirts

$1.55

3,600 fine custom tailored shirts of White Broadcloth in collar attached and neckband styles—also fancy woven printed and Jacquard Madras in separate collar to match or collar attached styles. Bodies cut large and roomy. Colors guaranteed sun, tub and perspiration proof. All sizes—13½ to 17. Special—$1.55.

95c Nainsook Union Suits—no sleeves—knee length—elastic ribbed insert at back. Sizes 34 to 50. Anniversary Special..... **55c**

$2.00 Broadcloth Pajamas—cut full for comfort. Surplice neck, frog trimmed, English collar attached or Middy styles..... **$1.65**

Men's $1.00 Silk Ties—1,500 four-in-hands and 600 Bat Ties. Neat and fancy designs. All colors—Anniversary Special..... **65c**

Men's Furnishings, First Floor

men's straws $1.50

The popular Sailor Straws—modeled after higher priced hats. Good materials and well made. Fancy or plain black bands. Anniversary—$1.50.

Men's Finer Straws—well made—popular new shapes and bands. Very low priced at.....$2.85

First Floor

men's oxfords $5.75

Brand new Oxfords—in new medium broad toe styles, narrow square French toe models or pointed toe shapes. Dressy blacks and medium tan shades. All sizes AA to D. Also two popular two-tone sport styles—B to D widths. Special in the Anniversary Sale—$5.75.

First Floor

another great anniversary feature

men's splendid suits $39.50

regularly $50.00 and $55.00

Suits for the young fellow who is a bit particular. Made by a leading Chicago maker whose name is a guarantee of correct style. New two and three-button models for men and young men. Neat patterns in Sharkskin weaves, fancy Blues and Tan mixtures. Single or double-breasted models.

To insure full selection, several hundred regular $50.00 suits added from regular stock. A superb lot—at a clear cut saving of $10.50 to $15.50 per suit.

OTHER SPECIAL SUIT GROUPS

$22.50 $32.50 $49.50

Men's $4.00 Linen Golf Knickers.....$2.75
Men's $6.00 to $7.50 Wool Knickers.....$4.85
Men's $5.00 Rain Coats $3.50
Men's $10.00 Flannel Trousers.....$7.75

Men's Clothing, Third Floor

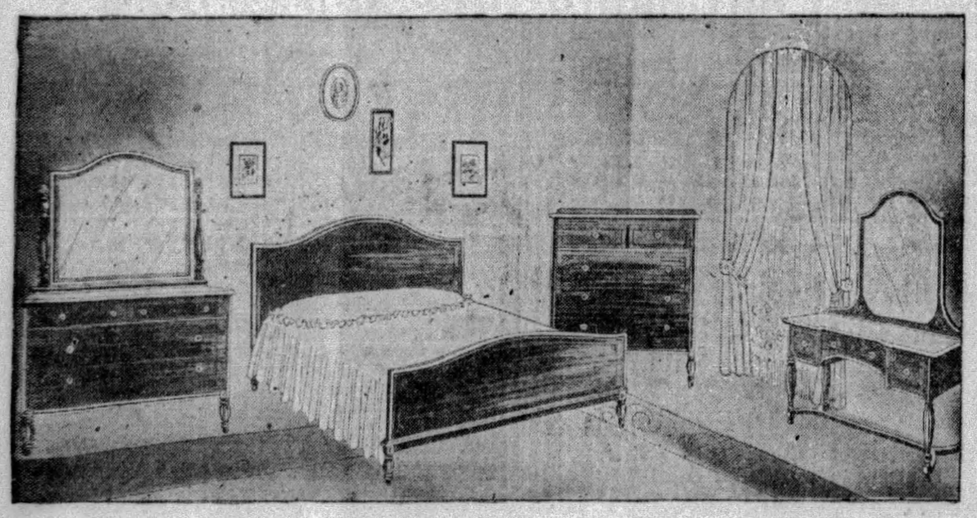

great anniversary purchase

50 hepplewhite bedroom suites $220

Discovered months ago in our quest for unusual values for the Anniversary Sale. Fifty of these suites were purchased, and it won't be half enough when tomorrow's shoppers spot this great value. A four-piece walnut suite in Hepplewhite design—burl walnut veneer on all panels—five-ply construction throughout. All quartered oak interiors. Large dresser with exceptionally large mirror, chest with conveniently partitioned drawers or chifforobe if preferred, dressing table and full size bed. Special, $220.

Suite With Twin Beds—$295

Special Terms of Payment

Fourth Floor

women's summer rayon undies 95c

Ever so attractive—and priced most advantageously! Bandeau chemise, round or V neck gowns, two piece pajamas, panties and bloomers, in an array of pastel colors. Anniversary priced—95c.

Women's Cotton Union Suits.....50c
Women's Cotton Vests.....25c
Women's Athletic Union Suits...65c
Children's Rayon Costume Slips..95c
Children's Athletic Union Suits...45c
Boys' Athletic Union Suits.....45c

Second Floor

crepe de chine costume slips $3.45

These will have wide appeal—costume slips daintily fashioned of crepe de chine and Francesca crepe in tailored and lace trimmed styles. Sizes 36 to 44. Extra sizes in the tailored Francesca slips—46 to 50. Special $3.45.

Second Floor

$2.50 chantilly lace flouncing $1.75 yd.

A special in beautiful flouncing for use in afternoon or evening gowns. Color selection includes Chartreuse, Nile, Suntan, Flesh, Black, White and several shades of Blue—36-inch widths Special $1.75 yard.

First Floor

entire stock fur scarfs reduced

A great and intensely interesting selection of Summer Furs—all the favored skins—full, fluffy and beautifully shaded—at most drastic concessions for Anniversary.

Examples:

Wolf Scarfs $35.00
Red Fox Scarfs.....$35.00 up
Pointed Fox Scarfs.....$42.50 up
White Dyed Fox Scarf....$68.50 up
Two-Skin Stone Marten Scarfs
..... $68.50 up

Second Floor

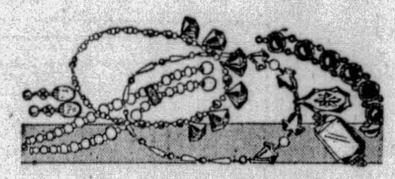

costume jewelry

VALUES TO $5.00

95c

This is a jewelry feature without a peer in the great Anniversary selling. Costume jewelry — the last word in smartness—in limitless assortment.

Necklaces, Ear-rings, Pins, Bracelets, Pendants—set with sparkling stones in a galaxy of colors.

Many are imports — others samples from manufacturers' lines.

First Floor

smart $7.50 leather handbags $4.55

One of the most attractive handbags we have seen this season. Fashioned of slipper calf combined with boroso leather, in pouch or back-strap styles. Delightfully lined with moire silk—and fitted with purse and mirror.

Just at the moment when we are thinking of matching handbags with summer ensembles—we suggest these in eggshell, tan, red, green, navy, gray, and black. Very special—$4.55.

First Floor

a great sale within the anniversary sale

bon gre fine footwear

$8.95 $9.85

Featuring Two Alert New Models in Black Kid, Patent Leather, Brown Kid and White Kid

You'll like the Bon Gre shoes immensely—they are smart, and made over combination lasts—snug fitting heels, and fit the arch.

Illustrated at left

One strap model—modified toe—comes in Black Kid and Patent Leather—special—$8.95. In White or Brown Kid—$9.85. Covered Cuban heels.

Illustrated at right

Four hole open tie model—modified toe. Anniversary special in Black Kid at $8.95; Brown or White Kid—$9.85. Covered Cuban heels.

First Floor

39-inch crepe de chine

45 exquisite shades—guaranteed washable

$1.35 yd.

Boggs & Buhl guarantee the washing and wearing qualities of this silk—it is one of the most staple regular stock numbers. Pure silk—a beautiful quality. The colors range from White to Black with a complete showing of all the pastel tints and medium colors—45 in all to select from—at most substantial Anniversary savings—$1.35 yd.

washable

regular $1.25 printed shantung 75c

Meeting the widespread fashion demand for rough surfaced silk, these shantungs come in a choice of fifteen different patterns on White, Natural Sun Tan and Blue grounds. The patterns include dots and florals — 33 inches wide. Sale priced 75c.

$2.45 to $2.65

summery printed flat crepe $1.65

Certainly an inspiring collection that will delight the eye and taste of those looking for smart prints. Summer's choicest designs in every lovely color combination including light and medium grounds. Anniversary special—39 inches wide—$1.65.

First Floor

81x90 parkway sheets—$1.10

A great line—quality that Pittsburgh folk have come to know, and appreciate. Parkway sheets and Pillow Cases are exclusive with Boggs & Buhl—they have real merit and are a "buy" at these Anniversary prices:

63x108 inch sheets **$1.15**
72x 99 inch sheets **$1.15**
81x 99 inch sheets **$1.25**
81x108 inch sheets **$1.38**
90x108 inch sheets **$1.50**
72x108 inch sheets **$1.25**
81x 90 inch sheets **$1.10**

42x36 inch Pillow Cases—**30c** 45x36 inch Pillow Cases—**32c**
42x76½ inch Bolster Cases—**60c**

$1.50 good weight muslin mattress covers, $1.18

Well made from smooth closely woven muslin of good weight, that will protect your mattress from dust and wear. Double and single bed sizes. Special, $1.18.

Domestics, First Floor

coats at extraordinary savings!

unlined summer coats

$15.00

Coats for every summer occasion—all the very light unlined ensemble types for dress or sports. The selection offers Silks, Georgettes, Flannels and Novelty Basket Weaves. They come in White, Navy, Black and Pastels. Johnny collar, stitched collarless and cape effects. It is no exaggeration to say they are unprecedented values at $15.00.

Women's, Misses' and Junior's sizes

$29.50 to $35 summer coats

$22.75

It is not often you can buy coats like these at the brink of summer. Their values are underestimated at $29.50 to $35. Every coat is full lined—may be worn late into the Fall. All smart styles in Silks—Transparent Velvets — Velveteen—Creponge—Flat Crepe — Bengalines and Basket Weaves. Black — Navy and Pastel shades, $22.75.

Full Range of Sizes

Second Floor

a fresh anniversary surprise

hundreds summer dresses

that should create a sensation at

Sizes 14 to 20
Sizes 13 to 17
Sizes 36 to 44

$8.75

1000 dressess
over 100
new styles

RAJAHS GEORGETTES WASH SILKS SILK CREPES

Can you imagine a selection of over 100 styles in dresses at so low a price? They are here—ready tomorrow morning and you can come expecting values that you have not seen in years. Dresses for business, street, sports and dress wear.

Every pastel shade. White, Navy Blue, Black, too. Dresses with jackets—jacket effects—sleeveless—with long sleeves—lovely border prints—also an astonishing array of prints of all types, including polka dots. Every style is new and smart.

Have you seen the Dresses at $13.75 and $19.75

Second Floor

ANNIVERSARY SALE

STARTED today, a sale involving the whole store, spurred on by the determination to make this celebration of Three-Score Years the most remarkable of all time. The values are here that will do it---test them tomorrow!

chiffon stockings

women's $1.85 "surety" hose

$1.35

These are hose that reach the peak of Fashion—specially bought and priced for the stupendous Anniversary selling. Made of sheer chiffon—smart of heel and double weight of toe—in a wide choice of the popular "Sun-Tan" shades:

Mystery, Naive, Allure, Lido Sand, Rose Nude, Sun bronze, Boardwalk Dust, Suntan, Breeze, Champagne, Wrought Iron

$2.00 chiffon silk stockings

$1.65

Chiffon hose of a quality which has a wide appeal to women who wish a better grade chiffon. Fashioned with tapering pointed heels which are the acme of chic. In such shades as:

Nude, Grain, Boulevard, Suntan, Wrought Iron, Cuban Sand, White, Sunbronze, Flesh, Gypsytan, Dust, Gunmetal, Atmosphere, Champagne

First Floor

anniversary brings you

$5.00 to $7.50 hats

$3.65

Hats eminently desirable for the various summer needs—sports, travel and dress occasions.

Smooth and rough straws as well as felt and fabric hats. They express present day fashion tendencies in manipulated brims, cloches, large brims, long backs, off-the-face, etc. Youthful models predominate, but there is also a group of matron's hats in lovely satin and hair combination. They are wonderful Anniversary values at $3.65.

Second Floor

corslets of quality

regular $5.00 values

$2.95

From such well-known manufacturers as Redfern, De Bevoise, and Nature's Rival. Made of lovely brocade—re-inforced—and boned in back. For small or large figures.

$6.50 and $7.00 Corslets.....$4.50
$8.50 Corslets.....$4.95
$2.50 Corslets.....$1.85
$1.50 Corslets.....85c
Bandettes.....50c
$7.00 Gossard Corsets.....$4.85

Second Floor

"hooverette" frocks

priced for anniversary

75c

REGULARLY $1.00

These house frocks so deservedly popular are one of the very special features of the great June selling. Fashioned smartly, as every woman knows, — of novelty printed dimity and percale in a variety of attractive models. Dimities in white and novelty prints —percales in gay prints and checks.

Sizes for large and small types — all at one extraordinary Anniversary price—75c.

Second Floor

$5.95 sweaters

also jackets and skirts

choice at one price

$3.95

This great anniversary group offers you a selection of fifteen styles in slip-on and jacket sweaters in light summery wools and wool and rayon mixtures. Sports skirts in silk crepe and light woolens in colors to ensemble with the sweaters. Included, too, are the popular sports blazers in solid color flannels—all $3.95

Second Floor

$5.95 silk frocks

for girls 8 to 14

$3.95

Cool, summery silk frocks of washable silk broadcloths and pastel tinted silk crepes. Sleeveless and with sleeves—dozens of attractive styles. White grounds with stripes—also plain pastels—sizes 7 to 14—$3.95.

Group of $12.75 to $15.00 coats for girls including novelty tweeds, kashas, twills, etc. —sizes 7 to 14. Anniversary feature, priced.....**$8.75**

Second Floor

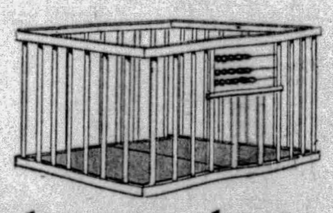

baby may have a new play yard now

anniversary special!

$4.95

Folds up very compactly—easy to handle—built to be sturdy. Ivory or green enameled finish—$4.95.

$28.95 whitney go-cart

$18.95

Has reclining back and dash. Corduroy lined. Storm curtains. Non-skid artillery wheels. Tan—Chocolate — Grey and China Blue—a high grade go-cart, most exceptional at $18.95.

—Second Floor—

boys' knicker suits

far below regular price

$8.75

Not only all wool, but exceptionally tailored throughout. Nobby gray and brown mixtures. All with two pairs knickers. Single breasted coat and vest. Full cut and well lined. Sizes 7 to 18. Hundreds to choose from at.....$8.75

Other Knicker Suits....$11.75

boys' prep suits $16.75

A striking low price for all wool suits with two pairs long trousers. Smart single breasted models—color and patterns boys like. A great selection in sizes 14 to 20. Anniversary feature at.....$16.75

Finer Prep Suits.....$19.75

Other feature lots in still finer suits—and great selection of Wash Suits for the smaller boys.

Boys' Clothing, Third Floor

BOGGS & BUHL

60TH ANNIVERSARY SALE

PATRICIA PITT'S SPRIGHTLY COMMENT ON PITTSBURGH'S SOCIETY HAPPENINGS

Miss Cheney's Attendants Selected

NOW joyfully heralded June is here with June roses, June brides and June debutantes. In this athletic age one must be unpoetic and add June sports, such as horse shows, golf and tennis tournaments.

In spite of all the various activities planned for the sun-lit days of the month of roses in the year 1929, June will again live up to its legendary role as the month of brides. Many and many a wedding there'll be, at home and abroad.

The Pittsburgh social world will manifest interest in the wedding of Cynthia Cheney, daughter of Mrs. John Davenport Cheney, of Manchester, Conn., and Starling Winston Childs, Jr., son of Mr. and Mrs. Starling W. Childs, of New York and Norfolk, Conn., formerly of Pittsburgh. The ceremony will take place Saturday afternoon in the home of the bride-elect's mother with the Rev. Dr. Endicott Peabody, headmaster of Groton School, as officiant.

The bridegroom-elect is the nephew of Mrs. Winfield K. Shiras, of Pittsburgh.

Mrs. Benjamin M. Spock, of New York, will be matron of honor. And Mrs. Ward Cheney, of Hartford, Conn.; Barbara Childs, sister of the bridegroom; Lenore Whiting and Mary Lambert, of New York; Edith Wolcott, of Boston, and Emily Learned, of Washington, will be bridesmaids.

John H. G. Pierson, of New York, is going to be the best man, and the ushers will include the bridegroom's brother, Richard S. Childs, Henry B. Mosle, W. Curzon Taylor, D. B. Williams, John J. Trask, Edward R. Wardwell, L. G. Bigelow, C. Halliwell Duell, C. F. Scherer and Eric Haight, of New York; A. G. Wells, of Bristol, Conn.; David H. Cheney, of South Manchester; W. R. Clark, of Detroit, and P. W. Bannell, of Scranton.

After a two-month trip to Japan, Mr. Childs and his bride will live in New York.

* * *

A NOTABLE wedding taking place in New York today, which will interest Pittsburgh society, is that of Evelyn Fahnestock, daughter of Dr. and Mrs. Ernest Fahnestock, of New York, and George S. Steele, son of the Frederick Hall Steeles, of this city. The ceremony is taking place in St. Thomas' Church, New York, with the Right Rev. Ernest M. Stires, bishop of Long Island, officiating.

Mrs. Charles R. Beattie, of New York, the former Mildred Fahnestock, sister of the bride, is matron of honor, and Clara Legg, Sarita Weekes, Susan Todd, Lavinia Riker, Elizabeth McI. Callaway and Ruth M. Peck, all of New York, are bridesmaids.

Peter Schladermundt, of New York, is best man, and E. Ritzema Perry, Lawrence Phillips, Charles R. Beattie, Henry Putnam, Samuel Riker, Jr., Robert Stott, Carlos Sanchez, Wendell Davis, Harvey Stevenson and Ellery S. Husted, of New York, are ushers.

A reception in the home of the bride's father and mother is to follow the ceremony. Her father and mother gave a dinner Saturday night at Sherry's for the bride and bridegroom and their bridal party and relatives.

* * *

AN international marriage which took place on the very first day of June has marked local interest for Pittsburgh people. I'm referring to the wedding of Jean Moore, daughter of the Edward Small Moores, of New York and Roslyn, L. I., to the Hon. Oliver Malcolm Wallop, second son of the Earl and Countess of Portsmouth, of Barton House, Morchard Bishop, Devonshire, England, which took place Saturday afternoon in the Cathedral of the Incarantion, Garden City, L. I., with the Rt. Rev. Ernest M. Stires, bishop of Long Island, performing the ceremony.

The bride's mother is the former Jean McGinley, of Pittsburgh, daughter of Mrs. John R. McGinley, of New York, formerly of Pittsburgh, and the late Mr. McGinley. The bride is a niece of the Thomas A. McGinleys and the C. I. Millers, of Sewickley, who attended the wedding, together with Mrs. McGinley's daughter, Mary Elizabeth Floyd, a 1929-1930 debutante.

The bride is also the granddaughter of the late Judge William H. Moore, for many years one of the most prominent exhibitors at the National Horse Shows.

The bridegroom is a descendant of one of the few families of the British aristocracy who can trace ancestry back to the Anglo-Saxon era, and the times of Alfred the Great.

The cathedral was decorated with lofty silver birch trees, which harmonized with the Gothic architecture of the church. They were arranged around the pillars of the cathedral and in the chancel, forming an exquisite background for a profusion of French hybrid hydrangeas, varying in tone from pink to blue. Vases of jasmine and columbine were on the altar.

The bride, who was given in marriage by her father, wore ivory satin trimmed with old point lace, and a veil of tulle which covered the long court train of the gown. She carried calla lilies. Her sister, Marion Moore, as maid of honor, wore peach-colored organdie over cloth of silver and delphinium satin, and a picture heat of delphinium straw. The bridesmaids, all from the East, wore delphinium organdie gowns over silver and peach satin. All carried delphinium, talisman roses and lotus flowers.

Among the ushers was Edward Small Moore, Jr., brother of the bride.

* * *

AMONG those who arrived Saturday in New York from abroad were J. F. Byers, of Sewickley, and Harold H. Robertson, of Pittsburgh. They were on the same ship on which Mary Mellon McClung, daughter of the Samuel Alfred McClungs; Margaret McCready, of Sewickley; Sylvia Robertson, of Park Mansion, and Catherine Gordon, returned.

* * *

THE Lawrence E. Wilsons, of Forest Hills, Long Island, are here today for the wedding of Margaret Wallick McClintic, daughter of the Howard Hale McClintics, of Beechwood boulevard, and George Hutchinson Love, son of Joseph K. Love, of Johnstown, which is taking place this afternoon at 5:30 o'clock in the Calvary Episcopal Church.

Mrs. Wilson is the former Dorothy Marshall, daughter of the Charles D. Marshalls, of Fifth and Shady avenues.

On Tuesday Mrs. Marshall and her daughter, Mary, and Mr. and Mrs. Wilson will go to Laurel Locks Farm, Pottstown, the summer home of the Marshall family.

* * *

ANNOUNCEMENT has been made of the marriage of Miss Marjorie Watters, daughter of Mr. and Mrs. Michael T. Watters, of Coral street, and Robert J. Kelley, son of Mr. and Mrs. Michael D. Kelley, of Altoona, which was solemnized May 8 in St. Lawrence's Catholic Church by the Rev. Philip Callery. Miss Helen Grayce Watters and William McNelis were the attendants, and the ushers included Hobart and Paul Watters. Mr. and Mrs. Kelley will make their home in Altoona.

* * *

MRS. A. A. GUFFEY, of Jenny Lind street, McKeesport, entertained with a bridge tea Saturday in the Penn McKee Hotel to announce the engagement of her daughter, Miss Grayce Lorene Guffey, to Theodore Mohney, of Detroit and Pittsburgh. Bowls of spring flowers decorated the table, and the engagement was announced on papers distributed by Betty Guffey and Peggy Mutcher, dressed as newsboys. Miss Guffey is a graduate of the Indiana State Normal School and the Margaret Morrison Carnegie School. Mr. Mohney was graduated from Ohio State University. No wedding date has been set. Miss Ruth Brisbin will entertain at tea in her home Saturday in honor of Miss Guffey.

* * *

MRS. ALBERT K. ROBINSON and Mrs. Clyde R. Ferguson, of Trenton avenue, Wilkinsburg, entertained at bridge Saturday to announce the engagement of Miss Helen J. Smith, of Fredonia, N. Y., daughter of Mr. and Mrs. Elmer Smith, to William F. Born, of Pittsburgh. Six tables were in play, and the appointments were in pink and white. An early fall wedding is planned. Miss Smith is a graduate of the Fredonia Normal School.

* * *

MR. AND MRS. GEORGE H. A WILLMAN, of Iberia street, South Hills, announced the marriage of their daughter, Miss Gladys Anna Willman, and John Matthias Dach, of Haddon Hall, which was solemnized Wednesday night at the First Presbyterian Church, Sixth avenue, by the Rev. Dr. W. A. Jones. Mr. and Mrs. Dach have left for a trip to California and after June 25 will be at home at Washington and Greenridge avenues, Greentree.

* * *

PITTSBURGH Assembly No. 47, Social Order of the Beaucéant, will hold a luncheon June 14 in the Roosevelt Hotel in honor of Mrs. Mary D. Haldeman, of Kansas City, supreme worthy president of the supreme assembly, Mrs. Herbert Underwood, supreme chairman of necrology of the local assembly, and Mrs. John Reed, president of the Pittsburgh assembly. Mrs. Charles Hedges and Mrs. Garnett Cooper are chairmen for the day.

Patricia Pitt

Quiet Moment at Allegheny Club

Photo by Pittsburgh Sun-Telegraph

MRS. FRANCIS NIMICK ELIZABETH WARDROP ELIZABETH LIGGETT

Three guests at Allegheny Country Club sunning on the veranda and enjoying a quiet conversational moment. The club is preparing for its feature horse show this week.

IN RESPONSE to numerous requests a second children's recital will be given under the direction of Miss Matilda Orr Hays as a benefit for the Stephen C. Foster Memorial. Friday night is the date and the Drake Kapphan Piano Salon, Wood street, the place for this second affair for which a changed program is being arranged. The recital will be open to the public without admission. The proceeds come from a sale of cake and candy and a silver offering.

* * *

THE Twelfth Ward League of Women Voters will meet in the Lemington School this evening for discussion of the Metropolitan Charter. Mrs. J. L. Haas will be hostess to the Penn Township League at her home in Westwood road tomorrow afternoon. A business meeting will be held at 1 o'clock after which there will be a card party.

* * *

THE Woman's Club of Elizabeth, which will open its season September 23, has elected these officers for the '29-'30 season: President, Miss Grayce MacHolme; vice president, Mrs. Charles Girt; corresponding secretary, Mrs. Marion Irwin; recording secretary, Mrs. William Steele; treasurer, Miss Hazel Weigel.

* * *

NEWLY elected officers of the McKeesport Wimodausis Club are: President, Mrs. Gwilym Richards; first and second vice president, Mrs. A. D. Foster and Mrs. K. John Ivey; recording, corresponding and financial secretaries, Mrs. Charles M. Wilson, Mrs. N. B. Ferguson and Mrs. R. C. Painter; treasurer, Mrs. Martha Baird. The directors are Mrs. A. B. O'Neil, Mrs. Joseph M. Johnston, Mrs. W. J. Tawney, Mrs. Neil Heilman, Mrs. Floyd Walker, Mrs. J. D. O'Neil and Mrs. E. E. Dexter.

* * *

A BUSINESS meeting will be held tomorrow evening in Utility Hall, Philadelphia Company Building, by the Pittsburgh Girls' Club. The publicity committee is in charge of a program which will include specialty dances by Helen Voelker and Jean Duffy and vocal selections by Rosemary Curran.

Alliance Sets Dates For Porch Parties

DATES have been set for the June to September porch parties, by means of which members of the Woman's Alliance of the First Unitarian Church keep in touch with each other during the summer. Mrs. J. E. MacCloskey will be hostess for the initial affair on Wednesday at her home in Inverness street and acceptances are to be sent to her not later than tomorrow. The usual buffet luncheon will be served. Mrs. K. C. Gardner of Coraopolis Heights will be hostess on June 26. July 10 and 24 are the second set of dates for which Mrs. Joseph H. James, of Douglas avenue, and Mrs. Roswell Johnson will be the respective hostesses, the latter at her summer home, "Ski-High," near Bardona. Mrs. John T. Parsons, entertaining on September 4, and Mrs. N. W. Storer, on September 18, will conclude the series.

* * *

THE annual garden party sponsored by the garden section of the Mt. Lebanon Woman's Club, will be held earlier than usual this year. It will take place June 26 in the gardens of Mrs. C. W. Scheck's home, Cochran road. Dinner will be served from 5 until 8 o'clock.

Mrs. C. C. Kochenderfer is chairman of the luncheon and entertainment which the Woman's Club will provide Thursday for the Chartiers Women's Clubs Association in the Mt. Lebanon United Presbyterian Church. A meeting of the club's drama department this afternoon, in the home of Mrs. R. C. Burt, was addressed by Mrs. Florence Fisher Parry. The same department will have a bridge luncheon Wednesday afternoon with Mrs. A. Milne Ramsay as hostess.

* * *

A BUSINESS meeting will be held tomorrow evening in Utility Hall, Philadelphia Company Building, by the Pittsburgh Girls' Club. The publicity committee is in charge of a program which will include specialty dances by Helen Voelker and Jean Duffy and vocal selections by Rosemary Curran.

CHURCH MARKS CENTENARY

Bishop Herbert Welch, of the Pittsburgh Diocese of the Methodist Episcopal Church, was the principal speaker yesterday at the opening services of the centenary celebration of the Arch Street Methodist Episcopal Church, Arch and Diamond streets, North Side. Dr. Daniel Westfall, assistant editor of the Pittsburgh Christian Advocate, was the speaker at the evening services. The clebration will end next Sunday.

The church was organized by a small group, and now has a membership of nearly 400. At the close of the celebration the edifice will be redecorated at a cost of $20,000.

Coat, Valuable Fur, Stolen From Auto

Charles Wibe, 4716 Ellsworth avenue, reported to police that while his automobile was parked at Fifth avenue and Natalie street the lock was broken and a lady's coat valued at $85 and a fur robe valued at $300 were stolen.

7 Parochial Schools Picnic at Kennywood

Seven parochial schools, including St. Agnes, Epiphany, St. Raphael, St. Paul's Cathedral, St. Lawrence, St. John the Baptist and St. Mary's High School, were holding their annual picnic at Kennywood Park today. The Very Rev. William J. McMullen, the Rev. J. A. Young, the Rev. T. J. McPherson, the Rev. John P. Gallagher, the Rev. D. H. Hegarty and the Rev. Lawrence W. O'Connell head the committees in charge of the outing.

Five more parochial schools will go to Kennywood for picnics tomorrow.

PLAN PICNIC FOR POOR

The Broughton Volunteer Fire Company is making arrangements for a picnic for the poor children of the Broughton community.

The picnic according to present plans will be held at South Park June 20 and will be an outing for older persons as well as the children. Neighboring firemen are co-operating in making this outing a success.

FOUNDED IN 1887

Sterling Silver

Jean's gift for the bride

...and what a wise choice! No one knew better than Jean. Her own priceless silver service was started on her wedding day... a bridal gift, chosen from one of the more than thirty exclusive patterns in the HARDY & HAYES collection. As time passed, pieces were added, until Jean had completed her present magnificent service... Yes! Jean was positive her choice was a wise one.

The HARDY & HAYES Co.
WOOD STREET AT OLIVER AVENUE ~ PITTSBURGH
The Largest Jewelry Establishment in Pittsburgh

demonstration---all day tomorrow and Wednesday

DU PONT TONTINE
THE WASHABLE WINDOW SHADE

Tomorrow and Wednesday, a window shade specialist of the du Pont Company, will give practical demonstrations of Tontine, the washable window shade.

A Tontine shade, soiled as if it had seen months of service, will be drenched with hot water and washed clean and new before your eyes. It will be crumpled and creased, but you will not see a sign of a crack or a pin hole. There is no "filler" in a Tontine Shade

All Day—Each Day
Drapery Dept.—Third Floor

BOGGS & BUHL

KAUFMANN LOOBY CO
PENN AVENUE BETWEEN 6TH AND 7TH STS

Among the Smart "Sports Entries" at the Horse Show!

A dash of color to add a festive air to the assemblage of smart women that will be seen at the Allegheny Horse Show. Silk-quilted jackets to slip over sleeveless dresses . . . separate silk coats in high shades . . . polka dot silk suits . . . Tuck-in Shantung two-piece sleeveless frocks . . . two and three-piece knitted suits or ensembles . . . and a myriad of sleeveless frocks . . . including sun-tan back models.

Silk Coats, $12.00 and up
Silk Suits, $25.00 and up
Knitted Suits, $29 and $39
Sleeveless Frocks, $16.50 to $29

KAUFMANN LOOBY CO.—SPORTS SHOP—Third Floor

(Advertisement)

Beauties Use Mello-glo Powder

They would not be without new wonderful MELLO-GLO Face Powder because it prevents large pores... stays on longer... spreads more smoothly and is famous for its purity. No irritation. Never gives a pasty or flaky look to the skin. Its new French process gives a youthful bloom and keeps ugly shine away. Try MELLO-GLO today!

Montefiore Hospital knows the value of pure

LIBERTY MILK

PITTSBURGH'S leading hospitals—such as the Montefiore — have in their files records of wonderfully successful operations and cures.

In these hospitals dieticians plan, and chefs in scientific, scrupulously clean kitchens prepare healthful food for the sick—appetizing dishes for the convalescent.

Before foodstuffs are brought into the kitchens of hospitals, they are tested and approved.

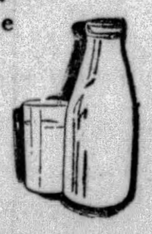

Milk plays a major part in food for those who are ill. Some patients live on it indefinitely. Liberty Milk and Cream is used in great quantities by Montefiore Hospital. Milk for the sick must contain the essential food elements. Liberty Milk does. It is rich in butter fat. Its fat and carbohydrates supply fuel to the body. Its lime strengthens teeth. Its proteins renew worn-out tissues. And, it digests at once.

Liberty Milk's as pure as it is possible for Milk to be.

What better endorsement could Liberty Milk have than the approbation and use of it by Pittsburgh's leading hospitals?

Every Customer a Stockholder

Do you know that the Liberty Dairy Products Corporation is owned by its customers and employes? It is. You can become a stockholder on easy terms, paying as low as $2 weekly on a share. Write us for more information.

LIBERTY MILK

MAIN OFFICE; Forbes St. at 6th Ave.

Phone—GRANT 6900 to give order.

World of Movies as Reflected in Pictures and Tales From Studios

ABOUT WALTER CATLETT, DIET AND ACTOR WHO PLAYS SIX ROLES IN ONE PICTURE

By DOROTHY HERZOG

(Copyright, 1929, by Premier Syndicate.)

HOLLYWOOD, June 3.

WALTER CATLETT, the comedian imported from Broadway to make merry—or is it Jane?—in a musical comedy version of "The Cradle Snatchers" has been given an office debut, but inasmuch as he is writing the book for "The C. S." he needs one. Daily, when he breezes in, he picks up the telephone and tells the operator: "Mr. Catlett is in." When calls fail to jingle, he may be espied standing in front of his door, telling passers-by that he's in!

By the by, Catlett has a cat. He went a-shopping to the butcher's to purchase liver for the critter.

"How much?" as the butch handed him the package.

"Ninety cents."

"What! Ninety cents! I shouldn't be able to lift 90 cents' worth of liver. Give me two lamb chops instead!"

Muni Attains Star Billing

WITH his first picture, "The Valiant," Paul Muni cometed to stellar billing. 'Tis a rare feat, in these days of excellent screen talent. Muni came to Hollywood with superlatives preceding him, but he had to show 'em. And he evidently has, for Fox has purchased a story for him yclept "Life's a Gamble," wherein Paul will play SIX different roles. That leaves four more to be cast. If I'm not mistaken, he will set a new versatile record in this celluloider. Years ago—hundreds of 'em, maybe—King Baggot, then a star for the aged Imp Company, starred in a one reeler (or was it two?) wherein he portrayed four or five roles. His record stood, until Paul Muni appeared on the scene.

Muni's life has been an interesting one. He was born in Vienna on September 22, 1897. He came to the U. S. A. when 4 years old and settled in New York with his parents, who were struggling for stage recognition. He accompanied his parents on their theatrical road trips, but between "jumps" managed an education in the public schools.

Paul got his first histrionic break when 11 years old. The company with which his mother and father were identified needed an actor for an old man's part. No one was available. As a last resort, it was given to Paul, who played it like a veteran. He became a regular actor with the troupe from then on.

New 18-Day Diet Invades Movies

THE town has gone serious over the new 18-day diet that seems to melt flesh from satisfied bodies.

Lila Lee is one fem who watches diet come and go. Lila has tipped the scales around 110 for years.

Janet Gaynor is another disinterested youngster. Indeed, Janet has trouble getting the studio waitress to serve her potatoes for luncheon. And how she relishes her potatoes.

Evelyn Brent has been consuming more than three diet cards call for in an effort to annex a few pounds. she now weighs 114 and is proud as Punch.

Dorothy Mackail is absolutely rude in her attitude toward diets. she openly leers at them.

Worked in Gas Works; Now Star

IN 1913 his father passed away, and Paul remained with his mother until she went to New York for an engagement, he staying in Chicago. Between cheap voodvil engagements, Muni worked in the gas works—good training for future film activities. He gradually climbed the theatrical ladder. It was while appearing with a stock company in Boston that Sam Harris, the producer, attended a Muni performance. Harris immediately signed him to a contract and with his appearance on Broadway in "We Americans" and "Four Walls" Paul achieved stardom. He has done the same with his initial talky, "The Valiant."

Muni is a tall, slim chap, with deep set brown eyes and an umbrella-ish mop of wiry black hair. He isn't handsome, in the accepted sense of the word. He's interesting. Neither from his manner nor his dress would perceive in him the actor. But character roles fascinate him. He has an enormous library. When he is studying a character, he delves into books that may bear light on it. From this mass of information, from observation and with creative imagination he evolves the characterization that sells itself to him as being sincere. Yes, he's married. His wife is in Hollywood with him. Muni is one of the most interesting actors the talkies have brought West.

Beach

Every week-end Evelyn Brent dons a sweater and flannel skirt and treks to her beach cottage. "Nothing is finer than lazy beach life," she says.

SMILES AND BREAKFAST

Do you smile over the breakfast table? John Gilbert and his wife, Ina Claire, do. They are seen here having their breakfast on the porch of the Gilbert home, which overlooks the mountains, in Beverly Hills.

PIGEONS ADDED TO AIR SERVICE

CHICAGO, June 3.—(AP.)—The broker who forgot to "sell" and the housewife who neglected to take down the ice card will be able to rectify their mistakes with carrier pigeons under one of two developments in service to airplane patrons. The other development is aerial taxi service to the downtown district for residents of an exclusive North Side hotel.

The Stout Air Service, between here and Detroit, will have carrier pigeons on all flights in the future. Two were released from the Detroit-bound ship Saturday to inaugurate the service.

The Curtiss Flying Service started running seaplanes from the beach-walk of a prominent hotel on the lake front to a dock off Grant Park, where a taxi takes the patron to the Loop. The trip is made in four and a half minutes, compared to about 30 minutes by automobile and about 20 minutes by elevated train.

Week-Run Schedule Adopted for Harris

The showing of the singing, talking production, "Mother's Boy," in the Harris, beginning next Monday, June 10, will feature Morton Downey, tenor, who appears in the titular role and sings a group of songs. Downey made his first appearance in two-a-day Keith vaudeville in the Davis some years ago.

"Mother's Boy," in addition to introducing Downey in a singing talkie, signalizes the beginning of a run of major talking sound picture productions in the Harris, each of which will run for a full week.

'Pigs' to Be Staged In the Pitt Tonight

"Pigs," which the George Sharp Players offer in the Pitt tonight, will be staged with realism, even to the litter of pigs, obtained from a nearby farm. The play revolves around a young boy who wants to be a veterinary and gets his start by caring for some little sick porkers.

Tut Views "Talking" Contract

Fay Wray shows King Tut, Hollywood dog actor, a contract signing him to an important role in a talking picture. Tut is to be responsible for a lot of bow wows and such.

Barrage of Bricks Hits Squire's Office

BROWNSVILLE, Pa., June 3.—The office of Squire John A. Wright here was bombarded with bricks. Officers believe personal enemies were responsible for the brick throwing. Squire Wright has been actively engaged in warfare on violators of the state dog code here.

Wilkinsburg Club Plans Luncheon

Committees of the Wilkinsburg Women's Civic Club met last week to make final arrangements for the annual luncheon for members and their guests to be held at the Edgewood Club, Thursday, June 13. Following the luncheon, bridge and "500" will be played.

Millvale Schools To Picnic Thursday

Millvale's annual school picnic will be held at Olympia Park, McKeesport, next Thursday. Special trains over the Baltimore and Ohio Railroad will leave Millvale station at 9:30 a. m. and 9:50 a. m. A program of sports and amusements has been arranged.

AMUSEMENTS

HEINZ PLANT
OPEN TO THE PUBLIC
9 to 4 DAILY EXCEPT SATURDAYS
Ask your Conductor how to reach it
60,000 VISITORS LAST YEAR
SEE PITTSBURGH FIRST

Shubert's Pitt — Matinees Thurs. and Sat.
GEORGE SHARP PLAYERS IN "PIGS"
ROMANTIC COMEDY

MOONLIGHT EXCURSIONS
EVERY NIGHT AT 8:30
STR. ROOSEVELT
(Foot of Wood St.)
DANCING Court 2752

BASEBALL—FORBES FIELD Today 3:30 P. M.
PITTSBURGH vs. PHILADELPHIA
Tickets on sale at Grand Opera House Arcade; Spalding's, 608 Wood Street, and Model Clothing Store, 6025 Penn Avenue, East Liberty.

AMUSEMENTS

PITTSBURGH SHOW GROUNDS AT 5th & Penn Aves. 2 DAYS
TODAY AND TOMORROW
RINGLING BROS and BARNUM & BAILEY COMBINED CIRCUS
1000 NEW FOREIGN FEATURES including The ONE AND ONLY ORIGINAL
Hugo Zacchini, "THE HUMAN PROJECTILE"
A Living Person Shot Through Space With Terrific Force From The Mouth of a Monster Cannon
THE SENSATION OF THE CENTURY!
"GOLIATH," Mammoth SEA ELEPHANT—Now ONE TON HEAVIER Than Last Season and STILL GROWING
More PEOPLE—More ACTS—More ANIMALS—More of EVERYTHING THAN EVER BEFORE
TWICE DAILY: 2 & 8 P. M. Doors Open 1 & 7. PRICES: (Admitting to Circus, Menagerie and General Admission Seats) ADULTS, 75c; CHILDREN UNDER 12 YEARS 50c; GRAND STAND SEATS including Admission, $1.50 TO ALL.
DOWNTOWN TICKET SALE AT GIMBEL BROS., 6TH AND SMITHFIELD

FILMLAND

LOEW'S UNITED ARTISTS PENN
NOW HEAR HIM SING!
RAMON NOVARRO
THE PAGAN
A METRO-GOLDWYN-MAYER PICTURE
RENEE ADOREE — DOROTHY JANIS
A Story of South Sea Love
ON THE STAGE "THE RIOT OF PITTSBURGH"
Wesley EDDY and His Merry-Mac Band
"PARISIAN LIFE"
with Broadway Cast of 44
DICK LEIBERT — MR. WESLEY EDDY'S BIRTHDAY CELEBRATION — ELIAS BREESKIN

LOEW'S ALDINE NOW
NOW
'SPEAKEASY'
PAUL PAGE—LOLA LANE
HENRY B. WALTHALL
100% TALKING
Picture of New York City, With Its Thousands of Speakeasies!
HEAR New York's VOICE
Rack Track—Prize Fights
Speakeasies—Speakeasies

FILMLAND

STANLEY
Hear her exquisite voice!
Twice as Beautiful
Twice as Alluring
When She SPEAKS—
Billie Dove "Talking" CAREER
A First National Vitaphone Picture
With an all-talking supporting cast including
Antonio Moreno—Thelma Todd—Noah Beery
Love and ambition clash as beautiful Billie runs past the danger signals to promote her husband's career!
On The Stage
A Knockout Campus Week Show!
Charlie Melson's CAMPUS CAPERS
With
MAUREEN & SONNY Hot-Footed Freshies
GRACE BARRY Cute Co-Ed
WALLY JACKSON Comic Stepper
EDISON & GREGORY College Cut-Ups
JACK HEWITT, Serenading Senior
ALSO DAVID BROUDY'S OVERTURE "TALES OF HOFFMANN"

ENRIGHT
EVERYONE'S INVITED!
Help him celebrate!
Dick Powell's "BIRTHDAY PARTY"
Dick's making whoopee with a host of Broadway entertainers!
His birthday, but YOUR party!
You've heard about bachelors' affairs—BUT—Here's the latest—
The BACHELOR GIRL
A TALKING Picture with Wm. Collier, Jr. Jacqueline Logan
Also Irma Guthoerl's Solo "The Doctor of Melody"

GRAND
Hurry! IT'S GOING!
You MUST see this musical triumph before it leaves Friday. Not for 60 days will it be shown elsewhere in Pittsburgh. HURRY!
It's Warner Brothers' Supreme Vitaphone Achievement!
The Desert Song
Saturday! DOLORES COSTELLO in the First Talking Super-Production. "NOAH'S ARK"

CAMERAPHONE EAST LIBERTY 100% All Talkie Willard Mack's BARGA. "VOICE OF THE CITY" MATINEE DAILY, 10c

GARDEN ALL TALKIE RICHARD DIX "NOTHING BUT THE TRUTH"
TRIANGLE EAST LIBERTY CONRAD NAGEL "KID GLOVES"

ROXIAN An Imperial Chain Theatre Makes Books MON., TUES., WED. Al Jolson in "Singing Fool"

327-333 Fifth Ave. CAMPBELLS' THE PEOPLES STORE COUPON SALE 320-322 Oliver Ave.

Every Coupon a Money Saver!
These 37 items for Tuesday have a really low price which is good only on presentation of the Coupons. Without a Coupon the article sells at the regular price! Bring the Coupon—and save money.
No Phone or Mail Orders.

$1 Garment Bags 69c — In lovely cretonne patterns. Light and dark colorings. Inside hanger for 8 dresses. —With Coupon Only—
Mohawk Bolster Cases 67c Ea. — Size 42x72 ins. Label on every case. Full bleached. First quality. —With Coupon Only—
$2.00 Piece Long Cloth 1.29 — All 36 inches wide. Ten full yards to each piece. Bleached. Chamois finish. —With Coupon Only—
Women's $3 Umbrellas 1.99 — Gloria Silk coverings, satin stripe border. Green, helio, brown, blue and black. New handles. —With Coupon Only—
Waterless Cookers 3.95 — Aluminum; 10-qt. size. Saves time, effort, gas and money. Two pans. Regularly $6.50. See demonstration. —With Coupon Only—
$36 Smith Axmin. Rugs 29.75 — Seamless. Size 9x12 feet. All-over Persian and Chinese designs. —With Coupon Only—
75c Opaque Shades 53c — Green, white or buff. 36 inches wide. All perfect. On guaranteed rollers. —With Coupon Only—
$2 Feather Pillows 1.48 Pr. — Covered with good grade art ticking. Filled with sanitary feathers. Well made. —With Coupon Only—
$3.25 Screen Doors 2.47 — With 4-inch frame around. Made very strong. Assorted sizes. Bring measurements. —With Coupon Only—
Radium Dial Alarm Clocks 1.67 — Show time in the dark. Guaranteed movement. Seamless case. Regularly $2.50. (Not delivered). —With Coupon Only—
$1.95 Chiffon Stockings 1.47 Pr. — All silk chiffon. Newest colors and white. Perfect quality; all sizes. —With Coupon Only—
25c All Linen Crash 5 Yds. 95c — Genuine Barnsley. Heavy absorbent grade. Woven colored borders. 16 inches wide. —With Coupon Only—
"Charm" Razor Blades 2 Pkgs. 43c — To use with Gillette razors. Hollow ground edges. Swedish steel. 5 to the package. —With Coupon Only—
Hand Made Gowns 83c — Crepe and batiste. Hand embroidery. White and pastel shades. $1.00 and $1.19 values. —With Coupon Only—
Porch Awnings 1.89 — Roll-up style; 5 and 6 feet wide, 7 feet 6 inches long. Painted and woven stripes. With fixtures. —With Coupon Only—
$2.59 Crepe Back Satin 1.97 Yd. — Satin face, rich pebble back. Can use either side. Best shades, also black and white. —With Coupon Only—
$2 Mattress Covers 1.69 — Fine unbleached muslin. Double and twin bed size. Well made. Bound seams. Rubber buttons. Dust proof. —With Coupon Only—
Carpet Sweepers 1.98 — Guaranteed bristle brush. Easy running. Mahogany finish. —With Coupon Only—
59c Nainsook Dress Slips 43c — Bodice style with hemstitching or lace edge. Deep hem. Sizes 34 to 44. —With Coupon Only—
Large $60.00 Axmin. Rugs 49.50 — Size 11¼x12 ft. Samples—one of a pattern. Oriental effects. Good color. —With Coupon Only—
All Linen Bridge Sets 79c — A 30-inch cloth and 4 napkins to match. White with woven colored borders. Hemmed and boxed. —With Coupon Only—
Boys' $1.00 Play Suits 69c — Coverall style. Button down front. Light and dark blues; also stripes. 3 to 8-year sizes. —With Coupon Only—
Men's B. V. D. Suits 1.14 — Red label on every garment. Round or V necks. All sizes. 36 to 46. Formerly $1.50. —With Coupon Only—
New $3.98 Footwear 2.99 — "Constant Comfort" Black kid 2-strap slippers. Steel arch support feature. For women. —With Coupon Only—
Men's 65c & 75c "Shorts" 44c — Popular summer underwear. Selected colorful patterns. Sizes 28 to 42. —With Coupon Only—
59c Cuff Top Sport Hose 2 Prs. 79c — For boys and girls. New novelty patterns. Sizes 6 to 11. —With Coupon Only—
Stewart Warner Radio 59.50 — Complete with 8 tubes and Stewart Warner speaker. (Terms arranged). —With Coupon Only—
$1 Bloomer Dresses 87c — Dimity and prints. Bright colors with white or contrasting trimming. For little tots. 1 to 6 years. —With Coupon Only—
Grass Porch Rugs 6x12 ft. 2.95 6x9 ft. 1.95 — Double warp. In brown, green, blue. —With Coupon Only—
Wall Oil Cloth 2.98 Roll — Tile, floral and plain patterns. 16 square yards to the roll. Worth $4.50. —With Coupon Only—
"Universal" Pajamas 1.69 — All sizes for men. Regularly $1.98. Plain colors and fancies. Coat and pull-over style. —With Coupon Only—
Men's Spring Suits 10.97 — Wool mixtures for business or outing wear. Light and dark. 33 to 46. A third less! —With Coupon Only—
Assorted Wall Paper 2½c Bolt — Suitable for bedrooms and kitchens. Sold only with border or binder. —With Coupon Only—
Summer Suit Cases 4.44 — For men and women. 16, 18, 20, 22 and 24-inch sizes. Black and mahogany leatherette. —With Coupon Only—
"Gold Seal" Art Rugs 6.97 — Congoleum: tile and carpet patterns. 9x12 feet. (No border). Perfect quality. —With Coupon Only—
10c to 15c Garden Hose 8c Foot — Four-ply ¾-inch hose, complete with coupling in 25 and 50-foot lengths. —With Coupon Only—
$3.00 Crib Mattress 2.35 — All new cotton. Size 2 ft. 6 in. x 4 ft. 6 in. Covered with art ticking. —With Coupon Only—

Campbells' Give "S.&H." Green Stamps and Redeem Full Books

SEE OUR REGULAR DOUBLE PAGE ADVERTISEMENT ON OTHER PAGES OF THIS SECTION

58th ANNIVERSARY KAUFMANN'S DOWNSTAIRS STORE

ATLANTIC 1000 — ATLANTIC 1000

A whole page of values for Tuesday . . . the third day of what promises to be our greatest Anniversary selling . . . the 58th.

New Summer merchandise featured daily in this month-long selling at prices that are by comparison the very lowest possible.

'Arbutus' Sheets & Pillow Cases

CASES		SHEETS	
63x90	95c	42x36	28c
63x99	1.05	45x36	30c
72x90	1.05	45x38½	33c
72x99	1.15	42x63	58c
81x90	1.15	42x72	68c
81x99	1.25	42x81	78c

KAUFMANN'S—DOWNSTAIRS STORE

Summer Millinery

Worth Considerably More Than Our Anniversary Prices of

2.28 - 2.88

Choose large brims, off-the-face, vagabond or close fitting models in felt, stitched crepe, hair braids, toyos, novelty straw braids and patent milans . . . trimmings you will surely adore. Complete sizes, of course.

THE NEW SHADES

White, Orchid, Lido Sand, Pale Capacine,, Peach Beige, Byrd Blue, Pandora Green and many others.

KAUFMANN'S—DOWNSTAIRS STORE

Girls' Wash Dresses

In a Choice of Materials Anniversary Priced at

Many Styles **68c** Sizes 7 to 14

The smartest we've offered in many a season and most certainly the lowest priced. Of dimity, pique, broadcloth and new prints, with organdie trims on sash and collar. Long or elbow length sleeve styles.

Girls' New Silk Dresses 4.48

Of crepe silk in the smartest of pastel shades. All new trims . . . sleeveless or short sleeve styles. Sizes for girls 7 to 14.

KAUFMANN'S—DOWNSTAIRS STORE

New Flannel Coats

For Women and Misses at a Low Anniversary Price

5.95

White Maize Flesh Orchid

Smart for wear on cool Summer evenings. Of all wool flannel in a choice of four shades . . . stitched collar, cuffs and front. Sizes 12 to 40. Select yours tomorrow from fresh, complete assortments.

Other White Coats

8.95 $10 $16

A Most Pleasing Variety of New Styles and Trims. Lined and Unlined Models in All Sizes for Women and Misses, 14 to 44.

KAUFMANN'S—DOWNSTAIRS STORE

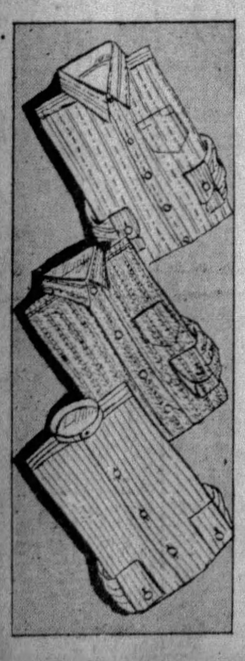

Sale! Men's Shirts

Plain White Broadcloth!
Plain Shades in Broadcloth!
Smart Woven Madrasses!
Rayon Striped Madrasses!

88c

Attached Collar Styles In Sizes 13 to 17

Neckband Styles in Sizes 14 to 18

Here are savings most unusual, indeed, made possible by the 58th Anniversary. Included one will find shirts of fine broadcloth in the popular plain shades of tan, green, blue and white as well. Also many new patterns in woven and printed madrases.

KAUFMANN'S—DOWNSTAIRS STORE

New Summer Silk DRESSES

At a Low Anniversary Price **9.78** *Models For Every Occasion*

MATERIALS

Flowered Chiffons . . . Plain Georgettes . . Printed Crepes . . Washable Crepes . . Polka Dots . . Striped Crepes

NEW TRIMS!

NEW SHADES!

SIZES

Juniors'	13 to 19
Misses'	14 to 20
Women's	36 to 42
Half Sizes	14½ to 26½
Stouts'	44 to 50

KAUFMANN'S—DOWNSTAIRS STORE

¶ Included are over 300 Stylish Stout Dresses, in Sizes 44 to 50—Tailored on Slenderizing Lines Without Sacrifice of Style

An Anniversary Feature Tomorrow!

Sale of Undermuslins

Samples of 1.00 and 1.50 Grades

68c

Over 6000 of these fine garments in the Anniversary selling tomorrow at this extra low price. Some of these are cleverly trimmed with lace insertions; others more tailored. Note the fine selection of styles in each material.

Of CREPES	Of VOILES	Of NAINSOOK
Gowns	*Gowns*	*Slips*
Pajamas	*Envelopes*	*Gowns*
Step-ins	*Step-ins*	*Envelopes*
Bloomers		*Step-ins*

BROADCLOTH SMOCKS

ALSO PRINTED HOOVERS

Regularly Priced 1.00 . . . During June

Yes, indeed, these were values at their regular price of 1.00. Of a quality broadcloth that will wash superbly . . . single or double-breasted style. Sizes 36 to 44. Priced for June..... **69c**

4.95 Arch-Support Shoes

Featuring New Summer Models at

Sizes 2½ to 10 **3.90** Widths AAA to EEE

Over 30 Styles for Women and Girls

These shoes are sold exclusively in the Downstairs Store. Built on a combination last with built-in arch supports. Oxford ties, and cut-out straps in white, black, brown and the new colored kids; also black patents. All have Goodyear welted soles.

KAUFMANN'S—DOWNSTAIRS STORE

Wash Goods and Domestics

Anniversary Priced

20x40 plain white or colored border turkish towels, all are perfect. Each..... **19c**

21x27 feather Sleeping Pillows—feather proof ticking. 2.95 value. Pair..... **1.78**

70x80 "Arbutus" part wool Blankets, plain color or plaids. Pair..... **3.85**

39-in. printed Voiles, light or dark grounds. Very special! Yard..... **25c**

36-in. best quality printed Percales, fast colors, large pattern range. Yard..... **24c**

Mattress Covers, unbleached sheeting, full bed size, finished with tape and elastic..... **1.00**

40-in. plain color fine sheer Voiles, white, black and all wanted colors. Yard..... **19c**

36-in printed Dimities, in a large and attractive pattern assortment. Yard..... **25c**

62x82 Camp Blankets, grey or tan, more than half wool. Each..... **1.95**

39-in. printed rayon Flat Crepe; these are termed seconds, 1.75 value. Yard..... **1.10**

35-in. plain color silk and rayon Slip Satin, highly lustrous, many colors. Yard..... **58c**

50-in. rayon Drapery Damask, plain or striped. Yard..... **98c**

39-in. printed Celanese Voiles, light and dark grounds. Yard..... **68c**

36-in. plain white Rayon Pique, termed seconds, but defects are slight; yard..... **68c**

—36-inch Rayon Casement Cloth—shiki weave. Reg. priced 48c. Now, yard..... **28c**

KAUFMANN'S—DOWNSTAIRS STORE

Criss Cross Curtains

Regularly 1.48 . . . During June—

1.18 Pr.

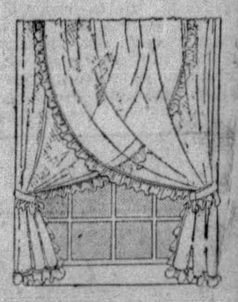

These are of a good quality marquisette in ecru shade. Full sash length . . . 50 inches wide at top and neatly finished with 4-inch ruffles. Yes, these will launder nicely.

KAUFMANN'S—DOWNSTAIRS STORE

Tots' Panty Dresses

Reg. 1.00—In the Anniversary

ALL NEW **78c** MITZI BRAND!

Cool, cheery Summer frocks for tots, 2 to 6 . . . short sleeves in clever prints and plain shades as well . . . all are neatly trimmed. Choose long-waisted or straight-line styles.

Tots' Sample Undergarments 78c

Manufacturers' samples, lace and embroidery trimmed. All sizes 2 to 14 in the assortment. Regularly priced 1.00 and 1.50.

KAUFMANN'S—DOWNSTAIRS STORE

Pure Silk Hosiery

ALL ARE FULL FASHIONED

95c Pr.

Sub-Standards of 1.50 to 2.25 Grades

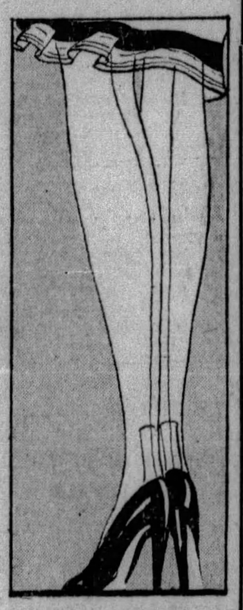

The entire surplus stock of one of America's finest hosiery mills offered tomorrow at a price that suggests quantity buying. Scores of styles, many shades, all sizes.

¶ Service weight with lisle garter top.
¶ All Silk with open work clocking.
¶ Silk from top to toe with picot top.
¶ Semi-service weight with pointed heel.
¶ All silk out-size, full fashioned.

Mail and Phone Orders Filled.
Call Atlantic 1000

KAUFMANN'S—DOWNSTAIRS STORE

Boys' Wash Suits

Regularly 1.50 and 2.00, Now—

1.00

A splendid choice awaits your selection here tomorrow . . Linens, broadcloths, piques and combinations in all sizes 3 to 8 years. Every garment guaranteed to wash nicely.

Boys' Sport Blouses

Take a Low Anniversary Price

67c

Of broadcloth in plain white, blue, green and tan; also fancy stripes and checks. All color fast patterns in sizes 6 to 15. Also button-on blouses in sizes 4 to 9.

KAUFMANN'S—DOWNSTAIRS STORE

Pittsburgh Sun-Telegraph

METROPOLITAN DISTRICT NEWS

MONDAY, JUNE 3, 1929

FLAG CHAMPIONS SEE PHILA. AND BOSTON

SIDEWALKS OF PITTSBURGH

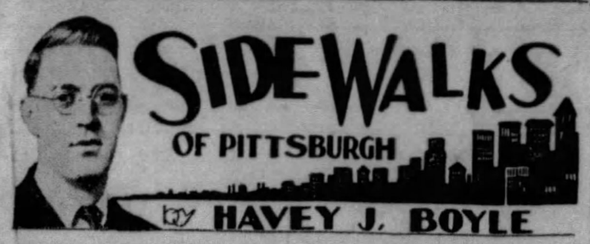

by HAVEY J. BOYLE

IT WAS so unusual that even the barber concerned did not get angry. A customer in one of the gaudy downtown shops, where the hair brushes and combs are sealed in envelopes and where the other instruments of the trade would give joy to a meticulous sur-

geon, tipped the barber a dime before going to the cashier to pay for his shave. The customer then discovered he didn't have enough to pay for the shave, so he had to go back to his barber and ask for the return of the tip. The customer's heart was in the right place, but there was something wrong with his pocketbook.

* * *

A proprietor of a barbershop, by the way, was complaining or rather observing certain peculiarities among customers. He said a man will visit his shop regularly for a year and then suddenly disappear to favor another shop. So far as the proprietor knows the customer, thus lost, has had no complaint. To win back such customers and hold them is one of the perplexities of the toney downtown places.

A good customer is good for two frogskins in trade and a quarter tip, and losing such a fellow is no joke in the high rent district.

One reason why some customers change around is that in a field of 10 barbers it will be their luck to draw the only one who does a little scraping.

My own solution for a steady trade would be to curb the American spirit of salesmanship a little and allow a customer to order only what he feels he can afford to pay, but my barber friends say this system would not yield nearly so much business as the present one where the barbers use the power of suggestion and break down sales resistance by suggesting four different orders in the belief that the customer finally will yield and buy one of the four extras.

* * *

A LOCAL business man, who is almost too fond of golf, called up to say he could not attend the directors' meeting that afternoon. It appeared, he reported, he would have to go home and rest on the doctor's orders. It was simply a fib to get out of the meeting. Hanging up the receiver he whistled joyously, grabbed his golf bag, and drove to his country club. He isn't a good golfer, hardly fair. But on the third hole he clicked one pretty and away it sailed to the green. The golfer shielded his eyes, watched the ball hit the green and roll and disappear. He ran from the tee to the green. The ball was in the cup. He had holed out in one—the dream of every golfer. His partner noticed the miracle and, of course, reported it in the locker room. Somehow the newspapers got hold of it, printed the story, and the board of directors that was worried about the failing health of one of its members smiled and chuckled.

* * *

Our Mr. Kennedy, a photographer, was hustled out of the office to get a picture of a young lady in the toils of the cops at No. 1 Police Station. There were other cases on tap that morning, too. Mr. Kennedy worked so feverishly he became hot and carelessly put his hat on a bench in the police station.

And Mr. Kennedy is still looking for his hat. It is his theory that a discharged prisoner, impressed with the warning and admonition and advice of the presiding magistrate, was so overwhelmed with a sense of contrition that he absently-minded picked up Mr. Kennedy's hat on his way out of the police station.

* * *

MR. KENNEDY'S plight was not so bad as Officer Terry McCann's, who, upon breaking up a fight the other night, ripped his pants in such fashion that as he walked along the street passers-by felt sorry for the young policeman who seemed to be stricken with a kind of paralysis that kept his hand in close proximity to his left hip.

At Shriners' Special Circus Performance for Youngsters

Photo by Pittsburgh Sun-Telegraph

SHRINERS WELCOMING GIRLS FROM HOME OF GOOD SHEPHERD

Roy C. Huntsman, patrol president, welcoming girls from the Home of the Good Shepherd for the special performance of the circus today. The show was arranged by Shriners for more than 6,000 boys and girls from county homes and orphanges and for Shriners' children.

Photo by Pittsburgh Sun-Telegraph

MARGARET BAUER GETTING CLOWN-HANDLED

Billy DeMario, circus-funmaker with the big feet, clown-handling little Miss Margaret Bauer, Arkansas avenue, Dormont.

CIRCUS THRILLS CHILDREN

"The perfect audience" saw the first performance of the circus—Ringling Brothers & Barnum & Bailey—in Pittsburgh this morning. It was an audience of 13,000 youngsters, all guests of Syria Temple, on the Point Breeze circus lot.

Half of the youngsters, some blind, others deaf, were from orphan asylums and other institutions; the others were children of Masons.

The program was a success, from the first free peanut to the last generous sip of lemonade. Encouraged by plenteous laughs and deep attention, the clowns, the riders and the acrobats gave an excellent show.

It was a special performance, bought and paid for by the Syria Temple. Members of the Syria Auto Club lent the final touch by transporting the guests to and from their homes.

Roy Huntsman, president of the patrol, was in charge.

The general performances of the circus were scheduled for both afternoon and night today and tomorrow.

Photo by Pittsburgh Sun-Telegraph

RALPH SACKETT, JR.

Ralph, 12, 1133 Rebecca street, Wilkinsburg, selected "Prince Charming" for the wishing letter he wrote to the Sun-Telegraph. He will be "Cinderella's" escort in the parade and a performance of the "big show."

Photo by Pittsburgh Sun-Telegraph

KATHERINE FRAIN

Katherine, 9, Chalfant borough, selected "Cinderella" by the Sun-Telegraph for her "wishing" letter tomorrow will ride in the circus parade in a golden coach drawn by six white ponies.

Circus Cinderella Chosen, And Prince Charming, Too

The good fairy has waved her wand, saying meanwhile what was requisite, and, lo, today Pittsburgh has a Cinderella and Prince Charming.

From hundreds of girls who wrote wishing letters to the Circus Cinderella Editor of the Sun-Telegraph, Katherine Frain, of Highland avenue, Chalfant borough, was selected to be Cinderella, no less.

From almost as many young men under 12, Ralph Sackett, Jr., of 1133 Rebecca avenue, Wilkinsburg, was chosen to be Cinderella's Prince Charming.

After reading those many letters, the Circus Cinderella Editor rubbed his tired eyes, tucked the magic slipper into his pocket, and called the golden chariot. Then he fared forth to tell Katherine and Ralph that they were the lucky boy and girl who would ride at the head of the procession at Ringling Brothers-Barnum and Bailey's circus tomorrow and later see the show from the royal box.

RALPH'S LETTER

This is the letter:

"My best and lovest wish for my dearest mother to get well. Every night I pray for her and I wish that someone would make her well and strong. Last Sunday we had a good chicken dinner and I got the wishbone. Daddy and me tugged at it. Then the luck didn't come to me, but I will try next time when we have another good chicken dinner like that. I hope you choose my wish so my mother will get well. My twin sister is writing to you and I hope you choose her wish, because I love her so much."

Ralph is 11, and attends Johnson School, Wilkinsburg. His parents came to Wilkinsburg from Erie three months ago. Ralph's mother has been very ill for several years.

CINDERELLA 9 AND PERT

Cinderella was not so easy to find as Prince Charming. The golden chariot roamed over high hills and through valleys and across green fields before the magic slipper could be tested. The Cinderella Editor wished he had brought the seven-league boots.

Cinderella is 9, and pert. She has auburn hair and very grey eyes. Cinderella's, or Katherine's, home is far up on the hills back of Chalfant borough, and Katherine is no city miss. She knows several cows well enough to call them by their first names.

This is her winning letter:

"My wish is that my little crippled brother could see the circus. He is not well and never gets to go to places or see anything. He has never seen a circus, and I haven't either, but I wish he could go, because he would like it so much. I wish he could go because it would make him very happy, and then he could tell me about it. That would be enough for me."

For Sir Dexter Fellows, knighted for his gallant conduct in the battle of publicity, acting as their royal chamberlain, will escort this lucky pair on an intimate tour of the show.

VISIT U. S. HISTORIC SHRINES

36 Youngsters Wide-Eyed as Wonders of America Are Unfolded Before Them

BOSTON, Mass., June 3.—Wide-eyed and still somewhat awed by the wonders that are being unfolded to them, the regional flag champions in the first annual flag contest arrived yesterday in Boston to continue their patriotic pilgrimage to the historic shrines of America.

This party of 36 boys and girls, as fine an example of American youth as could be assembled, represent more than a quarter of a million school children of the Nation, who participated in this far-reaching movement in patriotic education.

They typify all that is best in American youth of today, hail from every section of the country and are the children of families in widely varied walks of life. In the group are the boys and girls of farmers, bankers and school teachers, from small rural districts and from great metropolitan cities.

SEE HISTORIC SIGHTS

Upon arriving at Boston, the champions boarded motor coaches and started on their pilgrimage to Plymouth and many points of historic interest en route. This trip, of 50 miles, from the Massachusetts capital, occupied the entire day. After dinner there was a reception at famous Faneuil Hall, given in honor of the flag champions by the Mayor of Boston, Malcolm E. Nichols.

Today more of this land of tradition was seen. Bunker Hill, King's Chapel, Old North Church, the frigate Constitution at the Navy Yard, and other spots were visited.

After luncheon the boys and girls were to be received by his Eminence William Cardinal O'Connell, one of the 13 founders of the United States Flag Association.

SEE PHILADELPHIA

PHILADELPHIA, June 3.—The United States Flag Champions got away to an auspicious start on their patriotic pilgrimage Saturday at Philadelphia.

They first visited the cradle of "Old Glory," the home of Betsy Ross, and then proceeded to Independence Hall, to view the Liberty Bell.

At City Hall they were received by Mayor Harry A. Mackey, who showed a keen interest in their achievements.

After an address to the champions, the mayor spent about 30 minutes chatting informally and posing with the group for pictures. He showed especial interest in two boys of the party. One of them lives on a sheep ranch in the mountains of California and had never before been more than 50 miles from home. The other youngster who attracted Mayor Mackey's attention is Thomas P. Derdock, from an orphanage in Pittsburgh. The patriotic pilgrimage is the first travel that this youngster has ever had. He is 14 years old and has been at St. Joseph's Orphanage, Pittsburgh, since he was seven.

POLICE MURDER TRIAL BEGINS

The third city policeman, within a month, to face a jury on a charge of murder, Patrolman James B. Shaw, of the North Side, was placed on tiral in Criminal Court today.

Shaw is charged with shooting to death Charner Dee, Negro, at the door of his home, 24 Porter street, April 3, after police dispersed a crowd at a crap game in an alley in the rear of Dee's home.

The Negro broke away when the patrolman tried to handcuff him, the commonwealth contends, and Shaw followed and shot him. The defense maintains that Dee drew a gun and threatened the officer.

A South Side policeman and another from the East End were acquitted on murder charges recently.

PLAYGROUNDS SITE CHOSEN

The question of a playgrounds site in Wilkinsburg, which has held the attention of the borough council for several weeks, has been definitely settled by voting down the Trenton avenue project and accepting the site at Pennwood, Lamar and Kelly streets. A number of citizens were present at the meeting with a petition opposing the Trenton site, but the petition was not read, due to the withdrawal of the ordinance providing for that location. The resolution passed by the councilmen provided $15,000 for the purchase of the permanent site.

Churches to Aid Vacation Schools

The Presbyterian, United Presbyterian and Methodist churches of East McKeesport, have signified their intentions of joining in the promotion of the Community Daily Vacation Bible School. Anna Holman, of Pittsburgh.

Note to Robbery Victim Causes Boys' Arrest

"I am sorry for taking these nails and tires--John."

This note left when a blacksmith shop in Braddock was looted led to arrest early today of four boys, suspected of a series of store robberies in the last two weeks involving merchandise valued at $2,000, according to Braddock police. Two others are being sought. Police reported receiving shoes valued at several hundred dollars in the home of one of the suspects. Because of their youth the Sun-Telegraph will not publish the names of the defendants.

Pitt Professor Gets U. S. Health Position

Dr. Ralph T. K. Cornwell, assistant professor in organic chemistry at the University of Pittsburgh, has resigned and will leave this week to accept an appointment as senior microanalyst in the hygienic laboratory of the U. S. Public Health Service at Washington.

Jury Boosts Award For South Park Land

A sum more than double that awarded by the county board of viewers for land taken for South Park was allowed by a jury in court today. John F. Mueller, of Bethel Township, was awarded $40,250 for property which the viewers valued at $16,500. Mueller had asked $66,000.

Elks at Carnegie Plan Spring Dance

The Elks' Club will hold a spring dance at its hall, Carnegie, Friday evening. The affair promises to be a colorful one and many surprises are being planned by the committee in charge.

O. E. S. Chapter to Hold Card Party

Electa Chapter No. 51, O. E. S., will hold a card party in its South Hills hall tonight. A short business meeting will precede the party. Mrs. Elsie W. Bragg is worthy matron.

Allegheny 'Pure,' Constables Report

The "State" of Allegheny is lily white in its purity, according to the word of approximately 150 constables who made their quarterly report to Judge George B. Moore today. There is no liquor selling, nor are there any disorderly houses, say the elected peace guardians of the cities, boroughs and townships.

Assistant District Attorney Roy T. Clunk questioned the officers. Those from downtown wards said they had investigated suspicious spots within the past month. Others called investigated as late as yesterday and could find nothing wrong. One constable reported there is a place in his baliwick which he suspicioned might be selling home brew. He was told to make an investigation and report. Otherwise the law is not being fractured, the constables say.

Lineman Injured by Truck Wins $21,700

Norman Allen, formerly a lineman of the Bell Telephone Company, was awarded $21,700 by a jury in court today against Baur Brothers, bakers, for injuries suffered August 15, 1927. He alleged he was knocked from a pole on Neville Island when it was struck by a bakery truck, fell 15 feet and suffered a broken back.

Chinese Pupils Plan Room for Cathedral

Plans are being formulated by the Chinese Students' Club of Greater Pittsburgh to raise a fund for a Chinese room in the Cathedral of Learning. At a meeting at the home of Mrs. William N. Yot, Dormont, the following officers were elected: President, Sydney Liu; vice president, Mrs. Yot; secretary, Clement C. Wang, and treasurer, John H. H. Tsui.

Grand Jury Meets; Works on 350 Cases

The June grand jury, composed of 14 men and seven women, today was sworn in and began grinding a grist of 350 cases, including liquor law violations and varied offenses. The jury was sworn by Chief Court Clerk John M. Shenkel and was charged by Judge James B. Drew. William J. Patterson, 213 North Highland avenue, was named foreman.

Braddock K. of C. Arranges Picnic

Braddock Council No. 911, Knights of Columbus have arranged for a picnic to be held at Kennywood Park June 11. The affair is being held in honor of the children of the parochial schools of that district. James Tracy is chairman of the general committee arranging the event.

Children Throng to See Hippo Who Needs Name

Highland Park Zoo was crowded to its doors yesterday with schoolboys and girls and the favorite host was—the nameless hippo.

He'll be named soon, though, and by a boy or girl attending school in Pittsburgh. The Sun-Telegraph, Zoo Superintendent Ernest Tretow and Public Works Director Edward G. Lang have decided that the honor of naming the new baby boy shall be conferred upon a young Pittsburgh school child. What's more, the boy or girl whose suggestion is adopted will receive $25.

Hundreds already have sent in their suggestions. And before the contest closes at 6 p. m. Wednesday hundreds more will have acted. Use the coupon on this page for your suggestion.

Altar Society Will Honor President

The Altar Society of the St. Sylvester Catholic Church will celebrate its first president's day tonight. The outgoing president is Mrs. William Spence and the incoming president Mrs. Cornelius Houston.

My Name for the Hippo

.....

Hippo Editor,
Pittsburgh Sun-Telegraph,
Pittsburgh, Pa.

I submit the above name for the baby hippopotamus at Highland Park Zoo.

My name is .....

Address .....

School .....

I am ... years old.

Fill in this coupon and mail it to the Sun-Telegraph to be in the Hippo Naming Contest.

GUARDS CITED FOR KINLOCH WORK

Photo by Pittsburgh Sun-Telegraph

PVT. FRANK ANTONACCEO SERGT. JOHN R. M'CORD MAJ. CLINTON T. BUNDY

Maj. Bundy reading the citations for Pvt. Antonacceo and Sergt. McCord, 107th Field Artillery, National Guard, for their work in the Kinloch mine rescue work.

Ill and Despondent, Man Hangs Himself

Despondency resulting from continued ill health is believed, according to a report to the coroner, to have prompted Michael Sabol, 50, of 816 Western avenue, East Pittsburgh, to hang himself this morning. His body was found in a garage in the rear of his home at 7:30 this morning by his wife.

Bill Boyd says

AMARILLO, Tex., June 3.

We closed the Fred Stone show Saturday night in Pittsburgh and I started in right away pinch hitting for Lindbergh.

While he is honeymooning, I am going west over his Transcontinental Air Transport line.

Left Pittsburgh at midnight Saturday, caught big three-motored Ford plane at Indianapolis at nine o'clock Sunday morning, St. Louis at eleven, Wichita, Kans., at two, and into here, Amarillo, Tex., at five-thirty Sunday afternoon. Stayed here for the night and on to the coast today.

It's going to be a great route, and the only way to come or go west.

So go ahead, Lindy and stay hid; the line is going great.

Yours, WILL.

OLD-FASHIONED BARN DANCE AMONG RADIO FEATURES

JUNE WEDDING MELODIES ON AIR

Trip to Italy, Sousa's Band, Foster Songs and Talk by Secretary Wilbur Listed

By DARRELL V. MARTIN, Radio Editor.

Folks at Clinton Center have decided to hold an old-fashioned dance and jubilee tonight at 10:01 o'clock in the Squire's newly furnished hayhouse. A KDKA microphone suspended from the joists will bring all the details to listeners, including figure-calling by Stockman Sam and uncanny maneuvers by Pat and Bill, the electrical automatons. The joy-making will follow a social revolution among the women of Thompkins Corners, KDKA at 9:30 p. m.

June is full upon us with brides and roses. The Whitehouse Concert, KDKA at 8:30, will take cognizance of the situation with wedding melodies characteristic of Norway, Armenia, America, Indians, China and Palestine. Two famous scores will be "O Promise Me," from de Koven's opera, "Robin Hood," which aria is almost universally popular as a part of the musical program at modern weddings, and the wedding march from "A Midsummer Night's Dream," written by Mendelssohn when but a youth of 17.

The Musical Vignette over WJAS at 8 will take us on an imaginary trip to Italy, while the Firestone program at the same hour over WCAE offers the delightful Barcarolle from Offenbach's "Tales of Hoffman" and a melodious love ballad, "Mi Amour," written by Vaughn de Leath and sung by Franklyn Baur.

"El Capitan March" and a collocation from Sullivan's "Mikado" are included in Sousa's Band program through WCAE at 9:30.

Ray Lyman Wilbur, Secretary of the Interior, will speak on "Conservation of Beauty by the Wayside" over WEAF at 7 o'clock.

PITTSBURGH STATIONS

Meters		Kilocycles
217.3	KQV	1380
232.4	WJAS	1290
245.8	WCAE	1220
305.9	KDKA	980

(Eastern Daylight Saving Time)

5:25 P. M.
KDKA—Baseball scores.
5:30 P. M.
WCAE—Shannon's Orchestra.
KDKA—Hamilton Recordings.
5:45 P. M.
KDKA—Newscasting.
5:55 P. M.
KDKA—Baseball scores.
5:59 P. M.
WCAE—Correct time.
KDKA—Moxie Minute Man.
6:00 P. M.
KQV—Brennan's Orchestra.
WCAE—Sherry's Dinner Music.
KDKA—Correct time.
6:01 P. M.
KDKA—Five Airmen.
"FLOW GENTLY SWEET AFTON."
The Spell of the Blues.
Golden Crown.
A Love Tale of Alsace-Lorraine.
Withered Rose.
Flow Gently Sweet Afton (Request).
Speed Boy.
6:25 P. M.
WJAS—Baseball scores.
6:30 P. M.
WJAS—Jungle Band.
WCAE—Sherry's (continued).
KDKA—Don Bestor's Orchestra.
6:40 P. M.
KQV—Baseball scores.
6:48 P. M.
KQV—Amos 'n' Andy.
SELLING "GOLD BRICKS."
6:55 P. M.
KDKA—Baseball scores.
6:59 P. M.
KDKA—Correct time.
7:00 P. M.
KQV—Correct time; weather.
WJAS—Moxie Minute Man; scores.
WCAE—Studio recital.
KDKA—Sunny Meadows.
7:05 P. M.
KQV—Stern Program.
WJAS—"Metropolitan Plan."
7:10 P. M.
WJAS—Studio recital.
Tom Murdoch, tenor; Julia Whitten, pianist.
7:30 P. M.
KQV—Studio program.
WJAS—Weather report.
WCAE—Time; traffic snapshots.
KDKA—Roxy's Gang.
Viola Philo, dramatic soprano.
7:40 P. M.
WCAE—Uncle Gimbee.
7:59 P. M.
WJAS—Correct time.
8:00 P. M.
WJAS—Musical Vignette.
ITALY—"DANCE OF HOURS."
Overture to "The Sicilian Vespers" ..... Verdi
Dance of the Hours, from La Gioconda ..... Ponchielli

A GALAXY of STAGE and SCREEN STARS ON THE AIR TONITE FROM HOLLYWOOD
Tune in WARNER BROS. COAST TO COAST
VITAPHONE JUBILEE HOUR
HEAR THEM VIA— WJAS TONIGHT 9:30

Circus Stars

JOY CONNELLE "UNCLE TOBY"

Two stars from Ringling Brothers Circus, Joy Connelle, violinist, and "Uncle Toby," will entertain over KDKA today at 1:30 and 5:10 o'clock.

10 BEST BETS

By RADIO REX

8:00 P. M.
WJAS (232)—Vignette: Italy.
WCAE (245)—Firestone: Barcarolle from "Tales of Hoffman."
8:30 P. M.
WCAE (245)—Gypsies: Foster's Favorite Songs.
KDKA (305) — Whitehouse: Wedding Music.
9:00 P. M.
KDKA (305)—Recorders: Eastman Favorites.
9:30 P. M.
WCAE (245)—Family Party: Sousa's Band.
KDKA (305)—Real Folks: Social Revolution.
10:01 P. M.
KDKA (305)—Barn Dance.
10:30 P. M.
WCAE (245)—Empire Builders: Alaska Gold Rush.
11:30 P. M.
WCAE (245)—Warner Revue.

Preferred Stations Outside Pittsburgh

(DAYLIGHT SAVING TIME.)

8:00 P. M.
WBBM (770-389) Chicago—Memories.
WLW (700-428) Cincinnati—Talk, "Going to College."
8:15 P. M.
WLW (700-428) Cincinnati—Kentucky Serenaders.
8:30 P. M.
WLW—White House (KDKA).
WLS (870-345) Chicago—Concert Orch.
9:00 P. M.
WBBM (770-389) Chicago—Lombardo's.
WLW (700-428) Cincinnati—Prof. Kyrock.
WSM (650-461) Nashville—Craig's Orch.
9:15 P. M.
WLW (700-428) Cincinnati—Ye Olde Tyme Singers.
9:30 P. M.
WLW—Real Folks (KDKA).
WLS (870-345) Chicago—Girls' Glee Club.
10:00 P. M.
WBBM (770-389) Chicago—Night Court.
WJR (750-400) Detroit—Minstrels.
WLS (870-345) Chicago—Water Witches.
WLW (700428) Cincinnati—Cruise.
10:30 P. M.
WPG (1100-272) Atlantic City—Studio.
KWKH (850-352) Shreveport—Studio.
WBBM (770-389) Chicago—Lombardo's.
WJR (750-400) Detroit—Florida Gold.
WJZ (760-394) New York—Scotti's Orch.
11:00 P. M.
WJR (750-400) Detroit—"Emerald Isle."
WLW (700-428) Cincinnati—Mamilton Club.
WPG (1100-272) Atlantic City—Dance.
WSM (650-461) Nashville—Salon Orchestra.
WTAM (1070-280) Cleveland—Variety.
11:30 P. M.
WLW (700-428) Cincinnati—Hauer's Orch.
12:00 MIDNIGHT
WENR (870-345) Chicago—Variety.
WEAF (610-492) Kansas City—Spitalny's.
WGN (720-416) Chicago—Dream Ship.
WJR (750-400) Detroit—Dance music.
WLW (700-428) Cincinnati—Showbox.
WMAQ (670-447) Chicago—Dance (3 hrs.)
WSM (650-461) Nashville—Concert.
12:30 A. M.
NBC System—Spitalny Music to WEAF.
WTAM (1070-280) Cleveland—Dance orch.
1:00 A. M.
KYW (1020-294) Chicago—Dance music.
WENR (870-345) Chicago—Vaudeville.
WLW (700-428) Cincinnati—Kentucky Serenaders.
1:50 A. M.
WLW (700-428) Cincinnati—W. L. and W.

(Copyright 1929)

New Traffic Control In Operation Soon

With only a few minor details to be straightened out, the new downtown automatic traffic control system will be placed in operation within a day or two, Traffic Engineer B. W. Marsh said today.

Cappricio Italienne ..... Tschaikowsky
(a) Intermezzo, from Act II, from Jewels of the Madonna..Wolf-Ferrari
(b) Intermezzo, from Act III, from Jewels of the Madonna.....
Extra: Neapolitan Dancing Air, from "Internationale Suite"..Tschaikowsky

WCAE—Voice of Firestone.
"TILL WE MEET."
Opening Theme: Memory Lane..... Franklyn Baur and Orchestra.
The Skaters Waltz..... Waldteufel Orchestra.
Out of the Dusk.....Lamb-Lee Franklyn Baur.
Barcarolle .....Offenbach Orchestra.
Deep Night .....Vallee Vaughn De Leath.
On the Road to Home Sweet Home..... .....Van Alstyne Franklyn Baur.
I Get Blue When It Rains.....Glenn Vaughn De Leath.
Till We Meet .....Florito Orchestra.
Mi Amour .....De Leath Franklyn Baur.
Old-Fashioned Lady .....Lewis Vaughn De Leath.
Wedding of the Painted Doll.....Brown Orchestra.
Closing Theme: Memory Lane..... Franklyn Baur and Orchestra.

KDKA—Roxy (continued).
8:30 P. M.
WJAS—Ceco Couriers.
TROMBONE SOLO.
Theme Song
Margie, Japanese Sandman, Allah's Holiday
Ceco Orchestra
Love Me or Leave Me
Orchestra with Vocal Chorus by Ceco Trio
Slippin' Around (Feature)
Trombone Solo played by Tom Dorsey
Ol' Man River
Orchestra with Vocal Chorus by Hubert Hendrie
Specialty
Yours Sincerely
Orchestra
Ida, Sweet as Apple Cider
Specially arranged for Ceco Trio
Barcelona
Orchestra
Theme Song

WCAE—A. & P. Gypsies.
FOSTER'S FAVORITE SONGS.
Bunch of Roses .....Chasi
A Medley of Foster's Favorite Songs
Dream
The Love Dance, from "Madame Sherry" .....Hoschna
The Moonlit Glade .....Ketelbey
Gloria
Only for One Night .....Gaiger
Spanish Dance .....Rehfeld
Badinage .....Herbert

KDKA—Whitehouse Concert.
WEDDING MUSIC.
Bridal Procession (Norwegian)....Grieg
Armenian Wedding March
Indian Wedding Festival (American)
O, Promise Me, from "Robin Hood" (England) .....de Koven
Chinese Wedding Procession.....Hosmer
Potpourri of Hebrew Wedding Tunes (Palestine)
Wedding March, from "A Midsummer Night's Dream"
9:00 P. M.
WJAS—Patricia Strong.
"THE DIVORCE EVIL"
The dramatization will be based on the divorce evil.

WCAE—Gypsies (Continued).
KDKA—Edison Recorders.
EASTMAN FAVORITES
Most people know George Eastman as a manufacturer of cameras and as a man who shot lions in Africa at an age when many other men are content to climb to the fireside. Fewer know him as the founder of the Eastman School of Music, Rochester, N. Y.
9:30 P. M.
KQV—Studio program.
WJAS—Vitaphone Jubilee.
Theatrical stars.
WCAE—General Motors Party: Sousa's Band.
"POWHATAN'S DAUGHTER"
Band—March: The High School Cadets .....Sousa
Band—Excerpts: El Capitan.....Sousa
Cornet Solo with Band: The Tower of Jewels .....Tonx
William Tonx.
Band—March: Powhatan's Daughter .....Sousa
(Dedicated to the Jamestown Exposition)
Band—The Three S's.....Sousa
(Sullivan, Strauss and Sousa)
Band—The Evolution of Dixie.....Lake
Band—March: Manhattan Beach..Sousa
Band—Collocation: Ballet Sylvia..Delibes
Xylophone Solo: Parade of the Wooden Soldiers .....Jessel
Band—Collocation, from The Mikado .....Sullivan
Band—March: The Corcoran Cadets .....Sousa

KDKA—Real Folks.
SOCIAL REVOLUTION.
Thompkins Corners has always been singularly free from industrial unrest, political upheavals, "flaming youth" and other conditions disturbing to law and order. Word comes, however, that this peaceful state of affairs no longer exists, for the ladies of that little community have just staged an uprising against the present regime.
The exact nature of their revolt is not quite clear, but the whole story will be revealed tonight.
The ladies have as their leader the indomitable Mrs. Watts, who served under the Pankhursts during the early days of militant suffrage in England. So far no damage to physical property has been reported, the most serious complaint so far being that the ladies have refused to do any more cooking for the men. This, at the height of the strawberry shortcake season, is a distinct blow to the masculine ranks.
10:00 P. M.
KQV—Plantation Orchestra.
WJAS—New York Recital.
"SERENADE ESPAGNOLE"
B Flat Sonata .....Mozart
Serge Kotlarsky, Violin.
Piano Solo—Alpine Nocturne .....Yon
Mathilde Harding, Piano.
(a) Serenade Espagnole.....
(b) Caprice Viennois .....Kreisler
Serge Kotlarsky.
Piano Solo—Rondo .....Mozart
Mathilde Harding.
Rondino .....Vieuxtemps
Serge Kotlarsky.
WCAE—Party (Continued).
KDKA—Correct Time.
10:01 P. M.
KDKA—Westinghouse Barn Dance.
JOLLY GOOD TIME.
Citizens of Clinton Center will assemble at the Squire's modern and up-to-date barn to carry on an old-fashioned dance and Jubilee. Stockman Sam will be master of ceremonies.
10:30 P. M.
KQV—Dick Martin's Band.
WJAS—Night Club Romance.
ACTS TOO WELL.
This drama will concern a man who, in order to get a job, is forced to act a part and pretend he is some one else. So well does he achieve his purpose that he gets himself into trouble. Love interest enters into the picture with its usual complicating effects, and disastrous consequences are avoided by a slight margin.
WCAE—Empire Builders.
ALASKA GOLD RUSH
Actual incidents of the Gold Rush will be included. The theme story will be that of a middle-aged, sophisticated woman of the Yukon accused of claim jumping when she asserted her right to a portion of a very rich claim held jointly by two brothers.
The program opens in a Yukon dance hall, where the claims are being discussed, and a half-dead Indian enters and says that the two brothers involved are trapped in the snow several miles away. The men are afraid to go to the rescue, but the woman leads the rescue party.
KDKA—Barn Dance (cont.)
11:00 P. M.
KQV—Time; baseball scores.
WJAS—Weather, scores, time.
WCAE—Correct time.
KDKA—Slumber Music.
BEETHOVEN SONATA
Overture to "Stradella".....von Flotow
Selection from "La Fille de Madame Angot"....Lecocq
Andante and Variations from "Kreutzer Sonata" .....Beethoven
Violin, Rafael Galindo
Piano, Milan Smolen
Menuet from Third Symphony....Haydn
Girls of Baden .....Komzak
The Flatterer .....Chaminade
Berceuse .....Karganoff
11:02 P. M.
WCAE—Tracy-Brown Orchestra.
11:30 P. M.
KQV—Brennan's Orchestra; Harrison's Orchestra.
WCAE—Warner Revue.
Theatrical stars from the Enright and Stanley.
KDKA—Slumber (continued).
12:00 MIDNIGHT
KDKA—Weather, markets.
EARLY TUESDAY
6:45 TO 8:00 A. M.
WCAE—Exercises.
7:30 A. M.
WJAS—Early risers.
8:00 A. M.
WCAE—Musical Smiles.
8:15 A. M.
WCAE—Morning devotions.
8:30 A. M.
WJAS—Musical feature.
WCAE—Cheerio.
KDKA—Musical headlines.
8:45 A. M.
KDKA—Vocal soloist.
8:50 A. M.
WCAE—Parnassus Trio.
9:00 A. M.
KDKA—"Paris Fashions."
9:15 A. M.
KDKA—Home Forum.
9:30 A. M.
WJAS—Time; meat recipe.
KDKA—"Voices from Filmland," featuring movie stars and orch.
9:45 A. M.
KDKA—Weather; news; markets.
9:50 A. M.
KDKA—Correct time.
10:00 A. M.
WJAS—Columbia Twin Notes.
WCAE—Late recordings.
KDKA—Blue Birds.
10:15 A. M.
WCAE—Cooking school.
10:30 A. M.
WJAS—Honolulans.
WCAE—Ma's Favorites.
KDKA—Duco Decorators.
10:45 A. M.
KDKA—Congress of Clubs.
10:55 A. M.
KQV—Daily schedule.
KDKA—Stock exchange.
10:59 A. M.
KDKA—Correct time.
11:00 A. M.
KQV—Blues Chaser.
WJAS—Ida Bailey Allen, "Hints for the Bride."
KDKA—Melody Musketeers.
11:15 A. M.
WCAE—Household Institute.
KDKA—High Steppers.
11:30 A. M.
WJAS—Musical program.
WCAE—Women's feature.
KDKA—Georgia O. George talk.
11:45 A. M.
WCAE—Columbia recordings.
12:00 M.
KQV—New recordings.
WJAS—St. Patrick's Church.
KDKA—Mid-day Melodies.
12:15 P. M.
KQV—Studio program.
12:20 P. M.
WCAE—News bulletin.
12:30 P. M.
KQV—Scolzo's Orchestra.
WCAE—Ethel Davis, pianist.
KDKA—Stock exchange.
12:33 P. M.
KDKA—Don Bestor's Orchestra.
12:45 P. M.
KQV—Studio program.
WJAS—Symphonic period.
12:57 P. M.
KDKA—Time signals.
1:00 P. M.
WJAS—Musical program.
WCAE—Weather; "Safety."
KDKA—Weather; markets.
1:15 P. M.
WJAS—Luncheon music.
1:20 P. M.
KDKA—Farm Flashes; fruits and vegetables.
2:00 P. M.
WJAS—Patterns in Print.
KDKA—Farm and Home Hour.
2:45 P. M.
WJAS—Health talk.
3:00 P. M.
KQV—Weather; music.
WJAS—Announcement.
KDKA—Musical masterpieces.
3:50 P. M.
WCAE—News bulletin.
3:55 P. M.
KDKA—Baseball scores.
4:00 P. M.
KQV—Studio program.
WCAE—Electrola hour.
KDKA—Weather; markets.

(Advertisement)

Raquel Torres has satiny skin

Fascinating Screen Star Tells New Beauty Secret

HOLLYWOOD, Calif.—"People always admire a beautiful smooth skin," declares Clarence Brown, director for Metro-Goldwyn-Mayer, and voices the experience of 39 movie directors. "Lux Toilet Soap gives my skin a satiny-smoothness," says Raquel Torres. *Like nine out of every ten screen stars, this Metro-Goldwyn-Mayer beauty uses this white, fragrant soap.* And in Hollywood all the great film studios have made it the official soap for all dressing rooms.

FRANK & SEDER BASEMENT

Sensational June Sale! 4,200 Brand New
WASH FROCKS

Guaranteed Fast Color! Worth Much More!

A timely underpriced purchase of 4,200 high-grade wash frocks right at the beginning of the hot weather. Cool, summery frocks, cut full and roomy. Over 30 of the newest summer patterns in all the leading colors. The trimmings are the very newest.

88¢

Featuring the sleeveless and flared skirt models that are so popular right now.

Broadcloths! Percales! Dimities! Piques! Prints!

Dozens of tables laden with these pretty wash dresses—excellently made—the styles are refreshingly new and different—you'll surely want several. The dresses are arranged on tables according to size for quick and easy selection.

Misses' Sizes 16 to 20
Women's Sizes 36 to 44
Extra Sizes 46 to 54
Frank & Seder—Basement

Mail Orders Filled!

Pictured Are Six of the Many Styles!

Size .....
Letter .....
Quantity ...

Basement Sale 850
Hoovers, Smocks and Hooverettes
88c
Made to Sell up to $1.49

Hoovers and Hooverettes, made of dimities, broadcloths and organdies in sizes 36 to 50; the Smocks are fashioned of broadcloth, in sizes 36 to 50. White and colors in both lots.

Remember, the Frocks Are Guaranteed Fast Color!

Phone Orders Filled!
CALL ATlantic 2100
Ask for Basement House Dress Dept.
State size, quantity style and color desired.

Frank & Seder—Basement House Dress Dept.

Tuesday! A Specially Planned Basement Selling of Women's and Misses' New
SILK DRESSES

Two Dresses for the Usual Price of One!

Hundreds of fashionable Summer Dresses, tailored of Silk Crepes, Printed Silks, Dotted Silks, Striped Tub Silks, etc., featuring pastel and street shades in the most popular combinations of colors. The styles and trimmings are the very newest. Regular and extra sizes 14 to 48.

2 FOR $11

Sale in Frank & Seder—Sub-Basement

Extraordinary Purchase and Sale! 2,160 Pairs of Women's
NEW LOW SHOES

Should Sell in a Regular Way at $3.95 a Pair

STYLES: High, Cuban, Military and Flat Heels. Pumps, Oxfords, 1 and 2 Straps, Cut-outs.

$1.95

LEATHERS: Satins, Patents, Grey Parchment, Blue and Red Kidskin, Black and Tan Calfskin, Etc.

Pittsburgh women ought to crowd our Basement shoe department for these extraordinary footwear bargains. Think of it! Fashionable styles in all the wanted heel heights; widths A to D.

Sale! Boys' and Girls' Tennis Shoes
White and brown tennis shoes in lace-to-toe style. Ankle patch on each side. Corrugated and suction soles. All perfect.
77c

Special! Endicott-Johnson Boys' Oxfords
Strong, serviceable oxfords in black and tan calfskin. Goodyear welt soles and rubber heels.
$1.69

Frank & Seder—Bargain Basement.

CLASS AT PITT HEARS SERMON

"Ours is an age when men are boasting of their disregard for authority in the world of religion," said the Rev. Dr. Clarence Edward Macartney, pastor of the First Presbyterian Church, preaching the baccalaureate sermon to the graduating class of the University of Pittsburgh in Carnegie Hall yesterday. He said in part:

"True liberty is not that of a wild beast, which does as it pleases, but the liberty which springs out of reverence for and obedience to the highest. He who would count in life must subject himself to three masters—the authority of right, the authority of love, and the authority of faith.

"The chief foes of faith are not those, as is generally supposed, which spring out of the scientific laboratory and the review of history and literature, but those which arise out of the laboratory of life and its experience. Against these enemies of faith, the hot passions of youth, the shams and hypocrisies of the world, the dimming enthusiasm of middle life, the loneliness of old age, or the fierce assaults of pain and sorrow—against all these foes let a man be on his guard, for when faith dies, man is nothing better than a beast or a clod.

"To be loyal to the right, be responsive to the world's deep need, and to keep the faith is not an easy task. But it becomes possible when a man's life is in close association with the eternal Son of God who said: 'I am the Way, the Truth and the Life.'"

Waynesburg School Tax Raised 6 Mills

WAYNESBURG, Pa., June 3.—At a meeting Saturday of the Waynesburg Borough School Board the borough school tax was increased 6 mills. The rate for the past year has been 18 mills. The increase was explained by members of the board as being necessary to meet expenses connected with construction of a new high school building and the improvement of several other buildings which comprise the Waynesburg school plant.

Man, 76, Dies After Crash, Drivers Held

NEW BRIGHTON, Pa., June 3.—As a result of injuries suffered here Friday when two automobiles crashed in Fifth avenue, William Revel, 76, of Harmony, Pa., died yesterday in the Beaver Valley Hospital. Attorney John A. Elliott, of Beaver Falls, and H. A. Singlup, of Detroit, Mich., have been held for hearings Thursday evening before Justice Walter Lewis as a result of the collision. Revel was a passenger in the Singlup car.

The Sun-Telegraph Fifteen Cent Pattern

A STYLISH GOWN FOR VARIOUS OCCASIONS.

This pretty model has molded lines and is very attractve without sleeves as an evening gown or with sleeves for afternoon wear. As pictured, lace flouncing was used over crepe satin. This style is also attractive in taffeta, and in the new figured chiffons and georgettes. The skirt portions are joined to the shaped waist portions in split curves. The fronts of the waist are shaped to outline a deep vestee. A long close fitting sleeve may be used, or the dress may be finished sleeveless as pictured in the large view. The width of the dress at the lower edge is about 2¾ yards.

The pattern for this distinctive style is cut in 6 sizes: 34, 36, 38, 40, 42 and 44 inches bust measure. To make a 38-inch size with sleeves will require 4 yards of 39 inch material. Without sleeves 3¼ yards is required. If made of flouncing and without sleeves, will require 4¾ yards 30 inches wide. To make the vestee of contrasting material requires ¼ yard 18 inches wide, and cut crosswise. To bind at neck, sleeve, vestee, armseye and lower edge of waist, will require 5 yards of bias binding 1½ inches wide. The width of the dress at the lower edge is 3 yards.

COUPON.

This pattern will be sent on receipt of 15 cents (silver or 2c and 10 stamps). Make number, name, address, etc., plain. Send to Pattern Department, The Pittsburgh Sun-Telegraph, Pittsburgh, Pa.

No. 6487. Size.....

Name .....

Street and No.....

City ..... State ....

JUNE SALES

FEATURE SALE FOR TUESDAY

Watch Newspapers For

"A Feature Every Day In June"

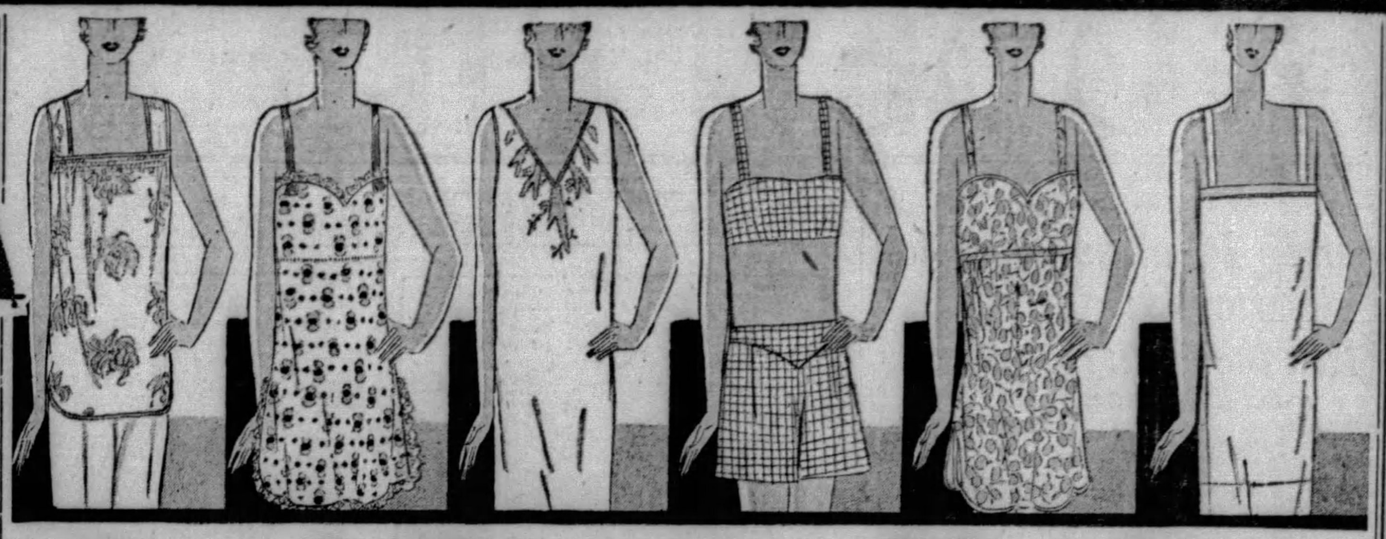

4-Hour Sale—10 A. M. to 2 P. M.

FUR SCARFS

Regularly Priced $24.95 to $29.50

$14.85

Eclipse Wolf
2-Skin Rose Kit Fox
Stone Marten
Hudson Bay Fox
2-Skin Beige Fox
2-Skin King Fox
Dyed Cross Fox
Beige Wolf
Red Fox
Rose Fox
2-Skin Silver Kit Fox
Pointed Fox
(11 only)

Frank & Seder—Second Floor

Cool Cotton Undies

All very specially priced! Philippine gowns, Society crepe slips, Porto Rican pajamas, teddies, etc.

$1.00

Absorbent, soft and sheer, palest shades which wear and wear. Sizes for women and misses.

This season it's cotton undies . . . cool . . . fresh and colorful after repeated trips to the laundry. All very feminine, too . . . with their dainty touches of handwork.

Then there is VICENTITA . . . the new name which spells sheerest, finest handwork from the South Sea Isles . . . filmy nightgowns with lacy touches of color embroidery.

Mail and Phone Orders Filled *Frank & Seder—First Floor* *1000 Extra Sizes Undies Included*

Special Selling of

AWNINGS

Sizes 30-in., 36-in., 42-in., 48-in.

Complete With Frame, Rope and Fixtures! **$1.39** *Colors Are White and Tan, Green and White!*

5 Ft. Wide Drop Porch Awnings **$1.95**
Roll-up style; excellent quality.

31-in. Waterproof Awning Canvas, yd. .. **25c**
6-oz. weight, brown and tan stripe.

4 Ft. Button Tufted Cretonne Pads .. **$1.98**
For swings. Others $2.48, $2.98.

Regular $1.25 Cretonne Porch Pillows .. **79c**
New patterns, shapes, colorings.

Scalloped Awning Valancing, Yard **39c**
Ready to hang. Matching porch and window.

Frank & Seder—Sixth Floor

Summer's Loveliest Dresses

In a Great June Event!

$18.00

A Special Purchase From the Maker of Our Regular $25 and $29.75 Dresses

Just to touch the chiffon and georgette frocks in this delightful assemblage is to realize how cool they would be . . . to see the beautifully styled ensembles in their countless versions is to recognize their usefulness and charm . . . to don any of the scores of clever prints or flat crepes is to know real summer smartness! A collection of dainty and fashion-right frocks that gives you unlimited scope for choice at a definite thrift price.

Sizes for Misses, Women, Little Women, Larger Women. With Special Features to Assure Slenderness of Line and Comfort.

Intriguing Fashions for Afternoon, Evening, Street, Sports and Country Club Wear, Following the Newest Style Trends.

Frank & Seder—Second Floor

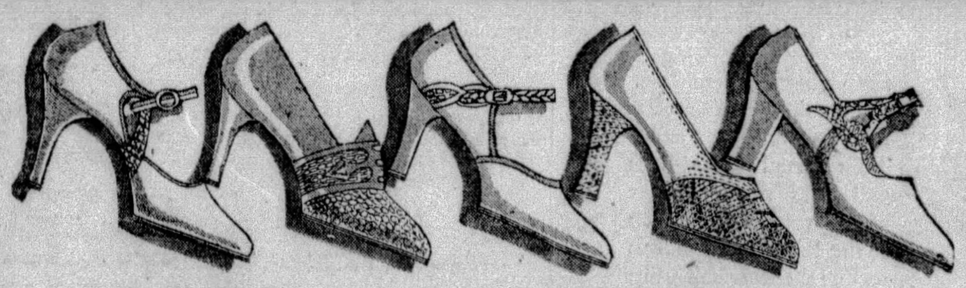

J. & T. Cousins' and Other Makes of

Women's Shoes

2700 Pairs All Sizes and Widths All Heel Heights

$5.50

2 Prs. $10.50

Wide Color Range Variety of Leathers Numbers of Styles

An important grouping of smart shoes—including 1,500 pairs of the genuine J. & T. Cousins—a charming array . . . with colors from freshest of white, to the brilliance of red . . . and the smartness of suntan. Dainty fabrics . . . soft kid . . . shining patent . . . and others fashion the shoes. All sorts of clever trimmings and combinations!

Frank & Seder—Third Floor

EXTRAORDINARY!

Women's & Misses' Coats

Still Further Reduced

$25 to $35 Coats Now at **$15**

$35 to $55 Coats Now at **$25**

$59 to $85 Coats Now at **$39**

Here are coats at prices that hardly cover the cost of their materials alone! Many at less than wholesale cost! Remarkably inexpensive, decidedly chic.

—Plenty of silk coats for warm Summer days and evenings.

—A splendid selection of slenderizing coats for larger women.

—Scores of fashions in the Summer's favorite, black—trimmed and plain.

—Sports coats just right for Fall.

Frank & Seder—Second Floor

FRANK & SEDER

Early American Work

THE first elementary school book by an American author and printed in English in this country was "Arithmetic, Vulgar and Decimal," which appeared 200 years ago.

Fiction Page

Color Not Important

ANY conspicuous object waved in front of a bull, no matter what the color, would have the same effect of attracting his attention.

HIDDEN FIRES by Aileen De Vilbiss

(Continued from Saturday.)

Eugenie Phones Don for Aid After Catastrophe During Hurricane

WHAT HAS GONE BEFORE

Don Carlos Whiting goes to Hawaii after he discovers that his wife, Eve, is carrying on an affair with George Phillips, a neighbor. On landing in the island he is accosted by a native, David Nahuli, who offers him $2,000 for delivering a black bag. In carrying out this mission he meets Eugenie, Nahuli's white wife. Then in wandering about Don Carlos meets Selma Wilson, crippled mother of an unusual family, which includes a daughter, Ruth. The latter plans a companionate marriage with Al Harding, much to the disgust of her father, Big Tim Wilson. Nahuli orders him to carry the black bag again. Eugenie invites him to her cottage on Tantalus Hill. She tells him he has been delivering opium and warns him. Among revelations is that Nahuli forced her to marry him to save her father from prison. Don Carlos spends his time working on a play from which he expects success. He and Eugenie fall in love. On Ruth's wedding day Big Tim goes on a vacation—disgusted. Then David learns of the affair between his wife and Don Carlos. At a gay party Don Carlos thinks he hears a movement in the bushes and goes to investigate.

NOW GO ON WITH THE STORY.

CHAPTER XX.

A SIBILANT, hissing voice spoke through the darkness: "I have one more score to settle with you, Don Carlos Whiting."

"Very well, David Nahuli."

The shadow disappeared into the tangled growth.

Don Carlos joined the waiting group; and soon the four were shouting gaily in the surf, as though no lurking shadows hovered near.

Despite the laughter which came from the throats of the swimmers as their smooth young bodies cut the quiet waves, Don Carlos' mind was in a turmoil.

He knew that he should warn Eugenie that David had seen them together at the luau; but tonight was the first time the old smile had come to her lips for weeks past; and he hated to destroy her happiness.

Happiness! They were sitting on the edge of a volcano, which was likely at any moment to send out its hissing, fiery breath to devour them. Like Punch Bowl, silent now, but once in the dim and distant past it had belched forth death and lay now, some said, malignantly and silently storing up future destruction.

Perhaps on the way home an opportunity would present itself to warn her of their danger.

"Try and catch me—if you can," she challenged him as she swam, the wonderful lines of her firm figure showing beneath the ripples of the waves she cut. They raced to the point and back, the contest ending satisfactory in a tie.

Afterward when they were winding homeward in the small hours of the night, he spoke to her about the conversation with Nahuli.

"Eugenie, David Nahuli followed us tonight."

"How do you know?"

"I saw him. We had some words and he threw out a few more threats."

"You mustn't take me home, dear. It wouldn't be safe."

"And it wouldn't be safe for you to go prowling around alone. It's frightfully late, Eugenie."

"But I'm not as afraid of the night as I am of David Nahuli. Please, Don Carlos."

Her fear was so genuine that he promised to leave her at the turn of the road before she climbed the hill to the gray, rambling bungalow on Tantalus.

"The day will come some time when I can take you out of all this. I can't stand seeing fear in your eyes all the time."

Don Carlos parked the car on the road beneath the bungalow. He insisted on remaining there until he felt reasonably sure that she was safely home.

"No matter what happens, Don Carlos, promise me that you won't come near the house tonight. Please."

"But, Eugenie, that isn't right. There's no reason why you shouldn't know that I am near to protect you, if necessary."

"Please," and there was such entreaty in her voice that he promised.

She left the car, and he watched her slim, erect figure go up the mountain road.

He felt that he owed it to her—to himself—to stay in the vicinity until he felt reasonably sure that no harm had come to her. He sat and waited in the still night, the windows of the coupe rolled down, listening. Suddenly a woman's scream, shattering the silence!

Don Carlos jerked the handle of the car door impulsively, hesitated and then sank back into the seat again. What did the scream mean but that Eugenie was in peril? And yet he had given his word. Still, if there was danger his place was at her side.

He listened, but the scream was not repeated. Probably it was nothing—perhaps she had been falsely frightened making her way in the deep shade of the trees about the Nahuli home.

Silence again.

Nerves taut, Don Carlos continued his watch. Gradually came reassurance.

As dawn crept over the hills Don Carlos turned the car towards the plain on which was Honolulu.

One of those frightful kona storms which come in from the south struck Honolulu with terrific force, uprooting trees, deluging the streets, sending frightened residents to the shelter of concrete hotels down town, as they saw their flimsy bungalows tossed about like houses built of cardboard. Broken algoroba trees lay across caved-in roofs; the wind was a hurricane of fury. Desolation, everywhere.

Don Carlos was unable to reach Eugenie by phone for the next three days. Fear tore at his heart; strode beside him as he paced the hotel grounds, as he paused at his desk, unable to concentrate on the work before him. The tempest in his soul beat time with the tempest of the elements which tore at the root of things.

His fears were justified.

A frenzied message from Eugenie the evening of the third day startled him.

"My dear, My dear! Where have you been? You have had us all worried. I've phoned you everywhere; tell me—what has happened?" Her voice was anguished.

"Come—come to me at once, Don Carlos. Oh, my God, this is terrible!"

(To Be Continued Tomorrow.)

(Copyright, 1929.)

PETTING PATTY

Waiting

STINGY

By GUY SWARINGEN

Daily Short Story

DOC scowled at the sleet-crusted asphalt, and muttered bitterly: "Of course John Gainey's wife would get sick on the coldest night of the whole danged winter! Couldn't she wait till some decent hour!

"Bet John'll be sick, himself, when he sees my bill! He's going to pay me for driving this six miles at midnight, and pay well!

"And after doctoring flu all day! Lots rather call on some poor person who'd be willing to pay a small fee than try to collect a big one out of a gripe like Gainey!"

Reflecting on the stinginess of the man whose palatial country home he was nearing, was only one of Doc's worries. After a hard day, he had turned in at 10, too tired to take time to refill his gasoline tank. Called up between 12 and 1, when every filling station in town was closed, he had told his wife that he'd borrow gas from Gainey to get home on, or else spend the rest of the night at Gainey's. He trusted to Providence that he had gas enough to get there on. If not, he'd walk.

"Be just like John to charge me for gas to get home on! If a man has to be that stingy to get rich, I'm glad I'm poor!"

Musing on while the slippery road slipped under his chains, Old Doc at last managed a bleak grin. "John was so hoarse he could hardly talk. But he wouldn't have called me if he hadn't wanted something for his own cold!"

He came to the driveway and turned, ascending a gentle grade. For a sixth of a mile Old Doc drove through the park-like grounds of the home John Gainey's wealth had built. Then came towards the house, standing magnificent and alone. Doc had told Gainey that his home was the most obvious target in the county for porch-climbers. Gainey and his wife would not even have servants sleeping in the house. There were a couple of cottages well in the rear, where their retainers lived.

Getting out of his car, Doc ascended the few steps, crossed the wide porch and rang. The door opened instantly. He stepped inside and it closed. Doc blinked in the light, and something struck him a glancing blow on the head.

The old man's knees crumpled, though his thick skull and heavy hat prevented complete unconsciousness. He was aware of two pairs of arms easing his fall. A hoarse voice, somehow familiar, said:

"Guess he'll be quiet a while. Reckon we'd better tie him up?"

"Yeh? He's a tough old bird. We want time to get away."

Doc kept his eyes closed, but drew a long sigh.

"Told you so! Get the rope. He'll come around before long."

They dragged him nearer the open fire, whose warmth caressed his chilled frame gratefully. Four hands bound him swiftly and somewhat sketchily. Yet he would have been fast enough if Old Doc had not retained presence of mind to flex his muscles, while keeping up assemblance of unconsciousness. A gag of cloth was tied around his mouth. They left him there, and the door slammed.

The old man opened an eye cautiously. John Gainey sat a little distance away, bound to a chair, his face similarly swathed. Old Doc explored farther. Mrs. Gainey lay on a sofa, also bound and gagged. John Gainey was writhing to get free. Old Doc simply relaxed, worked an arm loose, and reached into his pocket. When he got his knife open, the task was all but done.

"What the—" Doc, on his feet again, sawed away at Gainey's bonds.

"We've been robbed, Doc!" Gainey cried, as soon as he could talk. "Those fellows rang the door bell just as we were ready for bed. They tied us up at the points of their pistols. Then they took plenty of time in going through the house. I think they must have eaten supper in the kitchen. They were here over three hours, all told—"

"Well, I've expected it! How'd you call me up?"

"I didn't! Those fellows had a car out back somewhere; but they stayed so long it froze up and wouldn't start. They came in and talked it over, and decided to take one of mine. But pretty soon they were back again. It seemed the chauffeur had left the garage open, and they couldn't get either one of my cars started either."

"I never was so frightened!" Mrs. Gainey wailed at this point. "I thought they had come back to kill us."

"It was too cold for them to stay away from the fire," her husband explained. "They finally hit on the idea of calling you up, Doc, giving my name, and getting you to come out here. But I'd better call the sheriff. I'd give a thousand dollars to catch those fellows and get back what they stole!"

"But what did they want me for?"

"For your car. So they could get away in it."

"What!" yelled Old Doc. "The dirty, low-down—"

He stepped to the side of the fireplace, where there was a box of wood. John Gainey was old-fashioned enough to keep his open fire along with his steam heat. Doc grabbed a small stick that fitted his hand like a club. Then he rushed outside.

The driveway was too slick for trotting. Doc took to the side ditch. The weather was so bitterly cold a man had to keep moving or his blood would freeze. Fifty yards of careful progress brought him around Gainey's decorative curve. The tail light of his car gleamed ahead, and Doc nodded. His gas had given out just in time.

For all his caution, the men might have heard him had they not been talking profanely. They had the hood raised on one side and were examining the motor by the aid of a flashlight. Old Doc uttered a whoop as he rushed forward swinging his club.

"Come on, John," he yelled as he struck; and struck again. "Come on, John!"

Gainey came running and sliding. They dragged two senseless men to the house and tied them up; went back for the sack of loot.

"Fine work!" Old Doc beamed from before the fire. "We'll call the sheriff. You can give me your check for that thousand dollars, and some gasoline."

"Sure!" For once in his life John Gainey seemed willing to part with money. "A thousand thanks, too."

So Doc drove home and got into bed beside his wife, who stirred.

"How's Mrs. Gainey?" she mumbled, half asleep.

"Fine!" Old Doc chuckled contentedly. "Tell you about it tomorrow."

Read the Classified Ads. You may see something you want and it will save you a lot of money if you can buy it thru these little ads. It's a good habit to form.

GUARANTEED Temtor PRESERVES

JUST try this for the children—TEMTOR Apple Butter spread on buttered bread—and made into a sandwich. Tasty, different, satisfying, healthful! A guarantee behind every jar.

There's an Authorized TEMTOR Dealer Near You

Varnished linoleum lasts longer

Keep your linoleum new and spotless with an occasional coating of durable Tiger Brand Varnish. It will heighten the beauty of the pattern, add years to the life of the linoleum and make it much easier to clean.

...Ask for Tiger Brand Varnish at your nearest Paint Dealer's.

W. W. LAWRENCE & COMPANY
Pittsburgh, Pa.

Lawrence
TIGER BRAND VARNISHES

Effective June 9th

SAN FRANCISCO
only 3 NIGHTS from Pittsburgh

Only 58 hours by the OVERLAND LIMITED
(From Chicago)

5 hours faster. The finest and fastest train to San Francisco, including every luxury of extra-fare service. All-Pullman; valet, barber, maid, bath.

Lv. Chicago (C&NW) . . . . 11:50 a. m.
Ar. San Francisco . . . . . 7:50 p. m.
$10.00 extra fare

San Francisco Limited

No extra-fare flyer on former schedule of excess-fare trains—extra speed at no extra cost. All-Pullman, barber, maid, valet, bath.

Lv. Chicago (C&NW) . . . . 8:20 p. m.
Ar. San Francisco . . . . . 9:10 a. m.

Gold Coast Limited

Observation car; drawing room, compartment, standard section Pullmans; tourist sleeping cars and chair cars. Dining car meals that appeal.

Lv. Chicago (C&NW) . . . . 2:30 p. m.
Ar. San Francisco . . . . . 8:30 a. m.

Ask about Low Summer Fares

For complete information, apply to

UNION PACIFIC, 216 Oliver Bldg., Smithfield St. and Sixth Ave., Pittsburgh, Pa., Phone Atlantic 0260
or
CHICAGO & NORTH WESTERN, 212 Oliver Bldg., 535 Smithfield St., Pittsburgh, Pa., Phone Atlantic 5215-6

Five hours shorter time Chicago to Pacific Northwest. Five hours faster non-extra fare service to Los Angeles. Two hours faster to Denver. Effective June 9th.

CHICAGO NORTH WESTERN LINE — UNION PACIFIC — THE OVERLAND ROUTE

375XC

Overland Route West
Chicago & North Western-Union Pacific System

GET INTO THE HABIT
of reading The Sun-Telegraph Classified Advertisements. Many a home has in it a bargain selected from these columns.

DRY LAW COURT CASES GROW

WASHINGTON, June 3.—(AP.)—Prohibition violations brought into Federal Courts were about 1,000 more in number during the last six months of 1928 than during the corresponding period of 1927.

Statistics made public by the Department of Justice showed, however, that individual convictions were about 2,400 fewer and fines assessed about $200,000 less during the latter period.

A total of 27,575 cases were tried during the last half of 1928, the report showed, with 23,683 convictions and $3,222,146 assessed in fines.

3,205 YEARS IN TERMS

A total of 3,205 years' imprisonment was imposed in sentences during the 1928 period, while the total for the months of 1927 was 3,472.

Compared with the same months of 1925, there were about 5,000 more cases instituted and about 9,000 more than in 1926; fines were about $30,000 less than for the 1925 period and $600,000 more than for the 1926 period.

Steady decreases in cases, fines and assessments during the three years, the report showed, have occurred in Southern California districts, Western North Carolina, Middle Tennessee, and the first and second divisions of Alaska. Consistent increases were made in Connecticut, Middle Georgia, Northern and Eastern Illinois, and Hawaii.

INCREASES HERE

Compared with the preceding year, the following districts showed a decrease in all three items: Northern Alabama, Delaware, Southern Georgia, Indiana, Northern Iowa, Western Louisiana, Southern Mississippi, Eastern Missouri, Nebraska, Northern Oklahoma, Utah, and Northern and Southern West Virginia.

The following districts showed increases in all items listed, comparing the months of 1928 and 1927: Eastern and Western Arkansas, Northern California, Eastern and Western Kentucky, Eastern, Middle and Western Pennsylvania, Eastern South Carolina, and Eastern Wisconsin.

Flood Board Post Surprise to Bain

Information that he had been named a member of the Mississippi River Commission by President Hoover came as a surprise to Col. Jarvis J. Bain, army engineer in charge of the Pittsburgh district, he said today. He declared he had not received official information of the appointment.

In his new position Col. Bain will aid the commission in its attempt to stop the overflow of the Mississippi and its tributaries, and to improve navigation in general, for which Congress has appropriated $350,000,000. The commission is composed of seven members, of which Gen. Thomas H. Jackson, of St. Louis, is chairman. Col. Bain came to Pittsburgh in March, 1927, succeeding Maj. E. L. Daley.

2 Children Die in Flood

SOFIA, Bulgaria, June 3.—(AP.)—Two children were reported drowned in floods following heavy rains at Razgrade in northern Bulgaria. The water stood seven feet deep in sections of the town and did great property damage.

2 COUNTIES JOIN IN TAX DRIVE

Washington and Westmoreland counties today were added to the territory in which an intensive canvass is being made in the movement for the downward revision of the federal tax on earned incomes.

Leading national, county and local officials as well as the principal bankers and merchants in Washington, Greensburg and surrounding towns have expressed themselves as favorable to a reduction of the tax on the incomes of professional men and wage workers, and the citizens generally are backing them up by the wholesale signing of petitions. These will be submitted to Congress with millions of similar appeals from people in all parts of the country.

Dr. Henry W. Temple, congressman from the Washington County district, one of the first representatives in Western Pennsylvania to indorse the movement, has aided in informing the people of the advantages of the downward revision of the tax on earned incomes. He said:

"It is economically sound doctrine to lower taxes just as soon as the government can afford to reduce its revenues. Especially is it true of the burden on the incomes of those dependent upon professional fees, commissions, salaries or wages. Relief in this case stimulates general business."

Judge Howard W. Hughes, Gen. Edward Martin and other leading citizens of Washington are assisting in the Pittsburgh Sun-Telegraph's campaign. In Charleroi, Monongahela, Canonsburg and other towns the people are equally active in their contention for a lower tax on earned incomes.

In Westmoreland County progress already has been made in the canvass in Irwin, Jeannette, New Kensington, Parnassus and Delmont. Petitions are being circulated in Greensburg, Monessen, Latrobe and Derry.

Plays to Be Staged In Outdoor Theater

The outdoor theater of the Carnegie Institute of Technology will be used for public productions for the first time this year when "A Doctor in Spite of Himself," by Moliere, and "Blackberryin'," by Howard Smith, will be presented tonight, tomorrow and Wednesday nights by the department of drama.

Contest Launched To Find Slogan For Beauty

NEW YORK, June 3.—(INS.)—Secretary of the Interior Wilbur will announce over WEAF tonight at 6 o'clock, Standard time, the opening of a country-wide contest for high school students, conducted through the courtesy of Mrs. John D. Rockefeller, Jr., for the conservation of the natural beauty of the country.

The contest is open to high school students and seeks a slogan of not more than six words. It closes at noon June 15.

SUMMER CLASSES

Day Classes Open Monday, June 3
Evening Classes Open Tuesday, June 4

School of Accounts, Finance and Commerce

DUQUESNE UNIVERSITY

Advanced Accounting — Pennsylvania Law, Part II
Accounting Practice — History of American Political Thought
Auditing — Latin American Commerce
Government and Politics — The Stock Market
Government and Business

SAVE A YEAR IN YOUR BUSINESS TRAINING
REGISTER NOW
Vandergrift Building, 323 Fourth Avenue
J. A. MORAN, Dean — Court 3330

DO YOU NEED MONEY?

Conscientious, earnest people of good character can quickly arrange a loan from any of the licensed, legitimate loan companies who advertise in the Sun-Telegraph Classified Section. So if you need money it will pay you to read the

SUN-TELEGRAPH Classified Ads

STYLE

McCreery & Co.

QUALITY

WOOD STREET AT SIXTH AVENUE — ATLANTIC 4600

A JUNE FEATURE EVENT IN LINENS and TOWELS

Offers Fine Summer Linens at McCreery Low Prices

Luncheon sets for cottage and apartment, sets to fit the breakfast nook and add a cheery, cool Summer note of color . . . . Turkish towels . . . . decorative pieces for Summer cottage . . . . and many other pieces not mentioned here that will add to your Summer pleasure. All of McCreery quality linen, chosen in the discriminating way you expect of McCreery's.

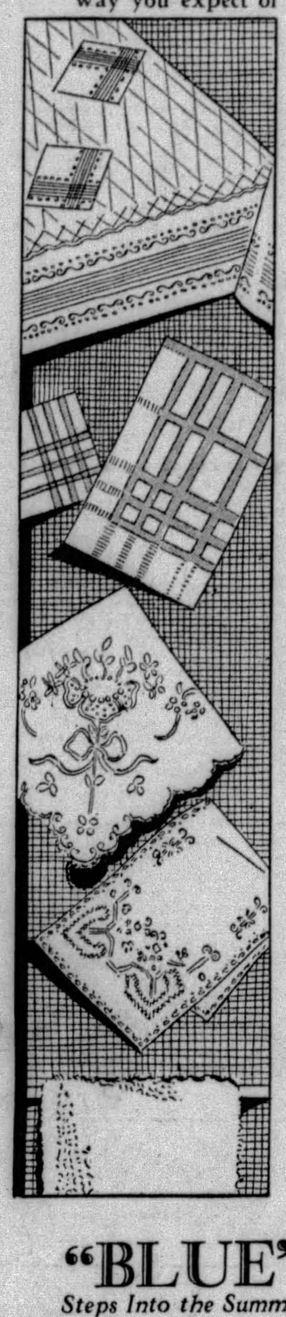

Pastel Linen Damask Table Sets

56x56-Inch Cloth **$4.95** *6 Napkins*

Luncheon sets to give a festive aid to the informal Summer table. Beautiful pastel colorings in variety. Unusual sets for this low price.

Hemstitched White Linen Sets, $7.95 Set

Fine full-bleached damask, in charming patterns. 70x70-inch cloth and 6 napkins. Attractively hemstitched, ready for use. 68x84-inch cloth, 6 napkins. $10.85 set.

Plaid Linen Table Sets **$1.95**

Heavy all-linen damask with hair-line plaids in pretty colors. 50x50-inch cloth and 4 napkins. Ideal for country home and picnic use.

Breakfast Nook Sets **$1.75**

All-linen crash with colored border in several popular shades. Just the right size for the small oblong table. Cloth 36x54 inches, six napkins.

Italian Cut-Work Scarfs

Charmingly dainty and decorative, yet rugged enough for Summer use. Pretty Italian designs, nicely finished, on good quality linen crash.

18x36-in. Scarfs **$1.75** ea. *18x45-in. Scarfs* **$2.25** ea. *18x54-in. Scarfs* **$2.75** ea.

Organdie Scarfs

Delicately colored in rose, blue, helio, green, maize . . . cool and smart for Summery settings . . .

6x14-in., **35c** *18x36-in.*, **$1.00**
10x14-in., **45c** *18x45-in.*, **$1.00**
12x18-in., **65c** *18x50-in.*, **$1.25**

Linen Crash Scarfs

With embroidered organdie trimmings. Dainty designs, pink, blue, green, gold, lavender . . . .

6x12-in., **35c** *18x36-in.*, **$1.00**
10x14-in., **50c** *18x45-in.*, **$1.25**
12x18-in., **65c** *18x50-in.*, **$1.25**

1200 Heavy Turkish Towels 5 for $1.00

Double thread terry cloth, of a good heavy weight and of a quality we have never before offered at so low a price. A size that many prefer, fine for the bathing beach. Only 100 dozen, so be early with your order.

22x31 Lintless Glass Towels **50c** ea.

The best sort of tea towels. Good size. Borders in gold, blue, green, red, to harmonize with modern kitchens. $5.75 dozen.

Linen Weft Towels **58c** ea.

American made towels, especially made for "complexion" use. All pure linen weft, colored borders, hemstitched. 20x35-in. $6.75 doz.

Genuine Irish Linen Crash, 29c Yd.

Heavy Irish linen crash, of smooth clean yarns, suitable for hand and roller towels. An exceptional crash at this price. Pretty border designs.

(McCreery's—Linens—Second Floor)

Radical Price Reductions on
McCreery Quality
Fashion-First
SPRING COATS

Originally $79.50 to $125

$38.

Exclusive fashion-first models for style leadership this season and next Spring. Cheney mirror satin, crepe, or all-silk moire. Also fine cloth coats. With the preferred long and close napped furs. All the clever, new 1929 details. Black, blue, tan, grey. Sizes 14 to 46.

Superb One-of-a-Kind
SPRING COATS

Originally $139 to $335

$98.

Costly models that were the cream of the Spring Opening. Exceptional opportunity to buy a luxurious garment that looks every inch the aristocratic wrap it is—and at a very moderate price. Lavishly furred in the fabulous peltries.

(McCreery's—Third Floor)

A Remarkable Selling of
Imported Bathroom Bottles

Amethyst...Blue...Rose...Green

$1.75

Exquisite bathroom accessories, imported by McCreery's for smart Pittsburgh homes. Beautiful colored glass, clear and scintillant, with cut glass stoppers. Ground neck prevents evaporation.

Etched with "Listerine," "Bay Rum," "Mouth Wash," "Peroxide," "Witch Hazel," Etc. Sold separately or in sets.

(McCreery's—Street Floor)

"BLUE"

Steps Into the Summer Sun With Smart Assurance

$10. and $12.

Don't . . . . Don't buy your new shoes without considering blue. Is there a blue frock in your wardrobe, a blue ensemble, a blue hat and bag perchance . . . . then BLUE it is for shoes, opera, strap pump, oxford, sandal . . . . what you will, but Blue! And how chic!

McCreery's show most entrancing assortments of Blue Footwear, aso the smart combinations . . . blue and grey, blue and white. $10 and $12.

(McCreery's—Fifth Floor)

An Important Summer Selling!
Exquisitely Sheer, Picot-Top All-Silk Chiffon Hosiery

$1.55 *Pair*

48-Gauge, Three-Thread Chiffon, the Sheerest Woven, Yet Surprisingly Strong

The stockings our customers ask for when they desire an exquisitely dainty, sheer stocking that will give service. Pure silk from top to toe, and amazingly clear of weave. A truly beautiful stocking at an extraordinarily low price, only while the 1800 pairs hold out.

Smart sun-tan tones, in the lighter and darker shades, flesh tones and greys.

Why Not Phone Your Order?

(McCreery's—Street Floor)

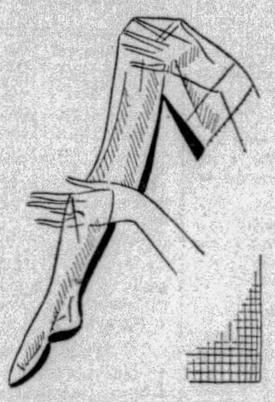

STEP-IN GIRDLE

The McCreery Custom Special

$8.50

Cool Contour-Control

The perfect Summer girdle. Summer frocks more than any others need perfection of foundation line to look their chic best. With a step-in, just one deft motion and the garment is on. Feather weight, boneless, but beautifully molding.

Especially good for the figure with small waist. Peach shade in sizes 28 to 32.

(McCreery's—Fourth Floor)

June Is Lingerie Month at McCreery's
Featuring Tomorrow—
"Seafoam" Sun-Back Shirts and Shorts

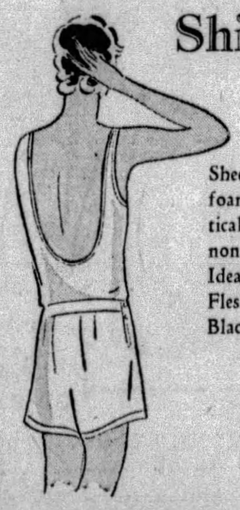

$2.95

Sheer, Summery silken illusion, that's Seafoam. Gossamer-delicate but with practically no wear-out to it. Guaranteed non-shrinkable. Especially absorbent. Ideal for golf, riding, tennis. Sun-tan . . . Flesh . . . Chartreuse . . . White . . . Black-and-white. Sizes 32 to 40.

SKETCHED:

Seafoam shirt with deep U sun-back, $2.95. Snug well-fitting, yoke-top shorts, $2.95.

(McCreery's—Fourth Floor)

Cucumber Cool
300 Entirely New
CELANESE Daytime Frocks

$5.95

Blissfully cool Celanese for the hot months, fashioned into the smartest of sleeveless styles. Ombre stripes . . . checks . . . Dresden florals. Maize, rose, green, or blue on white. Sizes 16 to 42.

A. Rainbow stripes on eggshell ground.
B. Ombre candy stripes. Vionnet influence.
C. Jabot, pockets, and belt on this floral model.

Phone and Mail Orders

(Moderate-Price Dress Shop—Fourth Floor)

First Sawmill in 1844

THE first commercial sawmills were built in Oregon in 1844, and on Puget Sound in 1845. By 1885 there were over 228 mills in Oregon alone.

Magazine Page

Two Huge Airships to Be Built

TWO giant airships, to be built for the American government, will be 785 feet long, and each will carry a crew of 45 men as well as five scouting airplanes.

Meditations of a Wife

By HELEN ROWLAND

The "Kiss-and-Run Lover."

"MEN have changed," says the modern girl. "You don't understand. They demand so much more of a girl these days. And if she is non-pettable she is out of the picture."

* * *

Oh, no; men have NOT changed. Men are running strictly true to form.

* * *

Men have always been as serious as women forced them to be—and as irresponsible as women permitted them to be.

* * *

Men have always taken as much from a woman as she would give, and given as little in return as she demanded. Why shouldn't they?

HELEN ROWLAND

* * *

Men have always had the impulse to make love lightly. Your great-great-grandmother sang pathetic little songs about the lover who kissed and rode away. The "Kiss-and-run lover" is as old as Adam.

* * *

Men have always wanted free-and-easy love-making. But men have not changed.

* * *

If anybody has changed, it is a woman. It is woman who has set all the changing fashions in dress, manners and love-making, ever since Eve changed the first national costume and the first place of residence.

* * *

Man, like the rock of Gibraltar, is a process of geological formation—and, as far as his natural instincts and impulses go, he has not changed one jot or tittle since the first Great Lover swung from tree to tree in search of coconuts, amusement and adventure.

* * *

If you are looking for somebody who holds a woman's kisses at a higher valuation than she puts on them herself, you are not looking for a man; you are looking for a miracle.

* * *

Taking the run of the mill, men are good, bad or indifferent, just as they always were. There are more good ones than bad ones, and more indifferent ones than ever.

* * *

But there are few Saint Anthonys among them. Men do not DEMAND petting. They simply TAKE it, because they can get it so easily and plentifully—and freely. Did you ever see any fruit left on the branches that hung over the fence?

* * *

With the cakes all laid out on the table and a "Help yourself" sign over them, would you expect a small boy to restrain his appetite for sweets? And with girls all around him, willing to be "loved today and forgotten tomorrow," do you expect a man to be a Galahad?

* * *

It is woman who has set the styles in love-making, and if she doesn't like them she can change them tomorrow. Men will always follow her lead.

* * *

Blame the times, blame the feminists, blame your fellow-women—but never take a woman more seriously than she takes HERSELF! Put that under your permanent wave!

(Copyright, 1929, King Feature Syndicate, Inc.)

Drifting

By Truda Dahl

© 1929, Newspaper Feature Service, Inc., Great Britain rights reserved.

VACATION time has commenced, and the lure of the outdoors and the beauties of the wondrous settings call all those who are seeking Romance. And two who have met and sighed and wondered if at last Love has really come to them, seek the answer 'neath the silvery light of Madame Moon. What more natural than that their feet should unerringly stray to the canoe?

And when finally they know that this is the REAL ROMANCE of their lives, they agree to drift down Life's stream together. Sometimes they'll find that steady paddling is needed to keep their craft on an even keel, but on the whole, if they keep Dan Cupid ever near, they'll drift along happily and contentedly with Love guiding them always.

How to Keep Well

By DR. ROYAL S. COPELAND

Acne First Sign of Disordered System

"CLEANLINESS is next to Godliness"—I am not sure that Godliness is quite so easy to acquire as all that.

Few people realize that a clean skin is the finest evidence of a clean body. If your stomach is disordered in its functions, if your teeth need attention, if you are nervous, in fact if your system does not function properly in every way, your skin signals the warning.

DR. COPELAND

There may be a roughness of the skin, pimples, red spots, blotches or even blackheads. These may appear without other warning. They show that something is wrong.

Young people particularly are subject to skin eruptions.

Many a young person has a face peppered with blackheads. Indeed, the face looks exactly as if particles of black pepper had been sprinkled over an inflamed and pimply surface.

When pressed between the thumb nails, a mass like a blackheaded worm can be squeezed out of the skin. When left in place these blackheads produce results not unlike the effects of foreign bodies in the tissues. Pretty soon the skin festers, forming a red pimple. When the pimple breaks and the pus discharges the blackhead may escape. If it does not, the same process may be repeated and, each time, the skin is involved more deeply.

The deeper into the tissues the pus burrows the larger the scar. Sometimes the swelling is great, perhaps the size of a pea. When it finally breaks, and discharges, there is sure to be considerable scar when it heals. Even after the acute condition has disappeared entirely, permanent marks will be left.

In what I have said about the causes, there have been plenty of hints as to the cure. Some of these suggestions I will emphasize.

Make sure that your teeth are sound. This is important advice for two reasons: In the first place, you need to have good teeth in order to chew your food properly. In the next place the pus from decayed or abscessed teeth may be a factor in causing acne.

You will eat green vegetables, cooked or in salad, more than has been your custom. Fruit should be taken regularly.

The blackheads must be removed. To do this, wash your face and hands thoroughly with an abundance of soap and water. Boil a watch key or a hairpin to make it sterile. Then press out the blackheads, being very careful in the process. Don't remove too many at each sitting, but persist in the matter till they have been taken out to the very last one.

Plenty of soap and water used freely is the first essential to cleanliness. Do not overlook its value. By keeping the skin clean you will help to escape having blackheads.

Answers to Health Queries

E. M. W. Q.—Is there any danger of poisoning or other injury by dyeing a pair of white shoes with black or tan lacquer?

A.—There used to be trouble because of the poisonous dyes, but now they are harmless.

* * *

L. D. Q.—What would cause white spots to appear on the lips? Heretofore my lips have been red and healthy looking.

A.—This condition is due to loss of pigment or coloring matter in the skin. The exact cause is uncertain and there is no specific cure.

* * *

M. T. Q.—What can be done for blue veins above the knee?

A.—You are probably troubled with varicose veins. If the varicose veins are slight, bandaging or wearing an elastic stocking is often effective, but in most cases surgical procedure is necessary.

* * *

PLUMP, Q.—How can I reduce?

A.—Weight reduction is merely a matter of self-control as regards the diet. Exercise is, of course, essential.

* * *

M. C. E. Q.—What will make my eyelashes grow longer?

A.—I would suggest that you try applying one per cent yellow oxide of mercury ointment to the lashes and brows every night.

(Copyright, 1929, Newspaper Feature Service, Inc.)

Tomorrow's Horoscope

Tuesday, June 4.

AN interesting and eventful day is presaged from the important plantary configurations. While old-established lines are fortified and enhanced by industry and application, new projects are also assured growth and spontaneous expansion. There may be assistance from friends, especially feminine or elderly. Sign papers with some care.

Those whose birthday it is are justified in anticipating a year of splendid returns and recognition for diligence, application and persistence in past efforts as well as gratifying results for new undertakings. These are important and may thrive through the assistance of female friends or elderly persons.

A child born on this day may have many substantial and practical qualities making for worthwhile progress and also may be idealistic, socially and culturally inclined. It may be popular, beloved and reach enviable position in life.

(Advertisement)

"KONJOLA ENDS THREE YEARS OF RHEUMATISM!"

Man Happy Over Being Freed From Pain, Pays Tribute to New and Different Medicine

Konjola, the new and different compound of 32 ingredients—really 32 medicines skillfully blended into one—owes most of its fame to the fact that those who find Konjola to be the medicine they needed, are happy to tell others the glad news of their discovery.

MR. B. A. FITZPATRICK
Photo by Brady Stewart Studio.

After all, nothing succeeds like success. Medicines like men, are known for their deeds, not their promises and claims. It is easy to find out the real facts about Konjola, for the Konjola Man is at the Dow drug store, Penn ave. and Sixth st., Pittsburgh, meeting daily those who wish to hear the wonderful story of this wonderful medicine for the stomach, liver, kidneys and bowels, and for rheumatism, neuritis and nervousness. Look into Konjola's record of victories over the stubborn cases that have defied all else tried. See what tests Konjola has met and surmounted; learn how its 32 ingredients, 22 of them the juices of roots and herbs of known medicinal worth—go to the source of the ailment and do battle with the causes. That is why Konjola triumphs quickly and decisively. This is no medicine designed to give mere passing relief. Konjola's goal is new, abundant, glorious and lasting health.

Give thought to what Konjola has done for others, and then decide what you will do about Konjola. Take the case of Mr. B. A. Fitzpatrick, 7431 Duquesne avenue, Swissvale, near Pittsburgh, who said to the Konjola Man just last week:

"Konjola ends [illegible] years of rheumatism for me, and I am here to add my indorsement to the thousands that this splendid medicine has won. No words can express my joy over what Konjola did in my obstinate case, and everyone who knows me knows that to Konjola goes the credit for this great triumph. All these years I suffered terribly and constantly; not a thing helped me, and I can not begin to remember how many medicines and treatments I tried. The calves of my legs swelled and hurt so that I could not stand; had to sit down to get the weight off my limbs. I could climb a pair of stairs only with agony. To make matters worse, I was growing worse all the time. To say that I was discouraged does not express it.

"One day a friend who called to see me said that the most important reason for his visit was to tell me by all means to give Konjola a trial. He himself had taken it with fine results, and insisted that it would help me too. I was doubtful, but was willing to try anything that held out even the faintest hope. How Konjola surprised me by the promptness with which it went to work! In just three weeks every bit of swelling and pain had left my limbs. I could walk as good as ever, and upstairs too. If anyone doubts this remarkable recovery, my friends will be glad to verify every word I say here."

Thus Konjola works, speedily yet thoroughly. Though powerful even in extreme cases like this, Konjola may be given to the infant. Here is, indeed, a medicine for all the family; a medicine for all people.

The Konjola Man is at the Dow drug store, formerly McCulloch's, Penn ave., and Sixth st. Pittsburgh, where he is meeting the public daily, and explaining the merits of this new and different medicine.

Love's Awakening

A Continuation of Love's Embers

By ADELE GARRISON

Ronald Asks Permission to Take Marion to Dance

AS Ronald Brixton asked to speak to her, Lillian started perceptibly and shot a look of appeal at me. She was so absurdly fearful of her daughter's friendship with the boy, that I think for the second she had some wild idea that he meant to ask her for permission to become engaged to Marion, or something equally fantastic. But common sense came to her aid, even as I gave her an old code signal, meaning, "Don't be absurd! Everything's all right," and she smiled charmingly at the boy.

"Of course, Ronald," she said, moving aside with him to a little alcove of the hall. But he evidently did not want privacy, only an opportunity to put a request, for his voice was clearly audible to all of us.

"Why, it's like this," he said hurriedly. "I'd like awfully well to have you bring Marion up for a basketball game and a dance this winter. I think I could show her an awfully good time. My roommate's going to ask Carol, and Mother's coming up with her. Won't you promise to come and bring her?"

Marion's face was carefully averted from the pleader, but when he finished, she turned toward her mother as if drawn by a magnet and her eyes were lustrous with appeal. Lillian looked at her for an instant, and in that moment I think she definitely gave her up as a child, that of mother to a young woman. That it ravaged her soul, I knew, and my heart ached for her, although I felt that she was being almost ridiculous in her attitude toward Marion's "growing up."

No one else guessed her feelings, however. I was sure of that as I saw her give Ronald just the kindly smile which the occasion needed.

"I think that would be most delightful, Ronald," she said cordially. "But are you sure the girls can leave school for an affair like that? That school is very strict about unnecessary absences, and I am afraid they would not consider a dance in the same category as a broken arm or an automobile accident. How about it, Marion? Come over here and let's talk this over."

"May I come too?" Helena Brixton asked in her beautifully modulated tones, and I noticed her husband and his half-brother slipping away toward the veranda.

"Of course," Lillian said. "Let's go into the living-room. Come along, Carolyn and Mary. Don't go, Madge!"

"Won't you please excuse me?" Mary queried. "I promised George Jackson I'd drive with him later, and I've some mending and other things to finish up."

Something clicked in my brain as I remembered that the morning post had brought her weekly letter from the Braithwaites. She had gone with Prince Georges for a drive upon that day each week. What connection might that fact have with the checking out of most of her allowance each week to the mysterious Janet Rawdon? The conjecture was fantastic, I knew, but I resolved to pursue it further at my first opportunity. Just now I could do nothing save nod in acquiescence to the permission Lillian promptly granted.

"Of course, Mary," she said, and then motioned to the rest of us to chairs.

"Let's get this straightened out," she said. "Just what are the rules of your school, Marion, concerning outside parties?"

(Copyright, 1929, Newspaper Feature Service, Inc.)

Aids Washing

Housewives who do their weekly washing at home will find that if they add some boiled starch to the rinsing or blue water, the clothes will dry quickly and be easier to wash next time.

Correct Manners

By Mrs. Cornelius Beeckman

Placing Silverware

DEAR MRS. BEECKMAN:

1. Please tell me if it is proper to thank a young man for calling.

2. Is it correct to eat the lettuce under a salad?

3. Should silverware be placed according to use or size?

4. After an evening date, is it proper to invite the young man in, regardless of the hour?

E. G.

A GRACIOUS hostess always thanks her guest for coming. Something like this: "It was very kind of you to come, and I enjoyed so much having you," or, "I enjoyed so much having you come. I hope that I am to have the pleasure of seeing you again soon."

2. Yes. And why not, pray? To my mind it's the best part of the salad, no matter how good the other parts are.

3. Silverware should be placed in the order in which the person eating is to use it—beginning with the pieces farther from the plate and proceeding toward the plate.

4. No, the hour should be carefully and thoughtfully regarded. "Too late" are, in this respect, very mannerly words.

Soup Spoons

DEAR MRS. BEECKMAN:

If boullion is served in cups at a dinner, and you are given the choice of a large or a small spoon, which would be correct?

2. Is it proper to take a cream puff up in your fingers, or should it be eaten with a fork?

3. If stewed corn is served or peas, as a side dish, are they eaten with a fork?

4. Is it proper to drink water with your meals?

5. Have I opened this page of letter paper the right way?

ANXIOUS.

THE small boullion spoon is the more convenient and "specialized" spoon to use with boullion. However you probably would not be given a choice of spoons, since, customarily, only one kind of spoon is placed for soup. (There are, too, now in the market, exactly designed cream soup spoons, of a size between a bouillon spoon and the customary soup spoon. They are designed for use with the now extremely popular cream soup cups, larger than the bouillon cups).

2. It should be eaten with a fork—for it can be an embarrassingly surprising item of food!

3. Yes.

4. Yes, if you wish to.

5. It would have been better, I think, to write on the last page, after the first, and then, turning the paper, write on the middle pages as if they were one.

No Coffee Cups

DEAR MRS. BEECKMAN:

Is it proper, when setting the banquet table, to place the coffee cups on the table and if so, should they be inverted?

R. M.

NO—to both questions.

The Sun-Telegraph Fifteen Cent Pattern

6497

A PRETTY FROCK FOR SUMMER

Printed and plain chiffon are combined in this pleasing model. It makes an ideal frock for afternoon wear or for country or informal dances. Shaped yoke pieces on skirt and waist feature asymmetric lines. The skirt flares and has a pleasing dip at the left side. Organdy and printed crepe, or handkerchief linen with embroidery are also suggested for this design.

The pattern is cut in three sizes: 16, 18 and 20 years. To make the dress for an 18-year size will require 3¼ yards of material 39 inches wide. For yoke portions and tie of contrasting material ⅝ yard cut crosswise is required. The tie of ribbon requires 1¼ yard. The width of the dress at the lower edge with fulness extended is 2¾ yards.

COUPON.

This pattern will be sent on receipt of 15 cents (silver or 2c and 1c stamps). Make number, name, address, etc., plain. Send to Pattern Department, The Pittsburgh Sun-Telegraph, Pittsburgh, Pa.

No. 6497. Size.....

Name .....

Street and No. .....

City ..... State .....

ADVERTISE YOUR WANTS IN THE SUN-TELEGRAPH

I. C. 4-A. MARKS BETTER THAN BIG TEN'S

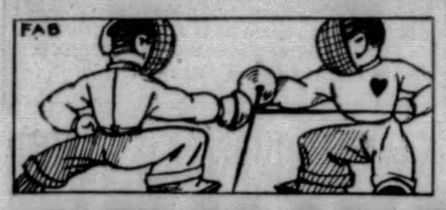

SUN-TELEGRAPH SPORTS

BEST IN PITTSBURGH — MONDAY, JUNE 3, 1929 — TWENTY-THREE

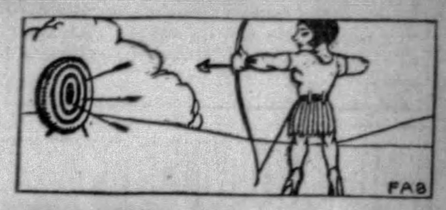

GRIMES TO OPPOSE PHILLIES TODAY

SPORT COMMENT
by JAMES J. LONG

Phils Short of Record. Seven Homers Is Mark. Durocher's New Chance.
Coast's Big Track Edge. Helen Wills Repeats. Leheny Joins Toronto.

BOWEN DUPLICATES HIS COACH'S FEAT

THE once-peaceful Phillies who have become a scourge to National League pitchers by going on a wild batting spree this year, did not break nor even equal any home records by smashing out five round-trippers in their second straight victory of the series against the Pirates here last Saturday. As far as Forbes Field alone is concerned, it is hard to recall when any club previously made as many as five homers in a nine-inning game, but the Quakers did not succeed in cracking any of the standing major league marks.

Don Hurst

The Buccaneers themselves made six home runs in a game at St. Louis only four years ago, or on June 22, 1925, when they smothered the Cardinals under a score of 24 to 6. George Grantham contributed two of the six circuit wallops. Two of the others, one by Kiki Cuyler in the first inning and one by Pie Traynor in the eighth, came with the bases full. And even that performance did not equal the record, as the high-water mark for homers by one club in a game stands at seven, and has withstood all assaults for 43 years, though tied three times.

PITTSBURGH also is one of the clubs holding the distinction of having equaled that record. The Buccaneers made seven homers in a game at Boston on June 6, 1894. Moreover, in doing it, they hung up a separate mark that still stands without a parallel in the majors—that of making four home runs in one inning. In the third inning of that game, Jake Stenzel tore off two homers, and Denny Lyons and Louie Bierbauer made one each.

The Detroit National League club was the first to make seven home runs in a game, accomplishing the feat against St. Louis on June 12, 1886. The New York Nationals did it against Indianapolis on May 9, 1888, and six years later Pittsburgh also tied it, as related above. The only other club ever to equal the record since was the Philadelphia American League team, which made seven homers against Detroit on June 3, 1921.

IS LYN LARY to prove only a flash after all? He has had his chance at shortstop for the Yankees and evidently has failed after a promising start. At any rate, Manager Miller Huggins appears to have found that there is some truth in the old wheeze that first impressions are always the best.

Leo Durocher

For after picking Leo Durocher over Lary to start the season as the regular shortfielder, and then benching Durocher in favor of Lary, he has gone back to his original idea and has sent Durocher back into the lineup to supplant Lary.

AND New York reports indicate a strong confidence among the fans and critics there that Durocher is likely to stick this time after opportunity's second knock at his door. There never has been any question about his fielding ability or his value to his club as a fighting player. The only trouble was that his batting fell off a bit, and Gothamites believe that he will eventually deliver in that department, too. It is pointed out that he has been improving from year to year in his hitting. Last season, for instance, he made a better mark in the big show than he had made in the minors, batting .270 for the Yanks in 1928 against .253 for St. Paul in 1927.

HUGGINS' revised lineup, with Durocher at short, Gene Robertson at third base in place of Mark Koenig, and Ben Paschal and Cedric Durst replacing Bob Meusel and Babe Ruth in the outfield, appears to be enabling the New Yorkers to make a fresh start. The Yanks have looked like a different team in their last two games, and it will not be surprising if they move steadily toward the top.

The Hugmen and the Browns would not be so far behind the league leaders at present had the Athletics not waxed so fat on the soft picking presented by Washington. The holder of first place in each big league owes its lead to the easy going it has enjoyed against one particular opponent, the Athletics having won 12 out of 13 games from the Senators, and the Cardinals having taken 13 out of 15 from the Reds.

COTTON TIERNEY, former Pirate, who has been making more moves than a checker player since Pittsburgh shipped him to the Phillies in the deal for Lee Meadows six years ago, continues to shift around.

Pete Bowen

Cotton landed in Pueblo, in the Western League, last year, and this season was made manager of the team. The outfit failed to make much of a showing under Tierney's leadership, however, so Cotton resigned, was given his release and now has taken a further drop to Muskogee in the Western Association.

THERE is more than Stanford's three straight victories in the annual I. C. A. A. A. A. meets to show conclusively the superiority of the Pacific Coast college athletes over the Eastern stars in track and field sports. Stanford's victory Saturday marked the eighth time in the last nine meets that the coast has been triumphant. California won it three times and Southern California twice within that period, Yale being the only Eastern institution to register a triumph.

LOCAL sport followers in general and Pitt men in particular were greatly pleased at the success of Pete Bowen, Panther flier, in bringing home the I. C. A. A. A. championship for the 440-yard run. His time of 48 4/10 seconds was considered very creditable under the circumstances.

It was in this same event, the quarter-mile, that Pitt won her first I. C. A. A. A. A. individual championship, and it was scored by Bowens' coach, Frank Shea. That happened in the meet of 1918, when Shea won the quarter in 47 3/5 seconds. In the same meet Jock Sutherland won the 16-pound hammer throw with a toss of

(Continued on Page Twenty-four)

BIG LEAGUE TOTALS FOR WEEK
NATIONAL LEAGUE.

	Pgh. R. H. E.	Boston. R. H. E.	St. L. R. H. E.	N. Y. R. H. E.	Cincin. R. H. E.	Bklyn. R. H. E.	Phila. R. H. E.	Chic. R. H. E.
Sunday	.....	.....	.....	4 10 2	.....	.....	.....	1 5 0
Monday	.....	.....	.....	.....	.....	.....	.....	.....
Tuesday	.....	.....	.....	.....	.....	.....	.....	.....
Wed'day	.....	.....	.....	.....	.....	.....	.....	.....
Thurs'd'y	.....	.....	.....	.....	.....	.....	.....	.....
Friday	.....	.....	.....	.....	.....	.....	.....	.....
Sat'rday	.....	.....	.....	.....	.....	.....	.....	.....
Totals	.....	.....	.....	4 10 2	.....	.....	.....	1 5 0

AMERICAN LEAGUE.

	N. Y. R. H. E.	Chic. R. H. E.	Wash. R. H. E.	Cleve. R. H. E.	Phila. R. H. E.	St. L. R. H. E.	Boston. R. H. E.	Detroit. R. H. E.
Sunday	6 12 0	1 6 2	2 8 0	3 9 2	.....	1 5 0	12 13 1	.....
Monday	.....	.....	.....	.....	.....	.....	.....	.....
Tuesday	.....	.....	.....	.....	.....	.....	.....	.....
Wed'day	.....	.....	.....	.....	.....	.....	.....	.....
Thurs'd'y	.....	.....	.....	.....	.....	.....	.....	.....
Friday	.....	.....	.....	.....	.....	.....	.....	.....
Sat'rday	.....	.....	.....	.....	.....	.....	.....	.....
Totals	6 12 0	1 6 2	2 8 0	3 9 2	.....	1 5 0	12 13 1	.....

TRY THIS ONE ON YOUR PIANO

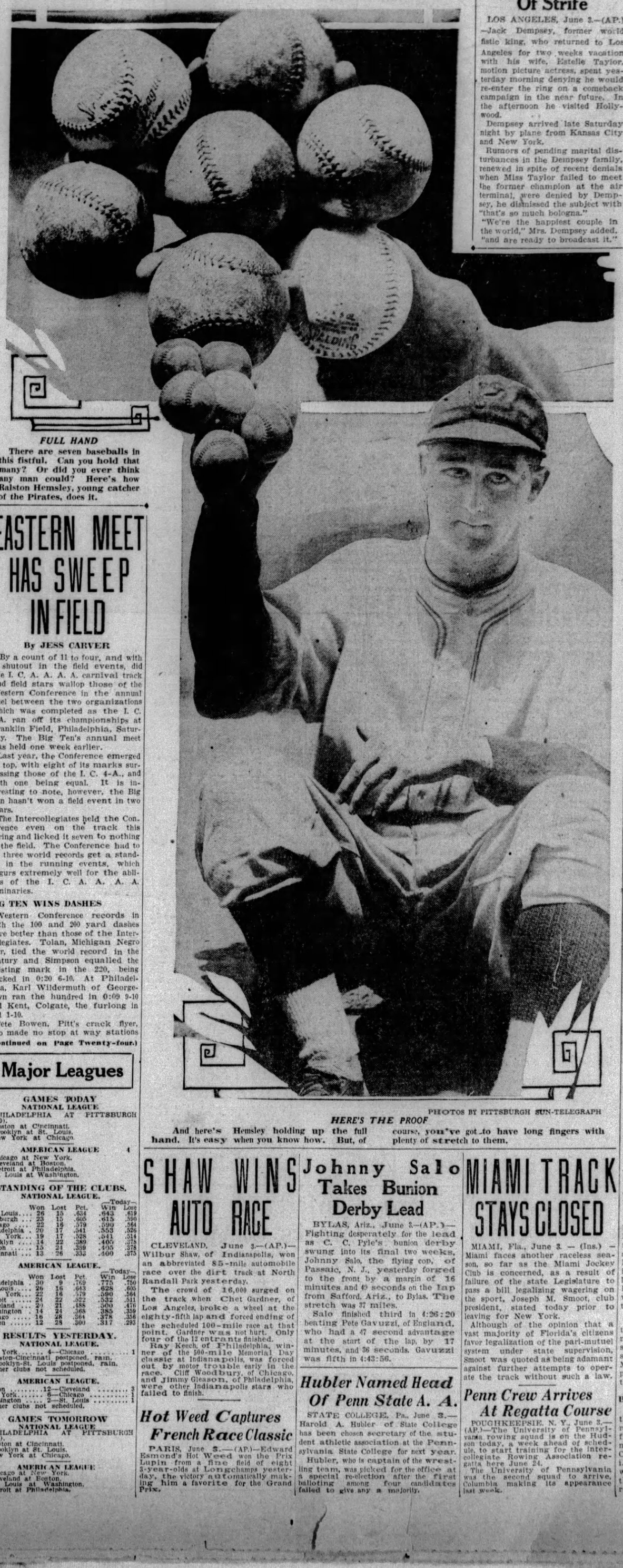

FULL HAND

There are seven baseballs in this fistful. Can you hold that many? Or did you ever think any man could? Here's how Ralston Hemsley, young catcher of the Pirates, does it.

EASTERN MEET HAS SWEEP IN FIELD

By JESS CARVER

By a count of 11 to four, and with a shutout in the field events, did the I. C. A. A. A. A. carnival track and field stars wallop those of the Western Conference in the annual duel between the two organizations which was completed as the I. C. 4-A. ran off its championships at Franklin Field, Philadelphia, Saturday. The Big Ten's annual meet was held one week earlier.

Last year, the Conference emerged on top, with eight of its marks surpassing those of the I. C. 4-A., and with one being equal. It is interesting to note, however, the Big Ten hasn't won a field event in two years.

The Intercollegiates held the Conference even on the track this spring and licked it seven to nothing in the field. The Conference had to tie three world records get a stand-off in the running events, which augurs extremely well for the abilities of the I. C. A. A. A. A. luminaries.

BIG TEN WINS DASHES

Western Conference records in both the 100 and 200 yard dashes were better than those of the Intercollegiates. Tolan, Michigan Negro star, tied the world record in the century and Simpson equalled the existing mark in the 220, being clocked in 0:20 6-10. At Philadelphia, Karl Wildermuth of Georgetown ran the hundred in 0:09 9-10 and Kent, Colgate, the furlong in 0:21 1-10.

Pete Bowen, Pitt's crack flyer, who made no stop at way stations

(Continued on Page Twenty-four.)

Major Leagues

GAMES TODAY
NATIONAL LEAGUE

PHILADELPHIA AT PITTSBURGH (3:30).
Boston at Cincinnati.
Brooklyn at St. Louis.
New York at Chicago.

AMERICAN LEAGUE

Chicago at New York.
Cleveland at Boston.
Detroit at Philadelphia.
St. Louis at Washington.

STANDING OF THE CLUBS.
NATIONAL LEAGUE.

	Won	Lost	Pct.	—Today— Win	Lose
St. Louis	26	15	.634	.643	.619
Pittsburgh	23	15	.605	.615	.590
Chicago	22	16	.579	.590	.564
Philadelphia	20	17	.541	.553	.526
New York	19	17	.528	.541	.514
Brooklyn	14	22	.389	.405	.378
Boston	13	23	.361	.405	.378
Cincinnati	13	26	.333	.400	.375

AMERICAN LEAGUE.

	Won	Lost	Pct.	—Today— Win	Lose
Philadelphia	30	9	.769	.775	.750
St. Louis	26	16	.643	.628	.605
New York	22	16	.579	.590	.564
Detroit	24	22	.522	.532	.511
Cleveland	21	21	.488	.500	.476
Washington	14	24	.368	.385	.359
Chicago	16	28	.364	.378	.358
Boston	12	28	.300	.317	.293

RESULTS YESTERDAY.
NATIONAL LEAGUE.

New York ..... 4—Chicago 1
Boston-Cincinnati, postponed, rain.
Brooklyn-St. Louis postponed, rain.
Other clubs not scheduled.

AMERICAN LEAGUE.

Boston ..... 12—Cleveland 3
New York ..... 6—Chicago 1
Washington ..... 2—St. Louis 1
Other clubs not scheduled.

GAMES TOMORROW
NATIONAL LEAGUE

PHILADELPHIA AT PITTSBURGH (3:30).
Boston at Cincinnati.
Brooklyn at St. Louis.
New York at Chicago.

AMERICAN LEAGUE

Chicago at New York.
Cleveland at Boston.
St. Louis at Washington.
Detroit at Philadelphia.

PHOTOS BY PITTSBURGH SUN-TELEGRAPH

HERE'S THE PROOF

And here's Hemsley holding up the full hand. It's easy when you know how. But, of course, you've got to have long fingers with plenty of stretch to them.

SHAW WINS AUTO RACE

CLEVELAND, June 3.—(AP.)—Wilbur Shaw, of Indianapolis, won an abbreviated 85-mile automobile race over the dirt track at North Randall Park yesterday.

The crowd of 16,000 surged on the track when Chet Gardner, of Los Angeles, broke a wheel at the eighty-fifth lap and forced ending of the scheduled 100-mile race at that point. Gardner was not hurt. Only four of the 12 entrants finished.

Ray Keech, of Philadelphia, winner of the 500-mile Memorial Day classic at Indianapolis, was forced out by motor trouble early in the race. Cliff Woodbury, of Chicago, and Jimmy Gleason, of Philadelphia, were other Indianapolis stars who failed to finish.

Hot Weed Captures French Race Classic

PARIS, June 3.—(AP.)—Edward Esmond's Hot Weed won the Prix Lupin from a fine field of eight 3-year-olds at Longchamps yesterday, the victory automatically making him a favorite for the Grand Prix.

Johnny Salo Takes Bunion Derby Lead

BYLAS, Ariz., June 3.—(AP.)—Fighting desperately for the lead as C. C. Pyle's bunion derby swung into its final two weeks, Johnny Salo, the flying cop, of Passaic, N. J., yesterday forged to the front by a margin of 16 minutes and 49 seconds on the lap from Safford, Ariz., to Bylas. The stretch was 37 miles.

Salo finished third in 4:26:20 beating Pete Gavuzzi, of England, who had a 47 second advantage at the start of the lap, by 17 minutes, and 36 seconds. Gavuzzi was fifth in 4:43:56.

Hubler Named Head Of Penn State A. A.

STATE COLLEGE, Pa., June 3.—Harold A. Hubler of State College has been chosen secretary of the student athletic association at the Pennsylvania State College for next year.

Hubler, who is captain of the wrestling team, was picked for the office at a special re-election after the first balloting among four candidates failed to give any a majority.

MIAMI TRACK STAYS CLOSED

MIAMI, Fla., June 3. — (Ins.) — Miami faces another raceless season, so far as the Miami Jockey Club is concerned, as a result of failure of the state Legislature to pass a bill legalizing wagering on the sport, Joseph M. Smoot, club president, stated today prior to leaving for New York.

Although of the opinion that a vast majority of Florida's citizens favor legalization of the pari-mutuel system under state supervision, Smoot was quoted as being adamant against further attempts to operate the track without such a law.

Penn Crew Arrives At Regatta Course

POUGHKEEPSIE, N. Y., June 3.—(AP.)—The University of Pennsylvania rowing squad is on the Hudson today, a week ahead of schedule, to start training for the intercollegiate Rowing Association regatta here June 24.

The University of Pennsylvania was the second squad to arrive, Columbia making its appearance last week.

'Bologna,' Jack's Reply to Rumor Of Strife

LOS ANGELES, June 3.—(AP.)—Jack Dempsey, former world fistic king, who returned to Los Angeles for two weeks vacation with his wife, Estelle Taylor, motion picture actress, spent yesterday morning denying he would re-enter the ring on a comeback campaign in the near future. In the afternoon he visited Hollywood.

Dempsey arrived late Saturday night by plane from Kansas City and New York.

Rumors of pending marital disturbances in the Dempsey family, renewed in spite of recent denials when Miss Taylor failed to meet the former champion at the air terminal, were denied by Dempsey, he dismissed the subject with "that's so much bologna."

"We're the happiest couple in the world," Mrs. Dempsey added, "and are ready to broadcast it."

BUC VETERAN SEEKS NINTH IN ROW

By CHARLES J. DOYLE.

Burt Shotton's power-house Phils were prowling around early today, looking for more worlds to conquer, as it were. The Pirates, on the other hand, were making an effort to "pull" a Waterloo on the confident invaders. The two clubs are scheduled to resume their series this afternoon in the Oakland Orchard, after a Sunday of exhibition frolics.

Burleigh Grimes will attempt to annex his ninth straight victory of the season in the third clash with the Quakers. The great veteran of the mound may have the stuff to silence the thunder in the enemy bats, but he will have to be close to his best to do this, judging by the batting form shown by the Phillies since they landed in Pittsburgh. Lester Sweetland or Luther Roy is due to pitch for the visitors.

The Pirates were riding in front of the pack when the Philadelphia boys reached town Friday, but two surprising defeats sustained by the Buccos has changed the picture quite a bit. The little deviation from high-grade play on the part of the Freebooters is not believed to be significant.

IT'S OUT OF PLACE

The Quakers have been so accustomed to languishing in the cellar their first-division berth gives them a refined atmosphere they will fight hard for before relinquishing. So hard for before relinquishing. So they wish the Phillies well, but not during the next two afternoons. After they depart from Pa Pitt's domain, the Shottonites will have the fondest hopes of the Pirates, who will be pulling especially hard for Philadelphia in Chicago and St. Louis.

The home-run didoes of the Phillies, particularly in Saturday's game, have caused a heavy comment in Pittsburgh. The record-breaking stunt of ringing up five in one game is something worth writing home about. Chuck Klein, Don Hurst and Frank O'Doul are three southpaw sluggers who are likely to park the ball beyond any rightfield fence, and even though the enemy pitcher appears to be trying to keep the ball away from them they are making their four-suckers regularly.

BUC HURLING POOR

The Pirate hurling of the two days, taken by and large, has been nothing to brag about. Larry French could not get the ball over the plate consistently and Jess Petty put it over so prettily that the invaders connected for homers. Grimes will have to use his own system, which is to make the batter swing at the balls that carry no baseball-tickets, especially hits of the four-base va-

(Continued on Page Twenty-four.)

KLEIN KEEPS IN PRACTICE

Chuck Klein of the Quakers doesn't pick his spots for homers. Just by way of diversion, the major league leader walloped a pair of them yesterday for the edification of Johnstown fans. George Susce was a big star of the Quakers' victory over the Mid-Atlantic League club with four hits, including a homer and a double. Susce caught a fine game, according to Capt. Fresco Thompson who was in charge of the team. Don Hurst, another of the home-run brigade, connected for a homer. Hurst parked two in the rightfield stands at Forbes Field Saturday.

Manager Burt Shotton of the Quakers took advantage of the off day to visit with his home folks in Ohio. Burt is a native of the Sandusky district. He began his professional career in the O. and P. League of 1900. Shotton had a short term of service with Erie and the following season starred for the Steubenville club. The St. Louis Browns purchased him and for many years he was a big star for that club. Burt was a Lloyd Waner in speed in many years of his career.

WHITNEY RUN GETTER

Thirdbaseman Whitney, a rather obscure Philly recruit, drove in more than 100 runs last season and played a beautiful game at third to boot. This year the young man has been bothered with a bad back, but his injury did not prevent a fascinating homer over the leftfield scoreboard in Saturday's game. At least the four-sacker was appealing to Burt Shotton and his athletes. Whitney's one-hand catch of Lloyd Waner's liner went a long way towards saving the contest for the visitors.

With Frank O'Doul batting better than .400, Burleigh Grimes winning every game and Fresco Thompson standing out as one of the best second-seckers in the sport, John McGraw probably doesn't have pleasant memories concerning these three athletes.

BUCS LOST FRESCO

Thompson also slipped away from the Pirates. Since he began to play regularly Fresco has come to the front with leaps and bounds and now he is a reminder o Hughey Critz at the bag, the difference being that Tommy is a .300 batter, while Hughey cannot quite make the grade. Both are excellent baserunners and are extremely smart.

Whoozit?

Photo by Pittsburgh Sun-Telegraph

GUESS AGAIN

Nope, not a new Pirate second baseman. But a gent in a Pirate uniform laughing right out at you. Yep! It's Howard (Howdy) Harpster, all-America quarterback at Carnegie Tech last fall and new football coach at Shady Side Academy, who is working out with the Pirates at Forbes Field these days merely to keep in condition.

M'VEY AND TILL BOX IN BOWL TONIGHT

By HARRY KECK,
Sports Editor.

The stage is set for the second show in the Meyers brothers' bowl, North Braddock, tonight, with Jack McVey, classy Negro middleweight, of New York, meeting Osk Till, lanky star, of Buffalo, in the 10-round main bout.

McVey arrived in Pittsburgh yesterday and Till this morning, primed for the melee, and McVey was promising to get it over with as soon as possible, as he has a postponed match with George Courtney, hard-hitting Oklahoma cowboy, on his hands at Philadelphia Wednesday night.

Indications are that, with favorable weather, another banner crowd will be on hand, as was the case for the opener, 12 nights ago, when Benny Bass, of Philadelphia, and Steve Smith, of Bridgeport, Conn., furnished the windup action. I. D. Meyers, manager of the bowl, announced that the advance sale of tickets was beyond expectations.

ALL HEAVY BOXERS

All the bouts on the card are between boxers of middleweight or heavier poundage, a fact that promises some hefty clouting. Stanley Simmons, Red Mason's light-heavyweight, meets a highly-touted newcomer in these parts, Harry Williams, Negro, of Cincinnati, in the eight-round semi-final. In the second bout, Lee Sala, of Donora, mixes with Joe Dinger, of New Castle, a protege of Jimmy Dime, while, in the opener, at 8:30, Chuck Zelnack, of Glassport, meets Bob Concrete, of the East End.

All the boxers on the bill will weigh in at the bowl at 3 p. m.

Harry Fay, of Charleroi, one of the survivors in the Vestris disaster, takes the place of Lou Barba against Leo Williams, the one-round Negro knockout specialist, in a 10-round battle in New York tonight.

Italian Joe Gans, veteran middleweight, of New York, and Henry Firpo, of Louisville, box the main bout at the Jolly Bowl, New Castle.

(Continued on Page Twenty-four)

Fights Tonight

Osk Till vs. Jack McVey, 10 rounds; Stanley Simmons vs. Harry Williams, 8 rounds, and Lee Sala vs. Joe Dinger and Bob Concrete vs. Chuck Zelnack, 6 rounds each, Meyers Bowl, North Braddock.

Henry Firpo vs. Italian Joe Gans, 10 rounds; George Rohanna vs. Joey Feldman and Frankie Rio vs. Lou Sanders, 6 rounds each, and Meyer Lichenstein vs. Joe Ribnicky and Tommy O'Leary vs. Paul Balint, 4 rounds each, Jolly Bowl, New Castle.

Add Warren vs. Spike Webb, 10 rounds, Charlotte, N. C.

George Godfrey vs. Jimmy Byrne, 10 rounds; Marty Gallagher vs. Rosalbe Bouiot and Ralph (K. O.) Wagner vs. Irish Pat Raley, 8 rounds each; Leonard Dixon vs. Joe Kushki and Fred Caldori vs. Leon Lucas 6 rounds each, and Charley Miller vs. Billy Cantz, 4 rounds, Phillies Park, Philadelphia.

Leo Williams vs. Harry Fay and Georgie Levine vs. Buck Duane, 10 rounds each, New York.

Tommy Crawley vs. Patsy Ruffalo, 10 rounds, Flint, Mich.

Cuban Bobby Brown vs. Tiger Jack Payne, 10 rounds, and Dan Billick vs. Johnny Erickson, 8 rounds, Jersey City, N. J.

Gorilla Jones vs. Al Mello, 10 rounds, Boston.

Jimmy Mahoney vs. Johnny Mason and Jack Bernstein vs. Jackie Nichols, 10 rounds each, Cincinnati.

Baby Stribling vs. Wildcat Monte, 10 rounds, Hutchinson, Kan.

Babe Hunt vs. Murray Gilfitz, 10 rounds, Tulsa, Okla.

Frankie Morris vs. Jack Kelly, 10 rounds, Holyoke, Mass.

Charley Arthurs vs. Joe Zelinski and Gary Lynch vs. Red Riley, 10 rounds each, Binghamton, N. Y.

Art Weigand vs. K. O. Sullivan, Willie Lavin vs. Tony Tozzo and Johnny McCoy vs. Routier Parra, 10 rounds each (with Max Schmeling acting as master of ceremonies), Buffalo.

Farming Comes Under the Head of a Growing Industry

★ SUN-TELEGRAPH ★ SPORTS ★

TWENTY-FOUR MONDAY, JUNE 3, 1929

HONOR LOCAL STAR

AMHERST, Mass., June 3.—(AP.)—Robert S. Bowditch, of Pittsburgh, has been elected captain of the Amherst College tennis team for next season. He won the college championship last fall and was the star of this year's team.

PRESTON VICTOR

CHICAGO, June 3.—(AP.)—Preston North End, first division soccer champion of England, won its second engagement in Chicago yesterday, defeating a picked team of Illinois Professional Soccer Association players, 3 to 2. Preston led by 2 to 1 at half time.

W. O. W. DOWNS CRAWFORDS BY 7 TO 5

By TOM BIRKS.

A keen wind, blowing across the district sandlots, did not prevent some real battles being played yesterday afternoon. The real fracas of the day was staged at Harlan Field, where the Greater Pittsburgh Class A champions, W. O. W., staged a thriller to come from behind and defeat the Crawford Colored Stars by a 7 to 5 score.

Beltzhoover took Natrona into camp in the Inter-County League at Stewart avenue, drubbing the Freil aggregation 4 to 1. A farcical contest was staged at Sullivan Field when the New Kensington Stewart Trucks defeated St. Johns by a 17 to 11 score. The outstanding feature was the staging of a triple play by the Trucks, and this is worthy of mention, as the score was big. Troy Hill Millers jolted Immaculate Heart, 13 to 5, and the Tenth Ward club stopped Reliance Life by a 5-to-3 score.

ERRORS BEAT STARS

The Crawford lost the W. O. W. battle in the eighth frame when Harris dropped Hargest's easy pop fly. Two were out at the time and the score tied, and two runs scampered over the plate on the play. For seven innings it was a brilliant battle between Hill and Rudison. Rosenthal finished the game for the Jedinak Club after Rudison had been lifted for a pinch hitter. Nanz was the pinch hitter, and he got hit by a pitch to start the rally for W. O. W.

HARD HITTERS BEATEN

Fans certainly got a shock on Saturday when two of the greatest hitting clubs in the district, the Homestead Grays and Homewood both got drubbed by a 10 to 0 score. It is not often that any club can anchor in the East End and get away with a score like that, but Canonsburg turned the trick in the County League race. Then the Lincoln Giants stopped the heavy Homestead Gray artillery and scored 10 runs themselves. And any club that can score 10 on Lefty Williams can be classed as a real ball club.

The W. O. W.-Crawford score:

W. O. W.	R.	H.	P.	A.	Stars.	R.	H.	P.	A.
Cholko,m..	1	2	4	0	Hughes,2...	1	1	1	2
Jedinak,2..	1	0	4	2	Tinker,m....	0	1	5	0
Karam,l..	1	2	1	0	Johnson,s..	0	2	0	3
J. Cholko,l	0	0	2	0	W. Harris,3	0	0	2	1
Hargest,r.	1	3	1	0	Stills,r.....	1	2	2	0
Gerlosky,s.	0	0	1	3	Tomkins,l..	1	2	2	0
Ellek,3....	1	1	0	4	Moore,1.....	1	1	7	0
Lehun,c....	1	3	0	0	Gibson,c....	0	2	5	0
Rudison,p.	0	0	2	1	Hill,p.....	1	0	0	0
Rosenthal,p	0	0	0	0					
*Nanz....	1	0	0	0					
Totals...	7	11	27	10	Totals...	5	11	24	8

*Batted for Rudison.

W. O. W. ..... 0 0 0 1 2 0 0 4 *—7
Crawford Stars..... 0 0 1 0 1 0 0 3 0—5

Errors—Gerlosky, Ellek 2, W. Harris. Two-base hits—Hughes, Johnson 2. Three-base hits—Moore, Ellek, Lehun, Hargest. Base on balls—Off Rudison 1, off Hill 2. Struck out—By Rudison 3, by Hill 5. Umpire—Jessup.

M'VEY, TILL BOX IN BOWL

(Continued from Page Twenty-three.)

tonight. Paul Balint, local amateur, makes his professional debut against Tommy O'Leary in the four-round curtain-raiser.

LOCAL BOXERS BUSY

Tommy Crawley, local lightweight, boxes Patsy Ruffalo, of Detroit, at Flint, Mich., tonight. Dan Billick, of Duquesne, meets Johnny Erickson at Jersey City. George Godfrey, giant Negro heavyweight, takes on an undersized but game southpaw opponent in Jimmy Byrne, of Louisville, in the main bout of a show at the Phillies' baseball park, Philadelphia.

Emmett Rocco, Ellwood City heavyweight, who recently defeated Johnny Risko at Cleveland, will receive a guarantee of $5,000 with a privilege of a percentage of the receipts for his bout with Otto Von Porat at the Chicago Stadium, Tuesday night of next week. He will do his training at Lakewood Beach, near New Castle, where his new manager, Jimmy Dunn, of Cleveland, has established summer quarters for his string of boxers.

CUBS RELEASE ANGLEY

CHICAGO, June 3.—(AP.)—The Cubs today announced the unconditional release of Catcher Tom Angley. Angley was obtained from Atlanta last year and then sent by the Cubs to Reading of the International League, which returned him to the Cubs.

Tad's Favorite Outdoor Sports

GOLF PROGRAM DULL TODAY

By VERN SWARTSFAGER

Today's golf card is rather bare, except for the usual non-competitive play throughout the district; but tomorrow will see aplenty of action, two tournaments of more or less importance being carded.

The Section 2, Women's Golf Association of Western Pennsylvania Team League, will hold another of its engagements at the Shannopin Country Club tomorrow. It is anticipated the teams will have a merry struggle of it, now that the race for honors is well under way.

The Caddie-Masters' Association of Western Pennsylvania will stage its second big tournament of the season on the Aleoma Country Club's links tomorrow, and it is reliably reported that Aleoma's greens and fairways never were in better condition. Unquestionably the boys will give Old Man Par a real run for his money, for the caddie-masters will be reinforced by the assistant professionals.

Abe Blumenthal is staging a party at the Westmoreland Country Club this afternoon—a golf and dinner affair—for 25 guests. A one-day women's tournament for members is carded for Westmoreland tomorrow.

Grays and Lincoln Giants Break Even

NEW YORK, June 3.—The Homestead Grays shared honors with the Lincoln Giants in a double bill here yesterday. The Lincolns won the opener, 8-5, and the Grays triumphed in the final, 7 to 5. The score by innings:

FIRST GAME.

									R.	H.	E.
Grays ...	0	0	1	0	3	0	0	1	1—6	10	4
Lincolns..	2	0	2	0	0	1	3	0	0—8	13	4

Batteries—J. Williams and Ewing; Rector and Spermn.

SECOND GAME.

									R.	H.	E.
Grays ...	0	1	0	0	2	0	2	0	2—7	18	2
Lincolns..	0	0	0	1	1	0	0	1	2—5	10	0

Batteries—Streeter and Ewing; Winters and Rojo.

Michigan Retains Big Ten Title

CHICAGO, June 3.—(AP.)—The Big Ten baseball championship will remain at Ann Arbor, Mich., another year.

Lacking only one victory for the title, Michigan went on a batting rampage Saturday and battered out a 15 to 11 victory over Ohio State. The triumph gave Michigan a record of seven games won and two lost.

MONONGAHELA LEAGUE

STANDING OF THE TEAMS.

	W.	L.	Pct.		W.	L.	Pct.
Monessen..	7	2	.778	Star Jct....	4	6	.400
Daisytown.	6	3	.667	California..	2	3	.400
Dunlevy...	3	3	.500	Vesta No. 6.	1	2	.333
Fairhope...	5	5	.500	Alicia.....	2	6	.250

GAMES TUESDAY.

Alicia at Vesta No. 6, California at Daisytown, Monessen at Star Junction, Dunlevy at Fairhope.

GAMES SATURDAY.

Vesta No. 6 at Star Junction, Monessen at Alicia, Dunlevy at Daisytown, Fairhope at California.

Long's Sport Comment

Continued from Page Twenty-three.

152 feet 7¼ inches, and Roy Easterday tied with J. Z. Jordan, of Dartmouth, for first place in the pole vault at 12 feet 3 inches.

DEFEATING Helen Wills, with a partner, in a doubles match at lawn tennis is one thing, but defeating her in a singles contest is another thing again. Miss Wills was on the losing side in a recent doubles match in Europe, but the opinion was expressed by many tennis authorities at the time that the downfall was due to the weakness of her partner rather than to any falling off in her own playing form.

This opinion was borne out yesterday, when America's queen of the courts won the women's hard-court championship of France for the second successive year by defeating Mme. Rene Mathieu in the final round in straight sets.

Regis Leheny

REGIS LEHENY, the young Pittsburgh left-hand pitcher, who was tried by the Pittsburgh club on the spring training trip of 1928, has accepted terms with the Toronto (Ont.) club, of the International League. On the recommendation of Joe Harris, former Pirate, Manager Steve O'Neill, of Toronto, began to negotiate for Leheny's services when the Toronto pilot was here with Earl Mack's American League All-Stars for their series with the Homestead Grays last fall. O'Neill has continued to use his persuasive powers on the youngster ever since, and Leheny has at last consented to join the Toronto team. Leheny's local friends believe it is a berth that will make a great pitcher of Regis, as he is certain to benefit and develop rapidly under the able coaching of O'Neill, who was for many years one of the smartest catchers in the major leagues.

GOLF AS CHAMPIONS PLAY IT

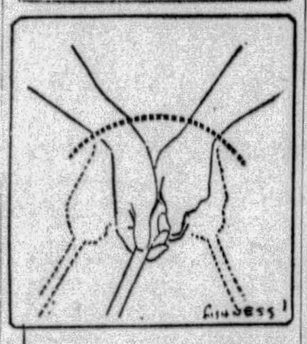

LET THE ARMS SERVE AS A FIXED PIVOT.

Let put ... and the wrists be immobile."

Answered by

CYRIL WALKER

Former National Open Champion.

No. This method, though frequently practiced, is incorrect. A correct putt is a wrist movement almost entirely, the arms remaining practically motionless on short putts, moving slightly on long ones. In a correctly executed putt the putter moves backward and straight forward like a pendulum, following through in a straight line toward the cup. This pendulum swing can be executed much more accurately with a wrist movement, the arms serving as a fixed pivot. The arms, of course, must move more on longer putts to give the necessary force to the shot.

(Copyright, 1929, Associated Editors, Inc.)

Legion Entry List Closes Wednesday

Due to the interest which is being manifested by the 'sandlot' baseball teams in the American Legion Junior Baseball competition in the various districts in Allegheny County, the date for the closing of entries has been extended by Ben H. Giffen, county athletic officer to Wednesday.

All team entries must be in the hands of the county athletic officer not later than noon of that day in order that the teams may be properly classified into the districts into which they belong.

Entry blanks may be secured from Ben H. Giffen, Jones Law Building.

Cummings Stars In Newark Debut

READING, Pa., June 3.—(INS.)—Jack Cummings, former catcher of th New York Giants, has made himself solid with the Newark International League team in his first start with the Jerseyites. Making his debut against Reading yesterday, he clouted three hits and drove in the winning run in the ninth.

Cummings was released by the Giants with the understanding that he could be recalled on three days' notice.

GRIMES SEEKS NINTH WIN

Continued from Page Twenty-three.

riety. They just naturally ruin a club.

Manager Bush figured that a rush of southpaws against the Phillies would tie them into considerable knots, but the good plan did not work out. So Bush is likely to stick to the righthanders for the remainder of the series. He has Grimes, Kremer and Brame all ready for action.

BRAVES HERE NEXT

The departure of the Phillies will mark the appearance of the Braves, who are due to tangle with the Buccos Wednesday in the first battle of a three-game series. Many fans will be out to welcome Walter Maranville and Johnny Evers, the latter being mentioned as a possible successor to Judge Fuchs in the management of the Tribe. Evers is in charge of the club on the present jaunt.

WIN OVER AGATHONS

Yesterday the Pirates hopped out to Massillon, O., where they easily defeated the Agathons, 10 to 6, in an exhibition game. Meine pitched the entire game for the Buccos, who walloped a trio of Agathon slabmen for 20 safe hits. Bartell and Paul Waner led the attack, the former getting four hits and the latter three.

The Agathons hit Meine fairly hard, slamming out 13 safe blows, including five doubles and one three-base clout. Huff, Agathon shortstop, had three hits and scored two of his team's runs.

Maj. Segrave Fails To Set New Record

POTSDAM, Germany, June 3.—(AP.)—Maj. H. O. D. Segrave, British sportsman, was pursued by bad luck on the second day of the international regatta yesterday, and motor trouble prevented his attempt to set a new world's speedboat record with the "Miss England."

Despite a leaden sky and a persistent drizzle, a crowd of several thousand watched from the shore of Templin Lake while Segrave and his assistants worked feverishly to repair the motor. Although the Briton easily beat the single German rival in the first race with the "Miss Alacrity," the "Miss England" engine trouble dashed his hopes of establishing a new record.

SANDLOT RESULTS

AMERICAN NEGRO LEAGUE.

Lincoln Giants....13—Homestead Grays...10
Homestead Grays.18—Lincoln Giants 10

GIMBELS WEST PENN LEAGUE.

St. Adelberts..... 8—St. George 4

NORTH SIDE LEAGUE.

Troy Hill Millers..13—Immaculate Heart... 5

WEST PENN LEAGUE.

Universal ..... 4—Wilmerding 3

INTER-COUNTY LEAGUE.

Beltzhoover ..... 4—Natrona 1

INDEPENDENT.

Boyers	8	—Kokimos	7
W. O. W	7	—Crawford Stars	5
J. J. Boyles	8	—25th Ward Traders	6
Woodland	13	—Athletics	7
N. Versailles	11	—St. Boniface	3
Jimmy Smiths	7	—J. L. Thomas	6
Traders	12	—St. George	1
St. Joachims	19	—St. Stanislaus	4
Book Shoe	14	—Roosevelt	8
Tenth Ward	5	—Reliance Life	3
Kirwan	9	—Pleasant Valley	6
Rinkeydinks	14	—St. Clair Frogs	13

Today's Scratches

Washington Park.

First race—La Drone.
Second race—Festival, Frances Rock, Betsy Jane, Tommy Doyle, Shasta Belle, Sandy Man, Copper Shine, The Cossack, Homewood.
Third race—Golden Volt.
Fourth race—Saluta.
Sixth race—Finnic.
Weather clear; track fast.

Thorncliffe.

First race—Margaret Helen, Cockney Captain.
Second race—Rex Muscarum, Chicsal, Hope Hampton Jonah, Waffles, Final.
Third race—John, William H, Fireboy, Fearnot, Store King.
Fourth race—Sun Agnes, Sonata, Arlita, Knock About.
Fifth race—Sonnelit.
Sixth race—Spanish Flier.
Seventh race—Cottage Boy, Wheatstick.
Weather clear; track fast.

Wheeling.

First race—Dry Chief, Shagbark, Ralph Mc, Aggregation, Ariel Arrol.
Fourth race—The Suppliceant, War Court, Cheating Cheaters, Camphor Ball, Middleman.
Fifth race—Misnomer.
Sixth race—Amy A, Michael B, Wine-jug, Golden Sunshine.
Seventh race—Thor, Walespa, Hardman, Twenty-sixty, Fast Mail.

Fairmount.

First race—Athistle John, Jim Ormont, Deyeldarb, Mideaf, Patsy Lewis, Goose Step.
Second race—Meriwick, Uncommon Gold, Braybat, Witchmount, Louiger, Wrech, Miss Rosedale, Gov. Seth, Polygamia.
Third race—Chicola, Thistle Princess, Easie, Buckwa.
Fourth race—Major Johnson, Thistle Star.
Fifth race—Princess Margaret.
Sixth race—Jane Brooker, Miss Maryland, Nanihawali.
Seventh race—Croatan, Russell Gardner.
Weather clear; track muddy.

Bainbridge.

First race—Lorelei, Chrysler, Shanty McCarty, Fair Girl, Rosa Sweep, Ball Gee.
Second race—Kifriends G. Garish, Pardon, Pickerel, Master Eddie, Keeper.
Third race—None.
Fourth race—Jack O'Leen, Midwestern, Sir Retlaw, Tickler.
Fifth race—None.
Sixth race—Matthew, Moonphase.
Seventh race—Jack Fairman, Immernoch, Caribe.
Weather clear; track fast.

Belmont.

First race—None.
Second race—Poplar Creek, Warrior Bold, Coronel.
Third race—None.
Fourth race—None.
Fifth race—None.
Sixth race—None.
Weather clear, track fast.

California Amateur Won by Neville

DEL MONTE, Cal., June 3.—(AP.)—In a great golfing battle over picturesque Pebble Beach links, that changed from a disastrous rout to a thrillingly close windup, Jack Neville, of the Monterey Peninsula Country Club, met and matched the challenge of 19-year-old Francis Stevens, Jr., to capture the amateur championship of California Saturday 3 and 1.

Nine up at the end of the morning 18, Neville donned the regal robes of the champion for the fifth time in his career, but only after the young unknown trudging the fairways with him had won back seven holes in a nerve-thrilling finish.

Cleveland School Wins Tri-State Meet

University School of Cleveland successfully defended its title in a tri-state track and field meet at Cleveland Saturday with 60 points. Nichols School of Buffalo was second with 40 points and Shady Side Academy of Pittsburgh third with 25. The Cleveland school's victory gave it permanent possession of the tri-state trophy which it won three consecutive years.

How the Western Conference And I. C. 4-A. Marks Compare

I. C. 4-A. MARKS. BIG TEN MARKS.

TRACK EVENTS

Event.	Winner.	School.	Mark.	Mark.	Winner.	School.
100-yard dash	Wildermuth	Georgetown	0:09 9-10	0:09 5-10	Tolan	Michigan
220-yard dash	Kent	Colgate	0:21 1-10	0:20 6-10	Simpson	Ohio State
440-yard run	Bowen	Pitt	0:48 4-10	0:48 6-10	Walter	Northwestern
880-yard run	Edwards	New York U.	1:52 2-10	1:55 6-10	Martin	Purdue
Mile run	Hickey	New York U.	4:21 4-10	4:20 4-10	Martin	Purdue
2-mile run	Reid	Harvard	9:22	9:33	Abbott	Illinois
120-yard high hurdles	Collier	Brown	0:14 6-10	0:14 8-10	Rockaway	Ohio State
220-yard low hurdles	Keiselhorst	Yale	0:23 3-10	0:22 8-10	Rockaway	Ohio State

FIELD EVENTS

Shotput	Rothert	Stanford	50 ft. 3 in.	48 ft. 3 in.	Behr	Wisconsin
Javelin	Kibby	Stanford	204 ft. 7 in.	193 ft. 4¼ in.	Rinehart	Indiana
Broad jump	Hill	U. S. C.	25 ft. 7⅞ in.	24 ft. 1¾ in.	Gordon	Iowa
High jump	Hedges	Princeton	6 ft. 2½ in.	6 ft.	Carr	Illinois
					Gordon	Iowa
					Felker	Michigan
Discus	Krenz	Stanford	153 ft. 4 in.	150 ft. 9 in.	Rasmus	Ohio State
Hammer	Black	Maine	163 ft.	154 ft. 7 in.	Ketz	Michigan
Pole vault	Sturdy	Yale	13 ft. 9 in.	13 ft. 7 in.	Warne	Northwestern
	Edmonds	Stanford			McDermott	Illinois
	Williams	U. S. C.				

IOWA TO GET HEARING TOMORROW

CHICAGO, June 3.—(AP.)—University of Iowa officials today were marshaling their forces in preparation for their meeting with a special committee of the Big Ten faculty group, which will hear Iowa's petition for reinstatement into the conference.

Prof. George A. Goodenough, of the University of Illinois, last night announced that the meeting at which he, with Prof. P. E. French, of Ohio State University, and Prof. James Page, of the University of Minnesota, will represent the faculty committee, would be held tomorrow here.

The group, he said, would hear the Iowa spokesmen, and would then recommend a course of action to the committee. He said any one of three recommendations might be made. They were:

THREE POSSIBILITIES

That the severing of athletic relations with Iowa by other Big Ten schools after January 1, 1930, might be reaffirmed.

That the period to January 1, 1930, be made a probationary one, after which the committee would make a decision on Iowa's status.

That Iowa immediately be restored to good standing in the Big Ten.

When Iowa was expelled last week the reason for the action by the Big Ten faculty committee was given as "recruiting and subsidizing athletes." Since that time the reason gradually has evolved into one of charges of alumni and outside interference in the administration of athletes at Iowa.

ALUMNI BLAMED

The charges of interference developed other angles, among them reports that Paul E. Belting had been ousted from the position of athletic director because he opposed the alumni practice of boosting Iowa by bringing in athletes and providing for their maintenance and that George T. Bresnahan, Iowa track coach, had been appointed as supervisor of intercollegiate athletics, under Dr. E. H. Laur, new director of athletics, because he was more sympathetic toward the alumni attitude.

Bresnhan last night stated that he had not resigned and would not resign "until I am convinced that such a step will be for the good of the university."

I. C. 4-A. MARKS ARE BEST

(Continued From Page Twenty-three.)

and acknowledges no red flags, gave the Intercollegiates a triumph in the quarter mile. His time of 0:48 4-10 beat Walter's, of Northwestern, by 2-10 of a second. Pete climaxed a great season on eastern cinder paths with his sterling triumph of Saturday. He was undefeated in the quarter-mile for the season.

Another Intercollegiate victor was scored by Phil Edwards, N. Y. U., in the half mile, when he broke Ted Meredith's long standing mark in 1:52 2-10. Martin, Purdue, could do but 1:55 6-10 in the Big Ten meet.

Western Conference supremacy was established in the mile by this same Martin, who covered the distance in 4:20 4-10. Hickey of New York U., did 4:21 4-10 on Saturday.

REID BEST IN 2-MILE

Harvard's retiring captain, Reid, gave the Intercollegiates a victory in the 2-mile, his time of 9:22 topping that of Abbott, Illinois, by 11 seconds.

Then comes the final victory for the Big Ten, Rockaway's record tying run in the 220 yard low hurdles. He tied the existing world mark of 0:22 8-10, while the best Kisselhorst of Yale could do at Franklin Field was 0:23 3-10. I know of several hurdlers who would be tickled red, white and pink to be able to go even that fast. Wouldn't you, Frankie?

John Collier, the Brown Bear, with his perfect style and fine speed, covered the high timbers twice Saturday within one fifth of a second of the world mark of 0:14 4-10. Collier's time was 0:14 8-10. Rockaway clicked off a 0:14 8-10 in the Big Ten, which is fast enough to catch any train.

Bang, bang, bang and a crack, crack. That is how things happened in the field. In every event, Intercollegiate records were beat, the closest the Western Conference coming to tying the "Isecforaye" being in the pole vault, where two inches separated the winning heights. Strangely enough, the vault championship in both meets was split up, among three at the Intercollegiates and between two in the Big Ten.

The I. C. 4-A's won by three feet in the shot put; by 11 ft., 2⅞ inches in the javelin; by 11¼ inches in the broad jump and by 2½ inches in the high.

In the discus, the Intercollegiate mark was beat by 2 ft., 7 in.; by 8 ft., 5 inches in the hammer and by 2 inches in the pole vault.

LOCAL STARS ENTERED

The same quintet that represented Pitt at the Intercollegiates, Pickard, Gwinn, Bowen, Uttebach and Knoblock, will go to Chicago this week for the Nationals, and will be enhanced, as defenders of the Pittsburgh district honor, by the two Duke stars, Snellenback and Pesci.

Bowen, by virtue of his triumph at Philadelphia, and his general excellent running all year, will be the choice of the east for the National quarter-mile. Pete tried to do something Saturday which no other runner has ever been able to do, win both the 100 and 440 in a National meet. He failed, but lost none of his glory in the attempt.

CHAMPS BACK

Eleven of the present National Intercollegiate champions of 1928 will be on hand to defend their titles at Stagg Field. With the possible exception of Krenz, Rothert and Bartlett discus, shot and javelin champs, respectively, all will have great difficulty in retaining their laurels.

ADDITIONAL SPORTS ON PAGE 28

Homer Leaders In Major Leagues

YESTERDAY'S HOMERS.

Gehrig, Yankees	1
Dickey, Yankees	1
Garritt, Red Sox	1
McMillan, Cubs	1

THE LEADERS.
American League.

Gehrig, Yankees	12
Simmons, Athletics	11
Ruth, Yankees	10
Foxx, Athletics	9
Goslin, Senators	9

National League.

Klein, Phillies	13
Hafey, Cardinals	11
Ott, Giants	11
Jackson, Giants	10
O'Doul, Phillies	10

TOTALS.

National	221
American	162
Grand total	383

WILLS RETAINS FRENCH TITLE

BULLETIN.

PARIS, June 3.—(AP.)—Rene LaCoste downed Jean Borotra by scores of 6-3, 2-6, 6-0, 2-6, 8-6 today to win the French tennis championship.

PARIS, June 3.—(AP.)—For the second straight year, Helen Wills, California's queen of the courts, won the women's singles title at the French hard court tennis championships.

In a slashing match in which power of stroke predominated, Miss Wills yesterday defeated Mme. Rene Mathieu, ranking No. 1 French player, in straight sets, 6-3, 6-4, in the final round.

CHANGED YANKS DISPLAY CLASS AT HOME

By LES CONKLIN,
International News Service.

NEW YORK, June 3.—The June model of the New York American League club may not appear to be a super-team on paper, but has proved satisfactory to the Metropolitan fans who visited Yankee Stadium over the week-end to discover what was the matter with the champions. The fans saw the new Yankee combination beat the White Sox twice, playing errorless ball the while.

Meusel, Koenig, Lary and even Mr. Ruth, who was nursing an injured wrist yesterday, were not missed. Durst, subbing for Meusel, hit a home run, Durocher and Byrd each got a hit and scored a run, and Byrd made three spectacular catches in right field.

Buster Gehrig walloped his twelfth home run in the first inning, becoming two up on Ruth. This wallop softened Ed Walsh, Jr., and the youthful Sox hurler failed to survive the inning. Pipgras held Chicago to six hits and won in a romp, 6 to 1.

Forty-five thousand Chicagoans saw the Cubs lose to the Giants, 4-1. The McGrawmen secred all their runs off Sheriff Blake in a seventh-inning rally, during which Pinch Hitters Crawford and Leach connected safely. Benton held the Cubs to five hits, including McMillan's homer in the ninth.

Milt Gaston, the Red Sox hurler, who stopped the Athletics last week, beat Cleveland, 12 to 3. Joe Shaute took the rap for the Indians.

Washington resurrected the squeeze play to nose out the Browns in the ninth, 2 to 1. Hayes laid down the bunt. The game was a tight pitching duel between Hadley and Blaeholder.

EL PRODUCTO
for real enjoyment

Mild - -

And what Mildness it is!

You will smoke El Producto all day long and never tire of its distinctive character. That's Mildness that only Quality, blended for real enjoyment, can produce.

Take your choice —10c to 25c

WHAT SIZE PLEASE?

G. H. P. CIGAR CO., Inc.
Phila., Pa.

EL PRODUCTO
for real enjoyment

Pittsburgh Distributing Branch,
Plaza Bldg., 539 Fifth Ave., Pittsburgh, Pa.

EVENING SUN-TELEGRAPH MARKETS

New York Bond Market | News and Views

Forbes

Buying Expectations, Not Earnings, Proving Costly.

By B. C. FORBES

INSTEAD of buying expectations, it might be well at this time to consider the advisability of buying actual earnings.

THE most popular stocks have been purchased for months, not on the basis of the amount they have been earning, but in the hope that, first, speculative enthusiasm would carry the quotations higher, and second, that profits would, by and by, expand sufficiently to warrant these fancy prices. That kind of stock market operating proved lucky so long as bullishness was rampant. But already it has cost many speculators dearly.

Some stocks have shriveled up 50 per cent and some even more. For example, Advance Rumely is down this year from 105 to 27, Ford of Canada from 172 to 72, Chrysler from 135 to 66, Briggs Manufacturing from 63 to 30, Barnet Leather from 29 to 11, Interboro Rapid Transit from 58 to 24, Kolster Radio from 78 to 25, Rainbow Luminous from 65 to 23, White Sewing Machine from 48 to 12.

ON THE other hand, many issues are still selling around the highest levels they ever reached. Whether they will suffer a fate similar to many others remains to be seen.

Under all the existing circumstances, however, the writer would urge that consideration be given at this juncture, not to buying prospects, but actualities—to investing safely rather than gambling in issues selling at 20 or more times their earnings.

It is all right to be a bull on the United States; but there are times when it is profitable to act cautiously and conservatively in the stock market than to load up heavily with stocks earning a relatively low income yield.

NOTWITHSTANDING that the Federal Reserve rediscount rate was maintained at 5 per cent, that call money ruled at only 6 per cent, that time money went a shade under 9 per cent for most maturities and that brokers' loans decreased $232,000,000, stocks lost ground last week. Monday's session on the N. Y. Stock Exchange was almost panicky, the average loss being 8 points. The market became less irregular later but ended with a heavy net loss.

Wall Street is full of rumors of this, that and the next bull pool having given up, some of them after having run into trouble. It is known that several of the most powerful operators on the bull side when the market was rising have since subsided.

Bonds closed the month around the lowest levels of the year.

APART from severe shrinkage in new construction launched at various centers, including New York, general business reports continue very encouraging. Warm weather in various sections is stimulating retail buying. Railroads continue to move a record-breaking volume of freight.

It cannot be denied, however, that the unsettlement in the money market is proving a restrictive influence on new enterprises. The sooner uncertainty can be removed, and the sooner security markets return to normal fluctuations, the better will become the outlook for the continuance of our national prosperity.

THE tremendous gains scored by the Labor party in the British elections cannot fail to have a dual influence in this country, an influence upon labor and an influence upon employers.

The attitude of many American employers toward their workers is very different from the attitude of the average British employer. But too many American concerns still remain unprogressive in their treatment of their wage earners. And American industry, as a whole, has not yet accepted adequate responsibility for maintaining steady employment. Secretary of Labor Davis emphasized this in a Memorial Day addre at Gettysburg, pointing out that too many workers still are condemned to the "slavery" of work and by being thrown out of work and by being dropped permanently after reaching middle age.

If American capitalists desire to avoid political developments here similar to those in Britain, they should tackle most seriously and painstakingly this whole problem of ironing out seasonal peaks and valleys of employment and in cooperating to reduce to the minimum the dislocation being caused by our economic revolution.

(Copyright, 1929, by B. C. Forbes.)

Hill, Wright & Frew

Securities Carried on Conservative Margin

MEMBERS
New York Stock Exchange
Pittsburgh Stock Exchange
New York Curb Market, Associate

Union Trust Building
Pittsburgh, Pa.

NEW YORK BOND MARKET

NEW YORK, June 3.—(AP.)—Transactions in the most active bonds on the New York Stock Exchange today were as follows, 000 omitted; irr. sales column (United States bonds in dollars and thirty-seconds of dollars):

U. S. GOVERNMENT BONDS.

Sales.		High.	Low.	Last.
1	Liberty 3½s '32-47	98.10	98.10	98.10
	Do 1st 3½s	98.12	98.12	98.12
28	Do 4th 4¼s	98.31	98.28	98.28
22	Treas 4½s '47-52	109.7	109.6	109.7
51	Do 4s '44-54	103.8	103.6	103.6
25	Do 3½s '46-56	100.7	100.7	100.7

CORPORATION BONDS.

Sales.		High.	Low.	Last.
4	Abe Straus 7½s s '45	103	102½	103
1	Adams Expel 5s	85½	85½	85½
1	Ajax Rub gtd 8s	99½	99½	99½
13	Alleg Corp 5s '44	99½	99½	99½
56	Do 5s '49	100	100	100
1	Am A Ch 7½s	104½	104½	104½
1	Am Cyan 5s '42	94½	94½	94½
74	Am I G 5½s	99½	99½	99½
12	Am Int 5½s '49	103	102½	102½
2	Am Nat G 6½s s '42	78	78	78
11	Am Smelt 5s	100	100	100
	Am Sug Ref 5s	102½	102½	102½
8	Am T & T 5½s	105½	105¼	105½
11	Do col 5s '46	102½	102¼	102½
25	Do 5s '60	102½	102¼	102½
2	Do cv 4s	99½	99½	99½
3	Am W W & El 5s	97¾	97¼	97¾
71	Am Writ Pap 6s '47	104½	104½	104½
10	Anacon Cp 5s '53	104¾	104½	104½
2	Arm & Co Del 5½s	89½	89½	89½
	Ary Pet 6½s	88	87½	88
12	Do cvt 4½s	129	125¼	125¼
470	A T & SF cvt 4½s '48	120¾	120	120¾
2	Do gen 4s	91¾	91¾	91¾
3	Do adj 4s	85	85	85
1	Do adj 4s	87	87	87
1	Balt & O rfg 6s '95	108	108	108
10	Do rfg 5s	104½	104½	104½
1	Do 5s '2000	100½	100	100
29	Do cvt 4½s	96¾	96¼	96¾
8	Do gold 4s	91	90¾	91
8	Do 5s S W Div	100½	100½	100½
3	Bklyn Ed 1st 5s	103½	103½	103½
28	Beth Stl con 6s A	104½	103½	104¼
6	Do p m 5s '36	99¾	99¾	99¾
2	Bos & Maine 5s '67	93¾	93¼	93¾
2	Bow Bill Hotel 7s '24	98	98	98
2	Bklyn Edison 5s A	103¾	103¼	103½
10	Bklyn Man Transit 6s	94¾	94¼	94¼
1	Bklyn Q & Sb con 5s	89	89	89
1	Bklyn Un El 1st 5s	88	88	88
1	Bklyn U Gas 1st 5s	103½	103¼	103¼
1	Buf Ro & P gen 5s	99½	99½	99½
3	Do con 4½s	85¾	85¾	85¾
	Bush Term con 5s	93	93	92
1	Bush Term Bldg 5s	94½	94½	94½
2	Cal G & Elec 5s	100¼	100¼	100¼
1	Cal Pet 5½s	99	99	99
12	Can N Ry 4½s '57	93½	93	93
3	Can Pac 4½s	97½	97½	97½
2	Do deb 4s	82½	82½	82½
2	Caro C & Ohio 6s	106¾	106¾	106¾
5	Cent of Ga 5s C '59	98¼	98¼	98¼
2	Central Pac 5s	100¼	100¼	100¼
	Do 1st ref 4s	86½	86½	86½
7	Certainteed 5½s	81½	80	80½
18	Ches Corp 5s '47	98	96½	98
11	Ches & O gen 4½s	96½	96	96½
11	Do 4½s '30	96½	96	96½
153	Do rcf 4½s A	93	92¾	92¾
2	Chi & E Ill 5s '51	80	79¾	79¾
2	Chi G LACk 1st 5s	100	100	100
13	Chicago N W 4s	67	66½	66½
16	CM&StP gen 4½s E	91	91	91
136	CMStPSP 5s	90¾	89¾	90½
77	Do adj 5s 2000	71¾	70	71¾
1	C & N W ref 6s	99½	99½	99½
5	Do 5½s '29	99¾	99¾	99½
10	Do 4½s 2037 stp	91	91	91
1	Chicago Ry 5s	83¾	83¾	83¾
25	C R I & P 4½s '52	90¾	90¼	90¾
17	Do rfg 4s	92¾	92¾	92¾
10	Chi Un Sta 5s	101	101	101
6	Chile Con 5s	94	94	94½
5	Cin Gas & El 4s '68	86¼	86	86¼
12	Clev U Term 4½s	102	102	102
1	Colon Oil 6s '38	95	95	95
90	Col G&E 5s '52	99	98¾	99
1	Com I 6s	91½	91½	91½
33	Do 5½s '49	90¾	90½	90½
5	C Coal Md 5s	66¼	66¼	66¼
6	C Gas NY 5½s '45	104¾	104½	104½
6	Consum Pow 5s	101¾	101¾	101¾
1	Container 5s '43	80½	80½	80½
6	Crown W 6s '51	100¼	100¼	100¼
3	Cuba N Rys 5½s	81	81	81
1	Cuba RR ff 7½s A	99½	99½	99½
4	Do 5s	89	89	89
5	C-Am Sug col 8s	100¾	100½	100½
10	C D Sug 7½s	72½	71	71
1	Del & Hud 7s	101¼	101¼	101¼
40	D & R G con 4s	89	89	89
1	Du West gen 5s	91½	91½	91½
2	Det Ed 1st ff 6s B	107¼	107	107¼
1	Do col 5s '33	100	100	100
1	Do rfg 5s '40	101¼	101¼	101¼
1	Do 5s '49 A	101	101	101
4	Do 5s C '62	102	102	102
20	Dodge Bro 6s '40	100¾	100½	100½
1	Duque Li 4½s A '67	97¼	97¼	97¼
55	Erie rf&imp 5s '67	94	93¾	93¾
6	Do gen lien 5s	75¾	75¾	75¾
2	Fed Metals cvt 7s	100	100	100
1	Fla E Coast 5s '74	75	75	75
4	Gen Cable 5½s '47	98	98	98
12	Gen Mot acpt 6s '37	101¼	101	101¼
3	Ga & Ala con 5s	85	85	85
10	Goodrich B F 6½s	106¾	106¾	106¾
8	Goodyear T&R 5s '57	92	91½	92
2	Gould Coup 6s '40	74¼	74¼	74¼
7	Gt Tk Ry Can 6s	104¼	104¼	104¼
12	Gt North Ry 7s A	108¾	108¼	108¾
1	Do 5½s B	106	106	106
1	Havana Elec 5s	82½	82½	82½
15	Hudson C 5s '62	75¾	75¾	75¾
1	Hum Oil & Ref 5½s	100¾	100¾	100¾
6	Do 5s '37	100	100	100
1	Illinois Bell Tel 5s	102½	102½	102½
1	Illinois Cent 6½s	107½	107½	107½
5	Ill Cent col tr 4s	85	84½	84½
2	IC&CSLANOrl5s A	101¼	101¼	101¼
2	Ind Lime 6s '41	89½	89½	89½
1	Inland St Ass'n 7s	90¼	90¼	90¼
1	Interboro R T rf6s	67½	67½	67½
20	Do rfg 5s sta	67¾	67¼	67¾
83	Int Cem 5s '48	103	102	103
4	Int Gt No 5s '56 C	92½	92½	92½
1	Int Match 5s '47	95	95	95
2	Int M M rf 6s	100	100	100
22	Int Pap rfg 6s A	89¼	88¾	89¼
5	Do cvt 5s A	90¾	90¼	90¾
1	Int Ry Cen Am 6s	90	90	90
254	Int T&T cvt4½s '39	123½	123¼	124¾
12	Do deb 5½s '55	91¾	91¾	91¾
2	Ia Cent ofs 5s	38	38	38
7	K C Ft S & M 4s	93	92	93
1	K C P & L 5s	103½	103½	103½
15	K C Term 1st 4s	85½	85	85½
3	Keystone Tel 5s	85¼	85¼	85¼
1	Kinn & Co cvt 7½s	105¼	105¼	105¼
1	Lack Steel 5s '50	100½	100½	100½
10	Lig & Myers 5s	101	100¾	101
1	Low's Inc 5s ex-w	97¼	97¼	97¼
1	Lorll Co 5½s '37	85	85	85
2	Do 5s	80	80	80
3	Lou Gas & Elec 5s	100	100	100
1	Mar Sug 7s '42	94	94	94
15	Midvale Stl cvt 5s	98¾	98¼	98¼
3	MilERvAL 1st5s61B	98	98	98
10	M & St L 1st rfg 4s	23	23	23
2	MSP&SSMarie 4½s	99	99	99
1	MK&Tex new pl 5s	97	97	97
20	Do adj 5s A	104	104	104
5	Do pl 4s B	81½	81½	81½
10	Mo Pacific 5s '78 G	95½	95½	95½
32	Do new 4s	71¼	71¼	71¼
48	Do 5s	108¼	108	108¼
11	Mob & Oh 4½s '77	93½	93¼	93¼
2	Mont Pow rfg5s A	100¾	99¾	100¾
6	Do 5s D '52	98	97¾	97¾
2	Mortgage Bond 5s	95¾	95¾	95¾
56	Nat Dairy 5½s '48	96	95¾	96
4	N R Mex 4s 51 asd	8	8	8
1	Nat Tube 5s	103	103	103
11	N E T&T gen4¼sB	97¼	97¼	97¼
2	New Orl Term 4s	87½	87½	87½
8	NYC&HR rf im 4½s	97¾	97¾	97¾
1	Do rfg 5½s	78	78	78
5	N Y C & St L 6s	100¼	100¼	100¼
10	Do 5½s A	104¾	104¾	104¾
2	NYCHRR&P pm 4s	91¾	91¾	91¾
30	NYNHaH cv 6s '48	122½	122¼	122½
1	Do cal tr 6s '40	104¼	104¼	104¼
7	Do 1st&rf4½s '67	85¾	85¾	85¾
2	Do cv db 3½s '56	70	70	70
2	N Y Tel rfg 6s A	105¼	105¼	105¼
10	Do deb 6s '49	110	110	110
1	Do gen 4½s	98½	98¼	98¼
1	N Y W & Bos 4½s	81½	81½	81½
4	Norf & West con 4s	90	90	90
5	Do divl 4s	90	90	90
24	N A Edis 5½s '63	100	99¾	100
1	N O T & L 6s A	100¼	100¼	100¼
4	Nor Pac 4s B	109½	109	109¼
2	Nor States P 5s A	100	99¾	99¾
4	Old B Coal Corp 6s	88¼	88¼	88¼
17	Ore Sh Line rfg 4s	98¾	98¾	98¾
1	Otis Steel 6s	100	100	100
2	Pac Pub Ser Elec 5s	100¼	100¼	100¼
1	Pac T & T 5s '37	101	101	101
1	Pan-Am P & Tr 7s	104½	104½	104½
7	Do 8s 1934	108	107½	108
23	Par Fam Bas 6s' 47	97½	97	97½
8	Park Lex 6½s	85½	85½	85½
10	Penn Dix 6s A '41	89¾	89¾	89¾
26	Penn R R 7s '30	101¾	100¾	101¾
12	Do gold 6½s	108	107¾	107¾
4	Do gen 5s '68	105	105	105
25	Do 5s '64	101¾	101¾	101¾
12	Do 4½s '63	97¾	97¼	97¾
1	Do gen 4½s	96¼	96¼	96¼
4	Do 5s '48	92¼	92¼	92¼
8	Phila Co 5s '67	97	96¾	96¾
4	Phil Read C & I 5s	90	90	90
10	Phillips Pet 5½s	89	89	89
2	Pierce Arrow 8s	107	107	107
2	Postal T & C 5s	53	92½	92½	92½
1	Pub Ser E&G 5s '65	101¼	101¼	101¼
5	Utah Ser NI 4½s '48	104	104	104
1	Pure Oil 5½s '37	97½	97½	97½
1	Purity Bak 6s '48	90¼	90¼	90¼
5	Reading gen 4½s	96	96	96
1	Rem Arms ef 6s A	97¼	97¼	97¼
1	Rep Iron&I sf 5s '40	100½	100½	100½
1	RioGrW col tr 4s '59	81½	81¼	81½
1	R I Ark&La 4½s	93¼	92¼	93¼
8	St J & G Isl 1st 4s	85	85	85
1	StLIM&S gen 5s	97½	97½	97½
1	Do 4s R&G Div	93	93	93
82	St L&S F 4½s '78	87½	86¼	87¼
9	Do p m 4s A	84¾	84¼	84½
1	St L SW Term 5s	95	95	95
4	Do 1st 4s	83¼	83¼	83¼
22	Do con 4s	94¾	94½	94¼
3	SA&APass 1st 4s	86¾	86¾	86¾
4	Seab A L con 6s	75	74½	74½
5	Do adj 5s	47	47	47
1	Do rfg 4s	55	55	55
10	Seal All Fla Ry 6sA	64¼	64¼	64¼
345	So Pacific 4½s '69	91¾	91¼	91¾
1	Shell Pip 5s '52	94½	94½	94½
1	Shell Un 5s '47	95¾	95¾	95¾
1	Shubert Thea 6s '42	75¾	75¾	75¾
4	Siles an Am col 7s	66¾	66¼	66¾
7	Sinc C Oil col 7s	101¼	101¼	101¼
9	Do 6½s	99¾	99	99¼
5	Do 5s D '30	99	98¾	99
3	Sinc P Lines 5s	93¾	93¾	93¾
6	Skelly Oil 5½s '39	93¾	93	93
7	Smith Corp 6½s	101¼	101	101
2	Sou Pac cvt 5s '34	99½	99½	99½
7	Do 4½s '68	89¼	89½	89½
6	Do col tr 4s	89	89	89
24	Sou Ry gen 6½s	118¾	118¾	118¾
6	Do con 5s	106	106	106
10	Do gen 4s	86	85½	85½
1	S W Bell Tel 5s	101¾	101¾	101¾
15	St Oil N Jdb 5s	101	100½	100½
11	St Oil N Y 4½s '51	95	94½	95
4	Tenn El P rfg 6s A	103¾	103½	103¾
1	Texark P&S½s A	100¼	100¼	100¼
15	Tex & P 5s B '77	98	98	98
44	Do 5s '79 C	97	96½	96¾
6	Third Ave rfg 4s	41	41	41
1	Do rfg 4s	54¾	54¾	54¾
1	Tr Corp Of 6½s	68	68	68½
5	Trumbull Stl 6s '40	101¼	101	101¼
5	Un Oil Cal 5s C	95¾	95¾	95¾
2	Un Pac 1st 4s	93	93	93
2	Do Gold 4s '68	85	85	85
64	Unit Dr Del 5s '53	95	95	95
11	U S Rub 7½s '30	100¾	100¾	100¾
	Do 5s	88	88½	88¾
29	U S Steel sf 5s	108¾	108¾	108¾
2	Utah Li & Tr 5s	91	91	91
1	Utica Gas & E 5s	106	106	106
5	Vertientes Sug 7s	80	80	80
1	Va Ry & P 5s	99½	99½	99½
7	Wabash 5s B '76	96½	96½	96½
1	Do 4½s C '78	87	87	87
2	Walworth Co 6½s	93	92½	93
5	Do 6s	87½	87	87½
1	Warner Sug 7s '39	100	100	100
1	Wash Ry & El 4s	87	87	87
1	Wash Wat Pow 5s	100	100	100
1	Wayne Knit 6s '40	100	100	100
1	Webster Eisen 6s	100	100	100
1	Wesson Oil 5½s	100	100	100
1	West Penn Pow 5s	101	101	101
5	Western Elec 5s	102¾	102¼	102¾
2	West Maryland 4s	75	75	75
1	W N Y & P gen 5s	87½	87½	87½
3	West Union 6½s	108½	107½	108½
1	Do 5s '51	101½	101½	101½
	West Shore 1st 4s	91½	91½	91½
2	W Va C & C 6s '50	25	25	25
7	W-Spenc Stl cvt 7s	49½	49	49¼
1	W Overland 6½s	101½	101½	101½
4	Wilson & Co 1st 6s	100½	100½	100½
1	Winch Arm ctf 7½s	106½	106½	106½
12	Ygs S & T 5s '75	100	100	100¼

FOREIGN ISSUES.

Sales.		High.	Low.	Last.
1	Alp Mont Stl 7s '55	92½	92½	92½
1	Antioquia 7s '45 E	91½	91½	91½
11	Antwerp City 6s '58	93	92¾	93
4	Antioquia Sd 7s '57	90	90	90
2	Argentine 6s '57 A	100	99¾	100
15	Do 6s '58 B	99	99	99
16	Do 6½s 30 Jun	98¾	98½	98¾
2	Do sfg 6s '59 Oct	98½	98½	98½
2	Do sf 6s '60 May	99	99	99
13	Do 6s '60 Sept	99	99	99
1	Do 6s '60 Oct	98½	98½	99½
6	Do 6s '61 Feb	98½	98½	98½
6	Do 6s '61 May	98½	98½	98½
1	Do 3½s '62	95½	95½	95½
1	Australia 5s '55	93½	93½	93½
30	Do 5s '57	93½	93½	93½
4	Do 4½s '56	85½	85½	85¾
3	Austria Std 7s '43	103	103	103½
1	Batav Pet 4½s 42	91¾	91¾	91¾
2	Bavaria 6½s '45	93	93	93
2	Belgium 8s '41	108	108	108
58	Do 7½s '45	111½	111	111½
60	Ital Pub Util 7s	96	95¾	95¾
59	Italy 7s '51	100¾	99½	100¾
7	Japan 6½s '54	92½	92½	92½
54	Jap Ster Ln 4s '31	98¾	98	98
7	Kreug & Toll 5s59w	97	96¾	97
8	Low Aus Pr 7½s 50	83	83	83
7	Milan City 6½s '52	88½	88	88½
14	MontectM&A 7s37w	109½	109	109¾
10	Do 7s '37 ex-war	97	96¾	97
1	Netherlands 6s '72	105½	105½	105¾
7	N S Wales 5s '58	101	100	101
10	Nord Ry sf 6½s 50	101¼	101¼	101¼
1	No Ger Lloyd 6s '47	92½	92½	92½
19	Norway 6s '52	102¼	102¼	102¼
2	Do 6s '44	102	102	102
8	Norway 5½s '65	99¾	99¾	99¾
1	Do 5s '63	95	94¾	94¾
1	No Mun Bk 5s '67	90¾	90¾	90¾
1	Norway R F 5½s'57	89	89	89
5	Nuremberg 6s '52	84¼	84¼	84¼
5	Oslo City 6s '55	100¾	100¾	100¾
2	Oslo G&EEW 5s'63	89¼	89¼	89¼
1	Panama 5s A '63	93¼	93¼	93¼
3	P L M 7s '58	103	102½	103
27	Do 6s '58	100¼	100	100¼
20	P O R R 5½s '68	95½	95	95½
2	Pernambuco 7s '47	90½	90¼	90¼
27	Peru 1st 6s '60	86¾	86	86¾
25	Do 2d 6s '61	86¾	85½	86¾
7	Poland 8s '50	96	95½	95½
2	Do 7s '47	82	81½	81½
2	Porto Alex 7½s'66	99½	99¼	99¼
3	Prague 7½s '52	105¾	105½	105¾
2	Queensland 6s '47	102½	102½	102½
14	Rhinelbe 7s '46 wr	103½	102½	103½
5	Do 6s '50	94¾	94¾	94¾
7	Rhine Westp 6s '52	90	90	90
6	Do 6s '53	92½	92½	92½
3	Rio D J 8s '46	105½	105½	105½
8	Do 7½s '52	92½	92½	92½
1	Rio Gr do S 8s '46	105¼	105¼	105¼
1	Do 7s '66	95	95	95
16	Rome 6½s '52	88¾	88	88½
1	Rotterdam 6s '64	103	103	103
4	Salvador 8s '48	109½	109½	109¼
1	Soa P Stl 8s '50	104	104	104
10	Silesia P 7s '57	78	77½	78
4	Sao Paulo St6s '68	89	89	89
6	Sante Fe Arg 7s 45	96½	95¾	96½
3	Sax Pub Wks 7s'45	97	97	97
7	Do 6½s '51	96	89¼	90
2	Sax St Mtg7s '45	97	97	97
	Do 7s '46	98½	97½	98½
17	Seine 7s '42	106	105	106
9	Serbs Cts Slv8s'62	89	88½	89
7	Do 7s '62	77¾	77¾	77¾
6	Siem & H 6½s '51	103	102½	103
5	Solssons 6s '36	99½	99½	99½
5	Swiss Con 8s '40	109½	108½	109½
2	Swiss 5½s '46	104	104	104
1	Toho El Pw 7s'55	98	98	98
1	Do 6s '29	99½	99½	99¼
2	Tok City 5½s '61	86½	86½	86½
10	Tokio El Lt 6s '52	88½	88½	88½
3	Tolima Dep 7s '47	87¼	87¼	87¼
3	Tyrol HEP 7½s '55	98	98	98
5	USS Copen 6s '37	97	97	97
15	USW 6½s '51 A w	88½	88	88
4	Up Austrl Hy El 7s	98	97½	97½
1	Uruguay 8s '46	107½	107½	107½
3	Do 6s '60	97¾	97¼	97¾
2	Vienna City 6s '52	86½	86½	86½
5	Westph UEP 6s '53	81¾	81¾	81¾

China Gives Little Hope as Wheat User

NEW YORK, June 3.—A quiet but semi-governmental survey of the possibilities of putting the present surplus of world wheat into China as famine relief and market relief has so far proceeded out of Washington without giving very hopeful results. Some grain can undoubtedly be utilized there, the cabinet member most interested in the survey believes, but hardly enough from present information to make it a serious consideration to the American market.

Chinese now seriously needing food are located in the rice eating areas, and the problem of varying their diet is not an easy one. A Red Cross commission is still in the field, and hope has not been entirely abandoned.

NEW OFFERINGS

New securities offered today include:

$5,000,000 state of Alagama 4¼s per cent and 4¾ per cent highways bonds, to mature from 1933 to 1948.

$6,000,000 Cook County, Ill., 6 per cent tax notes, priced at 100¼ and interest.

$5,000,000 Alabama State Bridge Corporation 6 per cent bonds, due June 1, 1931 to 1940.

A block of Arkansas Natural Gas Corporation Class A common stock, priced on application.

44,000 shares Detroit Gray Iron Foundry Company common stock at $1 a share.

PETROLEUM PRICES

Pennsylvania (N. Y. Transit Lines)	$4.10
Bradford (National Transit Lines)	4.10
Pennsylvania (National Transit Lines)	4.00
Pennsylvania (S. W. Pa. Pipe Lines)	4.00
Pennsylvania (Eureka Pipe Lines)	3.90
Pennsylvania (Buckeye Pipe Lines)	3.85
Corning (Buckeye Pipe Lines)	1.80
Cabell grade (Eureka Pipe Lines)	1.75
Somerset (Cumberland Pipe Lines)	1.80
Ragland grade oil	.95
Western Kentucky	1.85
Loma	1.80
Indiana	1.67
Princeton	1.70
Wooster	1.90
Plymouth	1.28
Illinois	1.75
Waterloo	1.85
Saginaw (Mich.) Beres sand oil	1.75
Saginaw (Mich.) Saginaw sand, 47 degrees gravity	1.83
Petrolia (Canada)	2.20

Gasoline and Naphtha

Kerosene	.16c
Gasoline, motor	.17c
Gasoline, 68-70 degrees	.20c
Ethyl gasoline	.20c

FINANCIAL NEWS AND VIEWS

Call Money Firms Up.

The firmer tone in call money did not come as any great surprise and therefore was not much of a factor on the market during the day. It had been expected that a slight stiffening might be felt, as checks sent out late last week in settlement of corporation dividend and interest payments found their way back to the banks. The sharp recovery in stocks naturally brought a somewhat heavier demand for accommodation, and in the afternoon new loans commanded a 7 per cent rate against the renefal figure of 6 per cent. Banks called between $15,000,000 and $20,000,000 loans, withdrawals being held down by the fact that institutions which had let their reserves at the Federal Bank run low last week were able to secure federal funds with which to bolster up their position at the reserve today.

Oils In Demand.

As the day progressed speculative interest in the oils increased sharply. By midafternoon the demand for the petrole

EVENING SUN-TELEGRAPH MARKETS

Stocks Rally | *Local Stock Quotations*

WHEAT RALLY SENDS STOCKS RUSHING UP

Series of Excellent May Earnings and Sale Reports Helps Stimulate Market

NEW YORK, June 3.—(AP.)—Speculative sentiment had a decidedly bullish tinge in today's stock market, due to the sharp recovery in wheat prices, the relative ease of call money rates and the publication of a series of excellent May earnings and sales reports. Buying orders embraced a fairly wide list of stocks, with the oils and rails in the forefront of the advance and the public utilities rallying briskly after an early period of heaviness.

An opening bulge of about 8 cents in wheat prices, based on Washington advices that immediate action would be taken to relieve the depressed market, brought a flood of buying orders into the farm implement, mail order and western railroad stocks which had been under pressure on the theory that their business would suffer by the reduced purchasing power of the agricultural regions. The rally was stimulated by the announcement that May sales of Montgomery-Ward were about 25 per cent above the same last year.

MONEY UNCHANGED

Call money renewed unchanged at 6 per cent, indicating that the sharp drop in loans last week had released sufficient credit to ease the expected month-end credit stringency. With about a billion dollars' worth of stock "rights" to be taken up within the next 30 days, bankers are not too sanguine over the continuance of 6 per cent money for the rest of the month.

Wall street found little comfort in the monthly review of the National City Bank, stating that an orderly decline in stock prices was just what was needed to clear the money situation, "temper the speculative spirit which has spread throughout the country to an unwholesome extent, reduce the amount of indiscriminate buying and tend to lower in some degree the prices which in many instances represent extravagant anticipation of future earnings."

Buying of the oil shares was stimulated by expectations of further gasoline and crude oil prices increases and favorable development at the oil conservation conference to be held in Colorado Springs this month. One block of 3,500 shares of Simms changed hands at 35, up 4 points and a new high record.

Atlantic Refining also advanced 5 points and at least a dozen others moved up a point or two.

CASE RALLIES

Case Threshing soared 17 points, practically making up half of last week's loss. Philadelphia Company ran up 10½ points, Commonwealth Power 7¾, to a new high at 192¾, Brooklyn Union Gas 7½, Burroughs Adding Machine 7¼ and General Electric, International Harvester, Sears Roebuck, Montgomery Ward, Electric Auto Lite and Advance Rumely sold 5 to 7 points higher. United States Steel common, Chrysler, American Telephone and several other popular industrials advanced three points or more.

Chesapeake Corporation moved up nearly 5 points to a new high at 100½. Chesapeake and Ohio, Illinois Central and St. Louis Southwestern extended their early gains to three points or more. Shubert Theaters, sinking more than three points to a new 1929 low at 49½, was one of the few outstanding soft spots.

CHICAGO BOARD

CHICAGO, June 3.—(AP.)—Nearly 9 cents a bushel jump in wheat prices took place today in a sudden buying rush during which next to nothing was for sale. The immediate cause of the lightning upward flight of values was Washington reports that implied quick passage of farm legislation with $100,000,000 made available at once for action to help lift the wheat market. Opening 1¾c to 8¾c up, wheat later pivoted at about 5c above Saturday's finish. Corn, oats and provisions also advanced, but kept within relatively moderate limits, with corn starting ¾@3¾c higher and afterward showing some further gains.

Soaring of wheat prices today caught the trade so unprepared that transactions at times were simultaneously more than 5 cents per bushel apart in different sections of the pit. Washington dispatches pointing to swift enactment of farm relief measures and to rapid functioning thereafter of government authorities had led the expectance of a decided advance in wheat values today, but few if any of the crowd of dealers had looked for price jumps of a decree hardly ever paralleled except at the beginning of the World War. In a few moments, however, the bidding for wheat became of a semi-hysterical character, as demand became more and more violent and offerings were at a minimum.

All other factors, except assumed developments at Washington, were practically lost sight of and prices for wheat fluctuated violently, changes of a cent a bushel inside of a few seconds being frequent. Ordinarily unofficial crop reports due today would have been the chief market influence. Today, however, the private monthly crop estimates were almost ignored although they suggested in some cases a large increase of wheat yield this season in North America as compared with a year ago.

The following quotations on the Chicago Board of Trade are reported by A. E. Masten & Co.:

	Open.	High.	Low.	Close.	Saturday.
WHEAT—					
July....	1 00½	1 05	1 00	1 03⅝	98¼
Sept....	1 08½	1 11	1 06⅞	1 07⅞	1 03⅞
Dec....	1 15	1 15¼	1 10	1 12⅞	1 07
CORN—					
July....	82½	85½	82½	85	81
Sept....	83⅝	87⅝	83⅝	86⅛	82⅞
Dec....	79½	83⅝	79½	82⅞	78⅝
OATS—					
July....	42	43⅝	42	42⅝	41½
Sept....	41⅛	44	41⅛	42½	40⅝
Dec....	44	46¼	44	44⅝	43¼
RYE—					
Sept....	85½	85¼	82½	83⅝	79½
LARD—					
Sept....	12 05	12 12	12 02	12 10	12 00

NEW YORK CLOSE WITH NET CHANGES

MONDAY, JUNE 3, 1929.

Div.	STOCKS	Open	High	Low	Close	Chge.
	—A—					
	Abitibi P&P	......	......	......	......	......
6	Do pref...	85	85	85	85	0
	Advance Ru.	33	36	33	35	+4
	Do pref...	48⅛	52⅝	48⅛	52⅝	+4⅝
	Ahumada Ld.	2½	2½	2½	2½	0
2	Air Reductn.	126	127⅞	125¾	125¾	—⅝
2	Airway Elec.	40½	41	40½	41	+⅛
	Ajax Rubber	4⅞	6	4⅞	5¾	+⅞
	Alaska Jun..	4⅞	5	4¾	5	+⅛
	Alleghany C	33⅝	33¾	33	33⅝	+¼
5.50	Do pfd ww	100¼	100½	100¼	100½	+⅝
6	All Ch & Dye	281	290	281	290	+8½
7	Allis-Chal..	184	184	184	184	+1½
2	Amerada Cor	25	25	25	25	0
	Am Ag Chem	10¼	12¼	10¼	11½	+⅞
	Do pref...	41⅛	44	41⅛	42½	+1½
3B	Am Bnk Note	120	120	120	120	+4
	Am Bosch M	52¼	54¾	52¼	53½	+1½
1.60A	Am Br S Fdy	51½	51½	50½	50½	—1
	Am Br Bov.	33¾	34¾	33⅝	34¼	+½
4B	Amer Can...	135	136	134⅞	135⅛	0
6	Am Car & F	94½	94½	94½	94½	......
7	Do pref...	118	118	118	118	+½
3	Am Chicle...	56	57½	56	56	+½
	Am Com Alc	46¼	47⅞	46¼	46⅞	0
3	Am En Tilng	29⅞	31⅞	29⅞	31⅞	+3⅛
	Am For Pow	107¼	107½	104¾	104⅞	—2⅛
7	Do pref...	106	106	106	106	0
7	Do 2d pref	89½	89¾	89½	89¾	—¼
	Am Hide & L	8⅛	8⅛	8	8	......
	Do pref...	39½	42	39½	41	+½
1	Am Haw Stm	37¾	37⅞	36⅝	37⅞	+1⅜
3.60	Am Home Pr	67	69	64	69	+1
3B	Am Ice Sec..	41½	41⅝	41½	41½	+¼
2A	Am Internat.	56⅝	58¼	56¼	57¼	+1⅜
	Am La Fran.	5¾	5¾	5½	5½	—¼
8	Am Locomot.	115	116½	115	116¼	+2¼
4	Am Mch Fdy	147¼	147¼	147¼	147¼	......
3	Am Metal...	55½	55⅞	55¼	55¾	+⅝
6	Do 6% pref	115	115	115	115	......
1A	Am Pow & L	116½	117	113½	113½	—3
5	Do 5% pref	72	72¾	72	72¾	......
5	Do 5% pf.st	79¾	79⅞	79¾	79⅞	+⅛
1.50	Am Rad-St S	43⅝	44	43	43	—⅜
6	Am Rlwy Ex	151¼	151¼	151¼	151¼	......
	Am Republics	49½	50⅝	49½	50⅝	+1⅛
	Am Rolling..	110	110½	108⅞	109½	+½
	Am Ship & C	4	4	4	4	+½
4	Am Sm & Re	97½	97½	96	96¾	+⅝
3	Am Steel Fd	60	61	60	61	+1¼
7	Do pref...	112½	112½	112½	112½	......
2	Am Stores...	68	68½	68	68½	+½
	Am Sugar...	81½	82½	80¾	80¾	—1¼
2	Am Sumatra.	38	39⅞	38	39½	+3
5	Am Tel & Ca	22½	22½	22½	22½	......
9	Am Tel & Tel	209	211½	208½	210	+1½
8	Am Tobacco.	......	......	......	......	......
8	Do B......	170	170	170	170	......
1A	Am Wat Wks	113	115⅝	111¼	111¼	—2
	Am Woolen.	18⅜	18⅜	18⅜	18⅜	0
	Do pref...	45⅝	45½	45⅝	45½	0
	Am Writ Pap	......	......	......	......	......
	Do ctfs....	9¼	9¼	9¼	9¼	......
	Am Zinc & L	27⅛	27⅛	26⅞	27	+1⅜
7	Anacond Cop	103¾	104⅝	103	103	—½
	Anacon W&C	67¾	67¾	67½	67½	......
2.40	Anchor Cap.	46⅞	46⅞	46⅞	46⅞	+⅛
3	Andes Cop...	48⅞	48⅞	47	47⅛	—⅝
2	Arch Dan M.	33¼	33⅞	31⅝	33	+½
7	Arm Del pref	87½	87½	87½	87½	0
	Arm of Ill A	10⅝	11¼	10⅝	11¼	+½
	Arm of Ill B	6	6¼	6	6	+⅛
7	Arm of Ill pf	74¾	74¾	74¾	74¾	......
	Arnold Const	21½	21½	21½	21⅞	+1
2	Art Loom....	25½	25½	25½	25½	......
4	Assoc Ap Ind	51	51⅛	51	51⅛	+1⅛
2.50	Assoc Dry G.	43	45	43	44½	+1
10	Atch T & S F	224	225	219¾	221	—3
5	Do pref...	101	101½	101	101½	......
10B	Atl Coast L.	186	187½	186	186	+1
	Atl G & W I	63⅜	63⅝	62⅝	62⅝	+⅛
1.25B	Atlantic Ref.	64⅛	69⅛	64⅛	67¾	+3⅝
4	Atlas Powder	96½	96½	96½	96½	......
4W	Auburn Auto	240½	252	240½	246	+2½
	Austin Nich.	5⅝	5⅝	5⅝	5⅝	......
	Auto Sales..	28	29⅞	28	29⅞	+1⅞
	—B—					
7	Baldwin Loc.	......	......	......	......	......
7	Do pref...	119½	119½	119½	119½	+½
6	Balt & Ohio.	121	121⅞	120¾	121½	+½
4	Do pref...	77	77	77	77	......
6.50	Bamberg pfd	106½	106½	106¼	106¼	......
3.50	Bangor & Ar	71	72	71	71⅞	+⅞
2	Barnsdal Co.	42⅛	43⅝	42⅛	43⅝	+1⅜
	Beacon Oil..	24⅜	25	24⅜	24½	......
3	Beech-Nt Pg	78	78	78	78	......
	Belding Hwy	12¾	13¼	12¾	13¼	......
3	Best & Co...	82⅜	84	82⅜	84	......
4	Beth Steel...	95½	97⅝	95½	96⅝	+⅞
7	Do 7% pref	117½	117½	117½	117½	—⅜
3	Bohn Alum..	111½	116	111½	116	+2½
4	Bon Ami....	85¼	85½	85¼	85½	+⅝
	Booth Fish..	6⅝	6⅝	6⅝	6⅝	......
	Borden Co...	85	87	85	87	+2
4	Borg Warner	115	116¼	112¼	115½	+½
	Briggs Mfg.	31⅞	32½	31¼	32½	+1½
	Brkwy Mot T	45	46¾	45	46¾	+1¾
	Bkln Manhat	63¾	64⅝	63½	63⅞	+¾
6	Do pref...	87⅜	87⅜	87⅜	87⅜	0
5	Bkln Un Gas	173	179⅞	173	179	+7
2.50	Brown Shoe.	39⅛	39⅛	38¾	38¾	—½
3	Brunswk BC	39¼	39¾	39	39¾	+¾
1	Bucy & Erie	28	29	28	28⅛	0
2.50	Do CV pref	40¾	41⅞	40⅝	41⅞	+1⅛
.60	Bullard Co..	46	48	46	48	......
	Burns Bros..	......	......	......	......	......
	Do B......	24½	24⅛	23⅝	23⅝	—⅞
5B	Burghs Ad M	310½	320	310½	320	+10
2A	Bush Termnl	58⅝	60	58⅝	60	+1⅜
7	Do deb....	104	105	104	105	......
	Butte C & Z	5	5	5	5	0
1	Butte & Sup	7	7½	7	7½	+½
	Butterick ...	30⅛	30½	30⅛	30½	+1
	Byers (A M)	133½	134¼	133½	134	+2⅞
2	By-Products.	121	123	121	123	+2
	—C—					
4	Calif Packng	73½	73⅝	73½	73½	—½
	Calu & Ariz.	127	128¼	127	128¼	+2¼
4	Calu & Hecla	40	40⅝	40	40⅝	+⅝
4	Can D G Ale	81¼	82½	81¼	82	+1
10	Canada Pac.	225½	226¾	225½	226⅛	+1¼
2.80	Cannon Mills	39	39	38⅛	38⅛	......
6	Case Thr Ma	304	323	302	315	+15
	Cav Dobbins.	23¾	23¾	23⅜	23⅜	......
3	Celotex Co...	56	60	56	59¾	+3¾
2	Cen Alloy Stl	42⅝	43¼	42⅝	43¼	+1¼
6	Cerro De Pas	90	91⅛	90	91⅛	+⅛
	Certain-Teed	26½	27	26½	26⅝	+⅜
2	Chesapke Crp	95	100½	95	98	+2¼
10	Ches & Ohio	222½	222½	219	221	0
	Chic & Alton	12⅛	14½	12⅛	14	......
	Do pref...	16¼	18	16¼	17⅛	+1
	Chic & E Ill	38½	38½	38½	38½	......
	Chi Gt Wstn	15½	16½	15⅝	16¼	+⅞
	Do pref...	45	45⅝	43⅝	45⅝	+1¼
	Ch M & St P	32¾	33⅜	32	32¾	+¾
	Do pref...	51½	51⅞	50½	51¼	+1
4	Chic & N W*	83½	85	83½	85	—½
	Chi Pne Tool	33	34⅞	33	34⅞	......
3.50	Do pref...	51⅛	51⅛	51⅛	51⅛	+⅜
7	Chi R I & P	123¾	125¼	123½	125	+1¼
7	Do 7% pref	105⅞	105⅞	105⅝	105⅝	—⅛
2.40	Childs Co....	47½	47½	47	47	......
3	Chrysler Mot	70½	74⅝	69¾	73⅛	+4⅝
	City Stores..	22	22⅞	21½	22⅞	+1⅞
3	Coca-Cola ..	122	125¼	122	125¼	+3¼
	Do A......	48	48	48	48	0
	Collins & Aik	49¼	52¼	49¼	51⅞	+2⅝
	Col Fuel & I	57½	59½	57½	59¼	+1¾
3	Col & Southn	......	......	......	......	......
4	Do 1st pref	72	72	72	72	......
4	Do 2d pref	68	68	68	68	......
4.25B	Columb Carb	151½	153	151	151	+1
2	Col Gas & El	76½	79½	76	78¾	+¾
6	Do pref...	107	107	107	107	0
1.15	Col Graphone	70¼	71½	68⅜	70⅛	+1¼
2	Comm Credit	44⅝	45⅞	44½	45½	+1
	Do pref...	25	25¼	25	25¼	+1¼
1.75	Do pref B.	25¾	25¾	25¾	25¾	......
6.50	Do 1st pref	96¾	96¾	96¾	96¾	0
4A	Comm Inv T	145	145	144	144	—½
5	Comm Solv..	336	336	336	336	+1⅞
3	Comm Power	183	199	182¾	199	+14
2	Conde Nast P	59⅛	59⅛	59⅛	59⅛	......
	Congoleum ..	20⅛	21⅞	20⅛	21⅜	+1⅜
5	Congress Cig	72½	72½	72½	72½	0
	Consol Film.	......	......	......	......	......
2	Do pref...	26	26½	25¾	26½	+½
3	Consol Gas..	112	114	111⅞	112⅜	+¼
5	Do pref...	99½	99	99	99	+½
6	ConRRofC pf	54¾	54¾	54¾	54¾	—2¼
	Cons Textile	2¾	2¾	2½	2⅝	—⅛
1.20	Container A.	13¾	14	13¼	14	+1
.60	Do B......	6½	6⅝	6½	6⅝	+⅛
	Cont Bak A.	76	77	75	75	0
	Do B......	12¾	13¼	12¾	12⅞	+¾
8	Do pref...	95	96¼	95	96¼	......
2.50	Cont Can....	68½	68½	67½	67½	+¾
2	Cont Insur..	84⅝	84¾	84	84	+1
.80	Cont Motors.	18	18⅛	18	18	+⅛
3B	Corn Prod...	90½	93	90½	91⅞	+2¼
2A	Coty Inc....	57¾	60⅜	57¾	59½	+2⅜
1	Crosley Rad.	89½	89¾	88½	89¾	+¾
5	Crucible Stl..	86¾	87½	86¾	87½	......
7	Do pref...	109¾	109¾	109¾	109¾	......
	Cuba C Sug.	2½	2½	2½	2½	0
	Do pref...	6¼	6½	6¼	6½	+⅛
	Cuba Co.....	13¾	14	13¾	14	+1
	Cub Am Sug	11⅞	11⅞	11¼	11¼	—⅝
4	Cudahy Pkg.	51	51	51	51	+½
6	Curtis Pub...	124	124	122½	122½	—½
1	Curtiss Aero	149¾	150¾	146½	147¼	—1¾
	Cuyamel Frt	82½	83⅛	82½	83⅛	+¾
	—D—					
	Davison Che	45⅝	48	45⅝	47	+2½
9	Del & Hud..	195	195	191	191¾	—3⅛
7B	Del L & W..	121¼	121¾	121	121¾	+1¼
	Den R G pref	65⅛	65½	65	65	+1
8	Det Edison..	260	260	260	260	+5
8	Diamond Mh.	143	144	143	144	......
1	Dome Mines.	9⅛	9⅛	9⅛	9⅛	—⅛
4	Drug Incorp.	107½	108¼	106	108	+2
4A	Dunhill Inter	63⅜	63⅜	62¼	62½	......
4	Du Pont D N	157	160	157	160	+2⅛
6	Do deb....	115¾	115¾	115¾	115¾	0
	—E—					
5B	Eastman K..	172¼	174¼	172¼	173¾	+2¼
3	Eaton Axle..	58⅛	60½	58⅛	60½	+2¼
5B	El Auto Lght	145½	148½	145	145	+2
	Elec Boat...	12¼	12½	12¼	12½	+¼
1	El Pow & Lt	65½	66¾	65	65	—1¾
7	Do pref...	106⅝	106⅝	106½	106½	—¼
5	Elec Sto Bat	79⅛	81	79⅛	80⅞	......
	Emer Brtg A	7⅛	9	7	9	+2
5	Endict Jhson	68	68	68	68	......
1A	Engve Pub S	51	51⅞	50	50	—1⅛
2	Equit Office.	38¾	38¾	38½	38½	......
	Erie R R....	75⅝	78½	75⅝	78⅝	+2⅛
	Do 1st pref	61¼	62	61¼	62	—¼
4	Eureka Vac.	47	47¼	47	47¼	......
2½A	Evans Auto L	55¼	56¼	55⅛	55⅛	—1⅛
	—F—					
3	Fairbks Mrse	41	41	41	41	......
1.50	Fed Lt & Tr	91	92	90¾	90¾	—½
.80	Fed Motor...	15	15½	15	15½	+1
2	Fid Ph F Ins	99½	100½	99½	100¼	+2¼
1.50	First Nat Str	64½	64½	64½	64½	......
	Fisk Rubber	8⅞	9¼	8¾	9	0
3.50B	Fleishman ..	75⅝	76	74	74	—1
	Florsheim Sh	48	48	48	48	—2
2.50B	Follansbe Br	61⅛	61¼	61⅛	61⅛	......
	Foundation	51	51¼	51	51¼	+1¼
4	Fox Film A	84½	85⅝	84¼	85⅝	+1⅛
4	Freeport Tex	38½	41½	38½	41¼	+2¼
	—G—					
	Gabrl Snub A	23	24	23	24	+2
	Gardner Mot.	14½	14½	13⅝	14	0
4	Gen Am T Cr	85½	86⅞	85½	86⅞	+1⅞
	Gen Asphalt.	83	85½	82¾	83⅝	+1⅝
5	Do pref...	125½	127½	125½	127½	+2¾
	Gen Cable...	41	41½	40	40	+1
4	Do A......	88¼	88½	88¼	88¼	—¼
5B	Gen Electric.	269⅞	275½	269½	274	+6½
.60	Do special.	11	11	11	11	—⅛
3	Gen Mills....	68¾	70¾	68¾	70¾	+3⅛
3	Gen Motors..	70	71½	69¾	70⅝	+1¼
7	Do 7% pref	123½	123½	123½	123½	......
4	Gen O Adv. A	49⅞	49⅞	49⅞	49⅞	......
5	Gen Ry Sig..	106½	108½	106½	108½	+1⅝
3.50B	Gen Refrac..	74	74⅞	73	74	+1
5	Gillette S Ra	107⅞	107⅞	106½	106½	—1
	Gimbel Bros.	33⅞	33⅞	33⅜	33⅜	0
1.50	Glidden Co..	46⅛	47	46	46¾	+¾
	Gobel Incorp	45⅞	48⅝	45⅞	48⅝	+3⅝
2.50	Gold Dust...	54½	56⅝	54½	55½	+⅝
4	Goodrich B F	74	75⅞	73½	75⅝	+1⅞
	Goodyr T&R	117⅞	119⅝	117	118¼	+2⅜
7	Do 1st pref	101	101	101	101	......
2.50	Goth Slk Hos	45¼	48	45¼	48	+1⅞
	Graham Pge.	27½	27⅞	27	27	—¼
7	Granby Cop..	69½	70½	69½	70	+1½
1	Grand Stores	81¼	81¼	81¼	81¼	......
	Grand Union.	22	23½	22	23½	+2⅛
3	Do pref...	43½	44⅛	43½	44⅛	+1⅛
1	Grant Co....	120	120	120	120	+¼
1.25	Gt No Ore ctf	26	26½	26	26⅛	+⅛
5	Gt Northn pf	109	110	109	110	+1
5	Do pfd ctfs	106	106½	105¾	106½	+¾
2.80	Gt Wstn Sug	37	37⅛	36⅞	37⅛	+⅛
8	Greene C Cop	140¼	141½	140	140½	+½
	Guan Sugar.	2½	2½	2½	2½	......
	Gulf Mobile..	40	40¼	40¼	40¼	......
4	Gulf States S	56½	56½	56	56½	+1⅛
	—H—					
1.50	HackskWatA	25¼	25¼	25¼	25¼	0
	Hahn Dept S	34⅛	35⅜	34	35⅝	+¾
6.50	Do pref...	95⅞	95⅞	95⅞	95⅞	+⅞
2	Hartman A..	......	......	......	......	......
1.20	Do B......	22	22	22	22	......
2	Hawaiian P..	65	65	64	64	......
3	Hayes Body.	48	53	48	53	+6⅜
	Hershey Ch..	89½	91	89½	90	+1
4	Do pref...	92	92⅞	92	92⅞	+¾
2.75B	Holland Fur.	35⅛	35⅛	35⅛	35⅛	—⅜
	Hollndr&Son.	13⅜	13⅜	13⅜	13⅜	......
4B	Househld Pr.	63	64¼	63	64¼	+1⅛
	Houston Oil..	73	78⅞	73	78	......
4	Howe Sound.	59¼	60⅝	59¼	59½	+1½
2.50	Hud & Man.	38¾	39	38¾	39	+1
5	Hudson Mot.	77⅞	80	77⅞	79⅞	+2⅛
2A	Hupp Motor.	42¾	43⅜	41¼	42½	+1½
	—I—					
7	Ill Central...	135¾	139¾	135¾	138½	+3½
3	Indpdt O & G	35⅝	37⅛	35⅛	37	+1½
	Indian Mtcle.	19⅛	21¼	19⅛	21¼	......
	Indian Ref..	39⅝	42⅜	39⅛	42½	+2⅜
	Do ctfs.....	36¼	39¼	36¼	38⅞	+2⅛
5.25B	Ingersol Rnd	133	133	133	133	......
3.50	Inland Steel.	87⅞	87⅞	87⅞	87⅞	......
4	Inspirat Cop.	41⅛	41⅝	41⅛	41½	—⅛
	Interb Rap T	25	26	25	26	+1¼
	Intercnt Rub	9	9	9	9	+⅞
	Intern Ag Ch	9	9⅝	9	9⅝	+1⅛
7	Do pr pref	69	69	69	69	+⅞
5	Intern Bus M	182	186	1822	186	+6
4	Internat Cem	88	89¾	88	89¾	......
2	InterCombus	59½	62	59¼	60½	+2¼
2.50	Intern Harv.	96⅞	102⅞	96¾	101¾	+5¼
3.20	Inter Mtch pf	80½	82½	80½	82	+1
	Inter Mer M..	4¼	4¼	4¼	4¼	......
	Do pref...	39½	39½	39½	39½	0
.80	Intern Nickel	45½	47	45½	46½	+1⅛
2.40	Intern Paper	......	......	......	......	......
2.40	Do A......	26¼	27	26¼	26⅝	+½
	Do C......	10⅞	11¼	10⅞	11⅛	+⅜
7	Do pf new	86¼	86¾	86¼	86⅝	......
2.50	Inter Pr Ink	44½	46½	44½	46½	+2½
	Intern Salt..	71⅞	74	71	71⅞	+1¼
6	Intern T & T	84⅛	85	83¼	84⅝	+1
	—J—					
4	Jewel Tea...	*145½	147½	145¼	147½	+1¾
	Jones Tea...	27	27	27	27	0
7	Jones & L pf	122	122	121	121⅞	0
3	Johns Mnvle.	164	166¾	164	166	+3¾
	Jordan Mot..	7½	7⅞	7¼	7¼	+⅝
	—K—					
5	K C Southn.	84¾	85	84½	85	......
1.50	Kaufmn D S	25½	25½	25½	25½	......
5	Kayser J....	79	79½	79	79½	......
	Keith Al Orp	26⅛	26⅛	26⅛	26⅛	......
	Kelly Spgfld.	14	15	14	15	+1
	Do 8% pref	70	70	70	70	......
	Kelsey H W	42⅞	43½	42⅛	43½	+⅝
	Kelvinator ..	15	15¼	15	15¼	+¼
4	Kennecot Cop	82¼	82½	81⅜	81¼	+⅛
1	Kinney Co...	33¼	33⅜	33	33	—½
	Kolster Rad.	27⅞	30¼	27½	28⅝	+1⅜
1.50	Kraft Ph Ch	45	48	45	47	+2½
	Kresge Dpt S	14	14	14	14	0
1.60	Kresge S S..	44¾	46	44¾	46	+1
1	Kroger G&B	80	82⅛	80	82	+2
1.34	Krueg & Tol	37⅞	38¼	37⅛	37¼	0
	—L—					
	Lago O & T	27¼	27½	27¼	27½	......
8	Lambert	134	135⅝	133½	134¾	+1¾
	Lee Rub & T	14½	15	14½	14¾	+¾
2.50	Leh P Cemnt	55	55	55	55	+2¾
7	Do pref...	109	109	108½	108½	—1½
	Leh Val Coal	24¼	24⅞	24⅛	24⅞	+⅝
3	Lehn & Fink	51⅞	52½	51⅞	52	+¾
5B	Liggett & M	......	......	......	......	......
5B	Do B......	85⅛	85½	85	85	0
	Lima Locom.	45	46	45	46	......
2.40	Link Belt....	51⅛	51⅜	51⅜	51⅜	......
4.25B	Liquid Carb..	78	78⅛	77⅛	77⅛	—½
2	Loews Corp..	55½	56	55¼	56	—½
	Loft Candy..	10⅛	10½	10	10½	+¾
	Long Bell A.	27⅝	27½	27⅜	27½	......
2.60	Loose Wiles.	59¾	61¾	59¾	60¾	+1
	Lorillard Tob	26⅜	26⅜	25¾	26	—⅝
	Louisiana Oil	12⅞	13⅜	12¾	13⅛	+⅜
1.75	LouveG&E A	38⅞	40¼	38⅞	39	+½
7	Louisvle & N	141	141	141	141	......
3	Ludium Steel	84½	86½	84½	85⅞	......
	—M—					
2.85B	MacA & Fbs	37½	37½	37½	37½	......
6	Mack U Trck	93⅛	94⅞	93⅛	94⅛	+⅞
2A	Macy R H Co	160½	164	160½	164	+3¾
5	Magma Cop..	65¼	65⅜	64¾	64⅞	—⅛
	Mallinson ...	27	27	27	27	......
2.50	Mandel Bros.	27⅝	27⅝	27⅝	27⅝	......
	Man El Sup..	26½	26½	26½	26½	+1⅜
2	Manhat Shirt	28	28	28	28	+1
	Maracho Oil.	14	14½	14	14½	+⅞
	Marland Oil..	34	35½	34	35½	+1½
2.50B	Marlin Rkwl	78½	78½	78½	78½	0
4	Marmon Mot	74½	77⅞	74	77⅞	+2⅝
	Martin Parry	8	8	8	8	+⅛
	Math Alk W	46⅞	47⅜	46¾	47	+¼
4	May Dept St	74¾	74¾	74	74	+½
3	Maytag Co...	20⅛	20⅜	20⅛	20⅜	+⅜
6	Do 1st pref	84	84	84	84	......
3	Do pfd ww	40	40¼	40	40¼	+¼
4	McCall Corp.	104	104	104	104	......
2	McCrory Strs	......	......	......	......	......
2	Do B......	98	98	98	98	......
2	McK & Rob.	52	53	52	53	......
3.50	Do pref...	58½	58½	58½	58½	......
4	McKspt T P.	71	71	70¼	70½	+1
	Mengel Co...	23½	23½	23	23⅛	+1½
1.75	Met Gol P pf	25⅞	25⅞	25⅞	25⅞	......
	Mex Seabrd..	39½	41½	39½	40	+1½
4	Miami Cop...	39	39⅛	39	39	+½
2.50	Mich Steel...	85	85	85	85	—5
	Middle S Oil.	3⅛	3⅞	2¾	3¾	—¼
	Do ctfs....	2⅜	2⅜	2⅜	2⅜	0
2	Mid-Cont Pet	34	35½	34	35½	+1⅛
	Miller Rubbr	20	20½	20	20½	+1¼
	Minn & St L	2⅝	2⅝	2⅝	2⅝	......
	Mo Kan & T	49½	50½	49⅛	49½	+½
7	Do pref...	105	106	105	105⅞	+⅞
	Mo Pacific...	91	93	91	91⅛	+1
5	Do pref...	135⅞	136	135	136	+1⅛
2.50	Mohawk C M	70⅞	72¼	70	71	+⅛
2.50	Montg Ward	104	107⅞	103	106⅛	+4⅛
	Moon Motors	4¼	4¼	4⅛	4⅛	......
.40	Mother Lode	3⅛	3¼	3⅛	3⅛	0
	Moto-Met A	15¾	15¾	15¾	15¾	......
2	Motor Prod..	108	108	104½	104½	—2½
7	Motor Wheel	43¾	44	43¾	44	+¼
	Mullins Body	50	50⅛	50	50⅛	+½
3	Munsingwear	55⅝	55⅛	54	54	......
	Murray Body	90¼	91⅞	90½	90¾	+¾
	—N—					
6	Nash Motors	85	86¼	85	85½	+⅝
1	Nat Acme....	33½	34¼	33½	34¼	+1¼
1A	Nat Bella H.	50⅛	51	50⅛	50⅛	—½
6	Nat Biscuit..	171	172¼	170	170¼	—¼
4B	Nat C Reg A	105½	106¼	104¼	105½	0
3A	Nat Dairy Pr	63¾	65⅛	63¾	65⅞	+⅞
	Nat Dept Str	29	29	29	29	0
	Nat Distillrs	43½	47½	43½	45	+1½
1	Nat Enamelg	44¼	44¼	44	44	......
b	Nat Lead....	......	......	......	......	......
7	Do pref A.	140	140	140	140	0
1	Nat Pow & L	52⅛	52⅛	51	51½	—⅜
	NaRMex1stpf	......	......	......	......	......
	Do 2d pref	1¾	1¾	1¾	1¾	......
5	Nat Supply..	122	122	122	122	—1
1.50	National Tea	65½	66⅞	65½	66⅞	......
3	Nev Con Cop	43¾	43¾	43¼	43½	0
3	Newport Co..	48½	48½	48⅛	48⅛	—⅛
8	N Y Central..	199	202	198½	198⅝	—1½
6	N Y C & St L	138½	139½	138½	139¼	+6
6	Do pref...	105⅛	105½	105¼	105½	+1¾
4	N Y N H & H	107⅞	108⅞	106½	108	0
	N Y Ont & W	25	26⅛	25	26⅛	+1½
10B	Norfolk & W	215	218	216	218	+3
F	North Amer..	121⅛	121⅞	119⅛	119⅛	—3⅜
3	Do pref...	52½	52½	52½	52½	......
6	No Am Ed pf	100½	100½	100½	100½	......
3.41	No Ger Lloyd	53⅝	55	53⅝	55	+2⅜
5	No Pacific...	103	105⅛	103	105	+1⅞
5	Do ctfs....	101	103⅞	100	103⅞	+2⅜
	Norwk T & R	3½	3½	3½	3½	+½
	Nthwstn Tel.	64⅝	64⅝	64⅝	64⅝	......
	—O—					
	Oil Well Sup	20¼	20½	20	20½	+¼
	Oliver Farm.	39½	41⅛	38¼	40⅝	+2⅛
3	Do CV pref	53⅝	56	53½	56	+2½
6	Do pr pref	93¼	93¾	92⅛	92⅛	0
6A	Otis Elevator	340	340	340	340	+5
	Otis Steel....	38⅝	39¼	38⅝	39⅛	+1⅛
4A	Owens Ill....	78	78¼	78	78¼	—¼
	—P—					
2	Pac Gas & E	59½	59½	58¾	59	—¼
2	Pac Lt & Tr	80⅞	82½	80⅞	82	+1¾
	Pacific Mills.	27½	30⅜	27½	30⅜	......
	Pacific Oil...	1	1⅛	1	1⅛	+⅛
5.50B	Packard Mot	134⅞	136¾	134⅞	135⅝	+⅝
	Pan Am Pet.	56	58⅜	56	58⅜	......
	Do B......	60½	62⅛	60¼	61⅛	+2¼
	PanAmWn B	14½	14½	14½	14½	......
	Panhle P & R	10¼	10½	10¼	10½	+⅛
3	Par Fa Lsky	63½	64¾	63	64¾	+1¼
3A	Park & Tilfd	50¼	50¼	47	50	—3⅝
.80	Park U C M	8	8	7¾	7¾	—⅛
	Pathe Excge	9¼	9⅜	9¼	9⅜	+⅛
	Do A......	18½	18½	18½	18½	+¼
3.89	Patine M & E	35	35⅛	34¾	35	+¼
	Penk & Ford	51¼	52	51	5–	+1
4	Penna R R..	78⅛	80⅝	78	80	+2
8B	Pere Marqte.	164	164¾	164	164¾	......
5	Do pr pref	98	98	98	98	—¼
	Phelps Dodge	62	63⅞	62	63⅞	+1⅜
	Phl Rdg C&I	18	19	18	18½	+½
1	Philip Morris	14½	14½	14½	14½	+¼
3	Phillips Jones	45¼	46⅛	45¼	46	—3
2B	Phillips Pet.	38⅞	40⅞	38⅞	40⅞	+1⅞
	Pierce Arrow	33⅛	33½	33⅛	33½	......
6	Do pref....	83	84	83	84	......
	Pierce Oil....	2¼	2⅝	2¼	2⅝	+⅛
	Do pref...	38½	38½	38½	38½	......
	Pierce Pet...	4⅜	4⅜	4⅜	4⅜	—⅛
3	Pillsby Fl M	46½	47	45	45	+2
2.88	Pirelli Co....	56⅝	56⅝	56⅛	56⅝	+⅝
	Pitts Coal...	54¾	55½	54⅜	55	—1
7	Porto R To A	......	......	......	......	......
	Do B......	34¼	36	34¼	36	+2
3	Postum Cer..	71½	73½	71½	73¼	+1¼
3	Prairie O & G	56	56	56	56	+¾
4B	Prairie P L..	60⅜	60⅜	60	60⅜	+⅜
	Pressd S Car	16	17¼	17	17¼	+¾
	Prod & Ref.	19¼	20½	19¼	20⅞	+1½
2.60	Pub Svc N J	87½	89	86¾	88	+¼
4	Pullman Co..	80½	81¼	80½	81	+½
	Punta Al Sug	14¾	14¾	14¾	14¾	—⅛
1.50	Pure Oil....	28	29	28	28⅞	+1
8	Do pref....	113¼	113¾	113¼	113¾	+¼
2	Purity Bakg.	114⅝	116½	114¾	115	—¾
	—R—					
	Radio Corp..	83¾	86⅞	83¾	84¾	0
	Do pref B.	78⅛	78⅛	77½	77½	—½
	Rad Kth Orp	26⅛	27⅛	26⅛	27⅛	+⅜
4	Reading....	108⅛	110¼	108⅛	109⅛	+⅝
	Real Silk Ho	76½	77⅛	75	75	—1½
	Reis Co.....	8	8	8	8	0
	Remgtn Rnd.	29	29⅛	29	29	0
1B	Reo Motor...	23⅞	24⅞	23⅞	24⅛	—¾
4	Rep Ir & Stl	90⅞	92½	90¾	91¾	+1¾
7	Do pref...	111¼	111¼	111¼	111¼	0
	Reynlds Spgs	7¼	7¼	7¼	7¼	+⅛
6.50B	Reynlds Tob.	......	......	......	......	......
2.40	Do B......	54⅛	54⅝	53⅝	54	—¼
1.92	Rhine Wa El	59⅞	60	59⅞	60	+2
3	Richfld O Cal	42⅞	43½	41½	43½	+⅝
2A	Rio Gr Oil..	31	31⅛	31	31⅛	—⅛
	Rossia Insur.	65⅝	67	65⅝	66½	......
1	Roy Bak Pdr	28⅜	28⅜	28¼	28⅜	—⅛
3.22	Royal Dutch	52⅛	53	52⅛	53	+1
	—S—					
3	Safeway Strs	158	160	156	157	0
3B	St Jos Lead..	67½	70¾	67½	70¼	+3¼
9B	St L & St F	116⅝	117½	116	116¼	+¼
6	Do pref...	94	94	93¾	94	+¼
	St L & S W	89⅞	90	89⅞	89½	+2½
3.50A	Schulte R S.	20⅛	20¼	20	20¼	+⅛
1.20	Seagrave ...	15	15	15	15	......
2.50A	Sears Roebck	144¼	150½	144	149¾	+4⅝
	Seneca Cop..	5	5⅛	5	5⅛	+⅜
3	Shattuck F G	152¾	159¾	152½	159⅞	+8¼
1.40	Shell Un Oil	28½	29	28½	29	+⅜
5	Shubert Ther	52¾	52¾	48¾	49	—3¾
3	Simmons Co.	80¾	84⅞	80¾	83	+2
1.60	Simms Pet...	31½	35½	31½	34¾	+3¾
2.50B	Sinclair Cons	38½	39¾	38¼	39½	+1⅜
8	Do pref...	108¾	108¾	108¾	108¾	......
2	Skelly Oil....	42⅞	43¾	41⅞	43	+2¼
	Snider Pkg..	11⅛	11⅛	11⅛	11⅛	......
	Do pref...	48	48	48	48	+⅛
2	So Cal Edisn	60⅞	60⅞	58⅝	58⅝	—2⅝
2.50B	So P Ric Sug	39	39⅜	38⅜	38⅜	+⅛
	So Dairies A	42½	42½	42½	42½	......
	Do B......	10⅝	11½	10⅝	11½	......
6	So Pacific....	132½	133⅜	132¼	132⅞	+1⅜
8	So Railway..	143½	144½	143½	144	+1
4	So Ry M & O	122	122	122	122	......
	Spang Chalft	35	35	35	35	......
3	Sparks With.	250	250	248¼	248¼	—1¾
	Spear & Co..	7½	7½	7½	7½	—½
3	Spiegel M Sn	90	90¾	90	90¾	+¾
	Spicer Mfg..	52	52	51½	51½	—¼
1	Std Com Tob	21½	21½	18¼	18½	0
3.50	Std Gas & El	95¾	97¾	95	95⅛	—⅜
4	Do pref...	65	65	65	65	......
2.25	Stand Oil Cal	73⅞	77¼	73⅞	76⅞	+3¾
1.75B	Do N J....	57¼	58¾	57¼	58⅜	+1⅞
1.60	Do N Y....	39⅞	40⅝	39¾	40⅝	+1¼
3.50	Stew & Warn	69½	69½	68	68	—⅛
3	Strmbg Carb	99	103⅝	98⅞	103⅝	+10½
5A	Studebaker .	74¼	75¼	74¼	75¼	+1½
	Submarine Bt	2¼	2¼	2¼	2¼	......
1	Sun Oil.....	61½	62	61⅞	62	+1
	Superior Oil.	7⅝	7¾	7⅝	7¾	+¼
	Superior Stl.	39¼	42½	39¼	40	+½
1	Sweet Co Am	14	14	14	14	0
	Symington ..	......	......	......	......	......
	Do A......	14	15¼	14	15¼	......
	—T—					
1	Telautogrph.	20	20	20	20	......
1	Tenn C & C.	17¾	17¾	17	17½	+½
3	Texas Co....	62½	64⅝	62½	64½	+2
4	Tex Gulf Sul	72	72⅞	71⅝	72⅛	+¾
2.50W	Tex Pac C&O	17⅞	19	17⅞	19	+1¾
	Tex Land Tr	14⅞	15½	14⅝	15½	+1¼
	Third Ave....	17⅝	18	17⅝	18	......
	Tide W A Oil	20⅛	21⅛	20⅛	21	+1
6	Do pref...	86	86	86	86	......
.80	Timken D A.	24½	24	23½	24	......
3	Timken R B	86½	88⅛	86⅛	87⅛	+1⅝
1.40	Tobacco Pro.	16	16¼	15⅝	16	+⅛
1.40	Do A......	19	19	18¾	18¾	—½
	Transcnt Oil	12⅝	13¼	12⅝	13	+¾
2.50	Trico Prod...	48	49¾	47⅛	49⅝	+⅞
1.60	Truax T Coal	20⅛	20⅛	20⅛	20⅛	......
4	Twin City RT	43	43	43	43	......
	—U—					
4	Undwd Elt F	118¾	118⅞	118¾	118⅞	+1⅞
	Un Bag & P	24	24	24	24	0
6	Un Carb & C	85⅝	88¾	85	86¼	+1¼
2	Un Oil of Cal	48	49	48	49	+1½
10	Union Pac...	225⅝	229	215⅝	226¾	+1¾
4	Do pref...	81⅞	81⅞	81⅞	81⅞	......
5	Union T Car	131	131	131	131	+1
	Unit Aircraft	111	119½	111	118	+1
3	Do pref...	83	83	83	83	—2
1.60	Unit Bis Am	41½	41½	41½	41½	......
1	Unit Cig Strs	18⅛	18½	18⅛	18½	0
	United Corp.	63⅝	64	62¼	63	—½
	Do pref...	45¾	46	45¾	46	+2¼
	Unitd Dyewd	15¼	15½	15¼	15½	+½
3	Unit El Coal	33	34	30¼	33⅛	+⅛
4A	United Fruit	118¾	119	117⅞	118	+½
2	US C I P & F	31½	32¼	31½	32	+¼
1.20	Do 1st pref	17	17	17	17	......
	U S Distribut	14⅛	14½	14	14	......
	U S Express.	6⅝	6⅝	6⅝	6⅝	—⅛
6	US Indus Alc	159⅞	160⅞	159⅜	159½	+1⅛
	U S Leather.	23	23⅞	22¾	23⅞	+2⅛
4	Do A......	40	40½	40	40½	......
4	U S Realty..	86½	86½	86	86⅛	+1⅛
	U S Rubber..	47⅞	49¾	47½	49¼	+2
	Do 1st pref	78¾	78¾	78¾	78¾	......
3.50	US Smlt&Ref	53	53	53	53	—½
3.50	Do pref....	53½	53½	53½	53½	......
7	U S Steel....	165½	168¾	165⅛	167½	+2½
7	Do pref...	141	141	140¾	140¾	—¼
3	Univ Leaf To	74	75½	74	75½	......
8	Univ P 1st pf	84⅛	84⅛	84⅛	84⅛	......
	Univ P & R	12⅝	13¼	12⅝	13¼	+¼
2	Util P & Lt A	43⅝	44¼	43	43	—¾
	—V—					
3	Vanadium Stl	77⅞	78¼	71¼	76½	+5¼
	Van Raalte..	34	34	34	34	......
4	Vick Chem...	99⅞	101½	99⅞	101½	+2⅛
	Vir Car Chm	11⅛	12⅝	11⅛	11⅞	+½
2	Do 6% pref	41½	43	41½	43	+3½
7	Do 7% pref	88¼	88¼	88¼	88¼	—1¾
	Vulcan Detin	73	76	73	73½	+½
	—W—					
	Wabash R R	65½	66¾	65½	66⅝	+1⅝
5	Do pref A.	92½	92½	92½	92½	......
1.50	Waldorf Syst	29	29	28½	28½	—¼
1.20	Walworth Co	33	33¾	33	33½	+½
	Ward Bak A	45¼	45¼	45¼	45¼	......
	Ward Bak B	9¾	10⅛	9¾	9¾	0
7	Ward Bak pf	77	77	77	77	......
5B	Warner Bros	111	114½	111	113⅞	+2⅞
2	Warn Quinln	31	32¼	31	32¼	+⅛
	Warren P&F	18¼	19¾	17¾	19¾	+1¾
	Webster Els.	88⅛	88⅛	88⅛	88⅛	+⅛
2	Wesn Oil & S	39½	39½	38½	38½	0
	Wst Penn El	......	......	......	......	......
7	Do 7% pref	106⅛	106⅛	106⅛	106⅛	0
	W Penn Pow	......	......	......	......	......
7	Do 7% pref	116	116	116	116	0
4	W Dairy Pr B	23⅞	23⅞	23⅞	23⅞	......
	Western Md.	41½	42¾	41½	41⅞	+⅝
	Do 2d pref	42¼	42¼	42	42	......
	Western Pac	34⅞	35	34	34	......
8	Wstrn Union	190	191	190	190	+3
2	Wstghe Abke	44	44½	44	44½	+¾
4	Wstghe Elec	152½	154¼	152	153⅞	+2⅜
	Weston El In	36⅝	38½	36½	38⅞	+1⅞
	West Chlor..	59¼	64	52	64	+14¼
2	Wh Eagle O	35	35	35	35	0
1	White Motor	38¼	41¼	38¼	41	+2¼
	White Sew M	......	......	......	......	......
4	Do pref...	41¼	41¼	41¼	41¼	—1¾
3.75B	Wh Rk M Spg	45⅛	46⅞	45¼	46	......
	Wilcox O & G	21	21	21	21	—¼
2.50	Wilcox Rh A	46	46	45	45	0
	Wilcox Rh B	45	45	44¼	44¼	—¼
1.20	Willys Ovlnd	21⅝	22¼	21⅝	22	+⅛
	Wilson Co...	7¼	7¼	7¼	7¼	—½
	Do A......	17	17	16¾	16¾	—¼
6	Woolworth .	214	219⅞	214	219	......
	Worthgton P	45	46	45	46	—1
2	Wright Aero	114⅛	117⅞	113½	115⅛	+1½
2.75B	Wrigley W J	73½	74	732	74	+1
	—Y—					
3	Yellow T & C	35⅞	36⅞	35¾	36⅞	+1⅛
2.50B	Young S & W	59¼	60	59¼	60	+½
5	Yngstn Sh&T	127¾	128½	127¼	127¼	—2¼
	Call Money..	6	7	6	7	......

*Ex-dividend. †Ex-rights. A—Plus extras. B—Including extras. D—Partly stock. F—2½% Quarterly in common stock. H—Paid so far this year. W—Payable in stock.

The "Why" of Tight Credit.

An orderly decline in stock prices which will release credit now tied up in securities is "just what is needed to clear the money situation," says the Monthly Business Review issued by the National City Bank of New York. "It will temper the speculative spirit which has spread throughout the country to an unwholesome extent," asserts the survey, "reduce the amount of indiscriminate buying and tend to lower in some degree the prices which in many instances represent extravagant anticipation of future earnings. It will not take any real value out of stocks, and the prosperity of the country, which is the basis at last of all stock prices, will be made more secure. It has taken a long time for the stock market to learn that credit expansion, in so far as the banks are concerned, was up against an obstacle which it could neither climb over nor go around. Perhaps it would be too much to say that the lesson is fully learned, but apparently there is a more general appreciation of the fact that the amount of an available bank credit is not unlimited. It would be well if the fundamental reason for tight money could be more generally understood. Reduced to simple terms, it is that the gold mines of the world are not producing gold fast enough to supply the accustomed base, at the rate at which credit expansion has been going on in recent years. The rapid conversion of property from private to corporate ownership, the wide diffusion of corporate shares and finally the development of speculative interest on an unparalleled scale, have caused a demand for bank credit beyond the capacity of the banks to supply."

GMO in Aviation.

The General Motors Corporation of the land is fast developing into a General Motors Corporation of the air, with acquisition of Fokker Aircraft Corporation control and a 25 per cent interest in Bendix Aviation Corporation. Fokker builds giant tri-motor transport planes, while Bendix is a $140,000,000 merger of aviation accessory interests. James A. Talbot, chairman of Progressive Richfield Oil Company of California and Fokker, boards, and Harris M. Hanshue, Fokker president, will continue as important factors in Fokker. McCook Field at Dayton, O., which will be turned over to Fokker in the deal, will be developed into the main factory for Fokker-General Motors planes. Another development that is expected to follow shortly is the manufacture of a Fokker all-metal plane to meet directly the competition of Ford. There has been close rivalry between Fokker and Ford. Records are about tie. It was a Fokker the Army fliers used in their hop to the Hawaiian Islands from Oakland, Cal., but it was a Ford that Byrd flew over the North Pole. On his South Polar expedition Byrd took both makes. Ford recently stole a march by having Ford plans adopted for the transcontinental air transport air mail service across the country. With ironing out of the details in the present deal, Fokker is to inaugurate a large factory building program to meet the Ford competition. Fokker factories now are running at capacity.

Steel's Profit Sharing.

The United States Steel Corporation under the profit sharing plan of 1929 will offer stock to employes at $165 a share, the highest on record, comparing with $145 a share in the preceding year. The figure $165 a share is equivalent to $231 a share for the old stock. Incidentally, some of the skilled workers of the Steel Corporation have small fortunes derived from stock subscriptions. The common stock was first offered 19 years ago at $50 a share, and stock bought at that time was enhanced 360 per cent in market value. There are many employes who have bought stock in the open market from year to year and held on. The profit sharing plan has done more to cement the relations of executive and employe than anything else. There has been no big steel strike in 20 years, and this has been due largely to profit sharing, high wages and more uniform employment.

Sloss Sheffield Steel.

Sloss Sheffield Steel common stock broke 41½ points on May 25 on the announcement that the common dividend had been omitted. The sharp decline may be attributed to the generally inactive market in this stock. There are only 100,000 shares outstanding, and so far this year only 16,900 shares have been traded on the Stock Exchange, an average of about 800 shares a week. Only 700 shares were traded on the day of the drop. Passing the dividend in view of the flourishing conditions in the steel industry and the large demand for pig iron seemed to come as a great surprise to many, but southern pig iron prices are below those of last year. Also, Sloss Sheffield has $5,380,000 notes falling due on August 1 for which some kind of financing will have to be provided, and the management evidently favored omitting dividend payments rather than incurring larger interest payments at some later date.

Radio Sales Volume.

Evidence is now accumulating to indicate that radio retail business is running in excess of $100,000,000 annually in the nation. For the first quarter of 1929 the Commerce Department reports 7,581 established radio material retailers sold goods valued at $25,540,000. The fourth quarter of 1928, when the holiday trade was enjoyed, gave a return of $37,975,000. It is not believed that the statistical collection attempted is entirely complete, because of the comparative youth of the business, and unreported business volume is known to be large.

Kroger Making Progress.

Since January 1, Kroger Grocery has been making big gains in building up its volume of business. First four months' sales this year were $96,647,701, or an increase of 52.5 per cent over the 1928 period. The present expansion plans indicate 1929 sales of around $260,000,000, against $207,372,550 in 1928 and $161,261,353 in 1927. As of May 1, Kroger had 5,367 units of which 2,757 had meat shops. On May 1, 1928, Kroger had 3,853 stores of which 1,682 had meat shops.

LOCAL STOCKS

(Quotations at the Close.)

	Par.	Bid.	Ask.
Banks—			
Allegheny Trust	100	335	....
Bank of Secured Sav'gs	50	90	....
Dollar Savings & Trust	100	425	450
Exchange National	50	88	89
First National at Pgh	100	400	....
Keystone National	100	330	....
Monongahela National	100	....	410
Peoples Savings & Trust	20	165	170
Pittsburg Trust	100	287	295
Union National	100	510	525
Union Trust	100	15500	....
Western Sav'g & Deposit	50	130	....
Miscellaneous—			
Allegheny Steel pfd	100	105	....
Am. Win. Glass Mach	100	....	25
Am. W. G. Mach. pfd	100	....	50
Arkansas Natural Gas	..	8¾	8⅞
Arkansas Nat. Gas pfd	10	8⅛	8¾
Armstrong Cork	..	....	69
Carnegie Metals	10	....	17
Conley Tank Car pfd	100	102	....
Devonian Oil	10	....	9
Dixie Gas & Utilities	..	17	18
Duff-Norton Mfg	..	40	....
Harbison-Walker Ref	..	57½	60
Independent Brewing	50	1	1⅛
Independent Brew. pfd	50	2	3
Koppers Gas & Coke pfd	100	100	....
Liberty Dairy Products	..	....	33½
Lone Star Gas	25	78½	79
Nat. Fireproofing pfd	50	34	34½
Penn-Federal	..	4	4½
Pittsburgh Brewing	50	3	....
Pittsburgh Brewing pfd	50	7	8
Pgh. Invest. Securities	..	....	26¾
Pittsburgh Plate Glass	25	66	67
Plymouth Oil	5	....	25
San Toy Mining	1	.05	....
Suburban Electric	..	....	23
Union Steel Casting	..	....	27
Union Storage	25	42	....
Witherow Steel	..	....	50
Bonds—			
Independent Brewing 6s	..	68	70

Sales on the Exchange.

	Shares.		Price.
Allegheny Steel	117	at	60
Aluminum Goods Mfg	10	at	30
Arkansas Natural Gas	4700	at	8¾
Do	4600	at	8⅞
Do	1400	at	9
Do	100	at	8⅞
Do	25	at	9
Do	300	at	8⅞
Do	135	at	8¾
Do	825	at	8⅞
Arkansas Natural Gas pfd	96	at	8⅛
Armstrong Cork	25	at	69
Blaw-Knox	25	at	39½
Carnegie Metals	100	at	16½
Central Ohio Steel	50	at	22
Colonial Trust	10	at	305
Consolidated Ice pfd	170	at	23½
D. L. Clark Co	40	at	16¾
Devonian Oil	125	at	9
Dixie Gas & Utilities	100	at	17½
Donahoe's Inc. "A"	70	at	15½
Hachmeister-Lind	25	at	20
Independent Brewing pfd	11	at	2
Jones & Laughlin Steel pfd	20	at	121½
Do	30	at	121
Koppers Gas & Coke pfd	139	at	101
Lone Star Gas	10	at	78
Do	16	at	78⅛
Do	20	at	78¼
Do	50	at	79
Do	10	at	78⅞
Do	100	at	78¾
Do	90	at	78½
Do	50	at	78⅞
Do	340	at	79
National Fireproofing	50	at	17¼
National Fireproofing pfd	10	at	34½
Do	160	at	34
Phoenix Oil pfd	600	at	.45
Pittsburgh Brewing pfd	49	at	7
Plymouth Oil	100	at	24
Reymer & Bros. Inc	10	at	23
San Toy Mining	6500	at	.06
Standard Steel Propeller	50	at	25¾
Union Trust	10	at	15200
United Engineering & Fdry	140	at	41
Vanadium Alloy Steel	10	at	71
Wiser Oil	50	at	14
Witherow Steel	10	at	50
Witherow Steel pfd	25	at	73½
Do	25	at	74

UNLISTED STOCKS.

	Par.	Bid.	Ask.
Columbia G. & E rights	..	4	....
Davison Coke & I. pfd	..	....	102
Fidelity Title & T. w. i.	..	190	....
Lone Star Gas w. i.	..	....	32½
Mayflower Drug	..	....	11½
National-Erie "A"	..	....	26½
National-Erie 6½s	..	100	....
Penna. Industries units	..	....	104
Pittsburgh Screw & Bolt	..	26¾	27
Ruud Manufacturing	..	....	43
Western Public Service	..	....	29

	Shares.		Price.
Lone Star Gas w. i.	750	at	32½
Do	385	at	33
Do	550	at	33¼
Do	300	at	33½
Do	200	at	33¼
National-Erie "A"	50	at	26½
Do	100	at	26½
Pittsburgh Screw & Bolt	100	at	26¾
Do	40	at	27
Do	150	at	26¾
Do	160	at	26¾
Do	190	at	26⅞
Western Public Service	125	at	28¼
Do	25	at	28½
Do	115	at	28¾
Do	100	at	28¾
Do	100	at	28½
Do	90	at	28¾
Do	70	at	28½
Do	50	at	28¾

DIVIDEND NEWS

Electric Auto Lite.

The Electric Auto Lite Company declared the regular quarterly dividend of $1 and an extra of 50 cents on the common, and regular $1.75 quarterly on the preferred, all payable July 1 to stock of record June 15.

* * *

Lone Star Gas.

The Lone Star Gas Corporation declared the regular quarterly dividend of 50 cents a share, payable June 29 to record of June 19.

* * *

DIVIDENDS UNCHANGED.

	Payable	Record
East S S L n p pf 87½c q	July 1	June 22
Do pf $1.75 q	July 1	June 22
Brunsw Balks pf 1¾% q	July 1	June 20
Crosley Radio 25c q	July 1	June 20
Endicott Johnson $1.25 q	July 1	June 15
Am Car & Found $1.50 q	July 1	June 14
Do pfd $1.75 q	July 1	June 14
Beatrice Creamery $1 q	July 1	June 15
Mother Lode Mines 20c s-a	June 29	June 13
Det & Cleve Nav 20c q	July 1	June 14

Stocks Show Marked Recovery in Londan

LONDON, June 3.—Stocks on the London Stock Exchange made a remarkable recovery today and shortly after trading had begun, prices were virtually the same as the closing prices of last Thursday.

Some traders believed the recovery was due to the failure of the Labor Party to get a working majority for the next parliament in last week's general elections.

$1,440,971 Navy Plane Contract Let

WASHINGTON, June 3.—The Navy Department has awarded the Glenn L. Martin Company a contract for airplanes and parts, involving $1,440,971.

Metal Market.

LONDON, June 3.—Standard copper, spot, £73 5s; future, £63; electrolytic, spot, £83 10s; future, £84 10s. Tin, spot, £198 10s; future, £201 10s. Lead, spot and future, £23 10s. Zinc, spot, £26 10s; future, £26 7s 6d.

Money Market.

LONDON, June 3.—Bar silver, 24 3-16d per ounce. Money, 4 per cent. Discount rates, short bills, 5¼ per cent; three months, 5 5-16 per cent.

Screen Star Aids Negro Chauffeur

LOS ANGELES, Cal., June 3.—(INS.)—Dolores Del Rio, Mexican film actress, today was scheduled to appear in Traffic Court to substantiate an alibi of Henry Huggins, a Negro chauffeur.

In explaining why he did not appear in court on the designated day to answer charges of speeding, Huggins asserted that Miss Del Rio took $10 from his wages and told him she would have the fine paid.

Third Bomb Rocks German District

OLDENBURG, Germany, June 3.—(AP.)—A bomb with a time fuse exploded during the night in the provincial treasury building. All windows in the neighborhood were smashed including those in nearby St. Lambert's Church. A few weeks ago an attempt was made to blow up the court house at Itzehoe. Another explosion took place on May 30 in a school at Homenwestedt, near Rendsburg. There has been much local discontent in this part of the country because of agricultural depression and heavy taxation.

EVENING SUN-TELEGRAPH MARKETS

New York Curb Market | Local Industrials Quiet

WESTINGHOUSE BUSINESS ON UP-GRADE

Greater Earnings Seen for Second and Remaining Quarters by Humphrey

By GEORGE H. SNYDER.

The business of the Westinghouse Air Brake Company has been improving during the last few months and it is now very satisfactory, according to President A. L. Humphrey.

"Increased buying of railroad cars has materially helped the sales of the air brake division and our subsidiary, the Union Switch and Signal Company is also exceptionally busy," Mr. Humphrey said. "Recently, an order for car retarder installations for the Pitcairn yard of the Pennsylvania Railroad Company was booked and several additional contracts for similar work are expected.

"Not only will the second quarter of this year show greater earnings than the first quarter, but all of the remaining quarters of this year will be greater than the first three months."

BETTEP EARNINGS SEEN

It will be remembered that net profit of $1,921,893 or 60 cents a share in the first quarter was greater than in any similar period in 1928. Based on Mr. Humphrey's prediction, the present year will be substantially better than 1928 when $6,490,557 or $2.04 a share was reported as net profit for the entire year.

All of the foreign companies are exceptionally busy. The French affiliated company is working on an order for the equipment of all of the railroad cars in France, which will keep it in operation at capacity for about five years. The Belgian company has a similar order for the equipment of all the roads of that country and the other foreign organizations are all benefiting from the economic recovery of Europe and the trend towards the improvement of transportation systems.

About a year ago all of the Westinghouse Air Brake Company holdings of stocks in the foreign companies were turned over to the Westinghouse International Brake and Signal Company, a new subsidiary. Dividends on the stocks of these companies are being paid into this subsidiary and no distribution of these earnings to the parent company will take place until this fall, but Mr. Humphrey stated that this addition to domestic earnings would be very large.

SEPARATE COMPANIES

The operations in each foreign country are under a separate corporation. Westinghouse International does not own all the stock of these companies but they are controlled jointly with foreign interests in each case. This has the effect of improving the attitude towards the Westinghouse organization and its products in other countries.

Westinghouse Air Brake has no funded debt and no preferred stock. The 3,172,11 shares of stock constitute the only claim on earnings.

Its current assets at the end of 1928 amounted to $41,299,792. This was over 10 times the current liabilities of $3,882,414. Cash and government securities alone amounted to $24,422,504. These were over six times current liabilities.

Decrease in New Oil Wells Reported

OIL CITY, Pa., June 3.—(AP.)—The Derrick's monthly operations report, published today, says there were 2,008 wells completed in May in the oil fields east of the Rocky Mountains, a decrease of 39 from the April figures. Initial production credited to these wells was 59,716 barrels, an increase of 26,518 barrels. Dry holes numbered 651, a decrease of 33. There was no change in the total number of gas wells, 233. New work under way at the close of the month amounted to 4,812 rigs and wells drilling, an increase of 145.

New York Clearing House.

NEW YORK, June 3.—(INS.)—Clearing house statement: Exchanges, $911,000,000; balances, $152,600,000; Federal Reserve Bank's credit balance, $147,000,000.

Pittsburgh Clearing House.

	Exchanges.	Balances.
Today	$39,722,525.32	$16,771,945.46
Week ago..	30,717,512.15	15,362,650.69
Year ago...	32,519,681.11	15,100,903.37

GLOVER, MACGREGOR & CUNNINGHAM, INC.

announces the acquisition of the assets, business and goodwill of the partnership, established in 1914, of

GLOVER & MACGREGOR
1008 Commonwealth Building
Pittsburgh, Pennsylvania

June 1, 1929

FRANCIS D. GLOVER, Chairman of the Board
JOHN W. MacGREGOR, President
S. K. CUNNINGHAM, Vice President and General Manager

NEW YORK CURB MARKET

NEW YORK, June 3.—(AP.)—Trading in today's curb market blew alternately hot and cold, with the public utilities accounting for the bulk of the transactions. The volume of sales tapered off after the opening, and at midday the market proved to be a rather dull affair.

The 6 per cent renewal rate for call money failed to attract traders after the first hour, and early gains were greatly reduced by profit taking. Practically the entire utility list moved upward, but ran into selling as the day progressed. The oils, air stocks and industrials were mixed.

New highs were again established by American Superpower "A" and new shares, the former getting up to 199 before dropping at mid-day more than a point below Saturday's closing. The new passed 39½. The initial deal in the new stock was 7,000 shares. Electric Investors and Electric Bond and Share tallied gains.

Improvement in the position of stocks in the latter part of last week was reflected in advances by Goldman Sachs and Haygart.

Gulf was the strong feature of the oils, while Humble scored a moderate advance.

Deere & Co., after a weak opening, turned sharply upward in sympathy with the improvement in wheat. The company is one of the largest manufacturers of farm implements in the United States, ranking first in the production of steel plows.

Following is the list of transactions on the New York Curb Exchange, giving all stocks and bonds traded (00 omitted in sales column of stock list; 000 omitted in sales column of bond list):

STOCKS.

Sales.		High.	Low.	2:45.
12	Acoustic Prod ..	4¾	4½	4⅝
1	Aero Sup A.B..	43	43	43
5	Do B new	14⅝	14½	14½
2	Aero Underwrit	35½	35¼	35½
3	Agfa Ansco	36⅝	36⅛	36¼
10	Ainsworth Mfg.	51¼	50¼	51¼
1	Alab Gt So Ry.	152¾	152¾	152¾
*130	Do pfd	153	150	153
14	Alexander Indus	16	15½	16
1	Allen Oil	⅛	⅛	⅛
4	Allied Packers..	⅜	⅜	⅜
144	Allied Pw & Lgt	72	70¼	70¾
3	Do 1st pfd....	75½	75½	75½
2	Alpha Port Cem	45	44	45
4	Alum Goods ...	30	29	30
8	Aluminum Ltd..	152	150	152
1	Am Arch	37	37	37
26	Am Br Bov B..	23	20	22
1	Am Brit	15⅝	15⅝	15⅝
45	Am Cit P&L A.	55	51	55
121	Do B	40	37	40
1	Am Com Pow A	23½	22¾	23
1	Do war	5½	5½	5½
6	Am Cont Ailfids	⅜	⅜	⅜
12	Am Cyan B.....	41¼	40⅝	41¼
12	Do rts	6⅞	6¾	6⅞
22	Am Dept Strs..	13⅞	12¾	12¾
18	Am&Fgn Pow w	84⅝	82	82
43	Am Gas & El..	164⅝	160½	162
*25	Am Lt & Trac..	235½	235½	235½
1	Am Maracaibo..	4	4	4
1	Am Nat Gas....	11⅝	11⅝	11⅝
1	Am Phenix	60	60	60
1	Am Solv & Ch..	29½	29½	29½
3	Do ptc pfd....	46	44⅞	44⅞
1	Am Sts P Svc A	26¾	26⅛	26⅛
670	Am Superpower.	39⅝	38¼	38¼
85	Do A	196	191½	194⅜
18	Do B	198	192	194
3	Anch Post Fenc	32½	32	32
2	Ang-Am Oil	14⅞	14¾	14⅞
1	Apco Moss	9¼	9¼	9¼
3	Anglo Norweg..	4¾	4¾	4¾
1	Arcturus R T...	42½	42½	42½
1	Argo Oil	2⅝	2⅝	2⅝
28	Arizona Globe ..	¼	⅛	⅛
25	Arizona Power..	44	41½	43½
135	Ark Nat Gas....	9	8¾	8¾
4	Do pfd	8¾	8½	8¾
125	Do A	9	8¾	9
142	Assd El Ind Ltd	13½	12½	13
57	Assd Gas & Elec	53⅝	53⅛	53⅝
112	Do deb rts....	6½	5¾	6½
1	Assd Laund A..	11	11	11
2	Assd Rayon	21	21	21
8	Do pfd	72½	71⅞	71⅞
12	Atl Fruit & Sug	⅛	⅛	⅛
1	Atlan Lobos pfd	2	2	2
1	Autom Vot M cv	20¼	20¼	20¼
3	Aviat Corp Am.	63	62¼	63
112	Aviation Corp ..	18½	18⅛	18⅛
3	Aviation Credit..	17½	17¼	17¼
3	Bahia Corp	9	8	8
*50	Bow Bilt Ho 7 pf	45	45	45
*50	Bell Tel Pa pf.	113	113	113
5	Bliss	42¾	41⅛	42
1	Bridgeport M ..	4½	4½	4½
15	Bristol M	94⅜	92⅞	94⅜
11	Brit Celanese..	10	10	10
2	British So Afr..	10⅜	10¼	10⅜
2	Bkln City RR..	7¾	7¾	7¾
3	Bklyn City cod..	7½	7½	7½
8	Budd Mfg	38	36	38
32	B N & E P ...	84⅞	82½	83
82	Do A	72⅞	69⅛	69⅞
2	Do pfd	25	25	25
16	Burma C Ltd...	4½	4⅜	4⅜
12	Burroughs	65¾	62¼	64¾
5	Cable Rad	14⅝	14⅛	14⅛
5	Cap Adm A	39	38	39
1	Do pref A ...	35½	35½	35½
43	CAM vtc	5⅜	5	5⅜
1	Do pfd	25	25	25
14	C M Wireless ..	7⅞	7½	7⅝
6	Caterpillar T n.	78½	78	78⅛
1	Celanese ptc 1st	99	99	99
1	Do new	96¼	96¼	96¼
1	Celluloid 1st pf.	101¼	101¼	101¼
2	Cen Atl States.	11⅞	11⅝	11⅞
3	Cen P Serv A...	45	44⅞	45
12	Cen St El new	107⅜	106	107⅜
4	Do war	45	43	43
12	Do cvt pf.....	181¾	177¼	181¾
1	Do pf ex-w..	81½	81½	81½
1	Centrifug Pipe.	7⅞	7⅞	7⅞
4	Ch St Stk	30⅛	30⅛	30⅛
25	Check Cab new	60¼	58	58
111	Cit Srv new ...	29	28¾	28¾
1	Do pref	98	98	98
2	Club Alum Uten	8⅞	8⅞	8⅞
1	Colg Palmolive	66½	66½	66½
81	Col G & E rts	4⅞	4⅝	4⅝
4	Colomb Synd ...	1	1	1
15	Columb Picture	34⅛	33¾	34⅛
*50	Comp Hispano..	105	104⅝	104⅝
*20	Comwlth Edis..	249¾	247¼	247¼
38	Comstk Tun n	1½	1⅛	1½
25	Cons Arcrft....	37½	36¾	37½
21	Cons Cop Min .	10⅛	10	10
14	Cons Dary Pd n	36¼	35½	35⅞
32	Cons Film Ind.	21⅞	20⅝	21⅞
21	Cons G&El Balt	99⅝	97	98¾
15	Cons Instrum..	28½	28	28½
25	Cons Ldry Corp	17	16½	17
2	Cons Ret St....	27	26⅛	27
4	Cont Diamond..	35	34⅛	35
21	Cont Oil vtc....	20⅞	20⅜	20⅞
1	Corron & Regpf	100¼	100¼	100¼
4	Cooper Bess....	38	37⅝	37⅝
2	Do pfd........	46¾	46	46¾
1	Copel Prod A.	11	11	11
14	Courtauldts Ltd	19⅞	19⅞	19⅞
96	Creole Syndic....	8⅝	8⅜	8½
13	Cresson Gold....	⅞	⅞	⅞
1	Crowley Milner.	50¼	50¼	50¼
1	Crown Central..	1½	1½	1½
28	Curtiss Airp ctf	10⅞	10⅝	10⅝
44	Curtiss Flying..	23	21½	21⅞
31	Darby Pet.....	15⅛	14⅞	15⅛
1	Davega Inc.....	30⅞	30⅞	30⅞
1	Davenport Hos.	23⅞	23⅞	23⅞
*175	Deere & Co.....	548	525	548
15	De For Radio..	11⅞	11⅝	11⅝
195	De Forest rts...	⅞	⅞	⅞
15	De Havil new..	10⅜	10⅜	10⅜
2	Do old.........	10⅜	10⅜	10⅜
6	Derby Oil.......	8	8	8
2	Diaz Co ctf.....	1⅜	1⅜	1⅜
2	Doehler D Cast	30⅛	30⅛	30⅛
2	Donner Steel...	28⅜	28⅜	28⅜
12	Doug Aircraft..	37⅞	36⅜	36⅜
42	Durant Motor..	12¼	9⅛	12
14	East S Pow B..	56⅞	56	56⅞
12	Eisler Elec......	24½	23¼	24½
461	El Bond & Sh..	101⅜	98⅞	99
4	Do pfd........	106¼	106¼	106¼
38	Elec Invest.....	159⅞	155½	155½
4	Do pfd.........	98½	98½	98½
3	El P&L opt war	42⅛	42⅛	42⅛
4	Empire Power..	54	53½	53½
1	Eng Gold Mines	1⅞	1⅞	1⅞
4	Evans Wallo Ld	16⅜	16⅜	16⅜
1	Fabrics Finish..	13½	13½	13½
15	Fairchild Aviatn	23½	22½	22½
13	Do rights.....	1¼	⅞	⅞
15	Falcon Lead M.	⅛	⅛	⅛
2	Fandango Ltd...	3	2½	3
4	Federal Wat A.	48½	48	48
45	Fiat Corp.......	28	27⅞	27⅞
2	Do deb rts....	9⅜	9⅜	9⅜
28	Fokker Aircraft	50	47⅞	49½
2	Foltis Fischer....	27⅛	27	27
2	Foote Bro G&M	21	21	21
8	Ford Mot Can A	49½	49⅛	49⅛
*25	Do B.........	80	80	80
1	Do rights......	57	57	57
1	F'most Dairy pf	22	22	22
1	Foremost Fab..	25½	25½	25½
4	Forhan Co A....	24	23	23
45	Fox Theatre A.	24	23⅝	23⅝
15	Freshman Chas.	8⅛	8⅛	8⅛
1	Galena Sig Oil..	6	6	6
*40	Do old pref...	81	81	81
88	Gen Bak new...	7⅜	7	7
2	Do pfd	69⅞	68¾	69
95	Gen El Eng rets	12⅞	12⅜	12⅞
25	†Gen Pub Serv..	44⅝	42½	42½
2	Gen Rlty & Util	17⅞	17⅞	17⅞
4	Do pfd	88½	88	88
1	Goldberg Stores.	19	19	19
54	Golden Cent Min	5	4½	4½
52	Golden Coin	1⅛	1⅛	1⅛
42	Goldfield Con ...	½	½	½
18	Gold Seal Elec n	19½	18⅛	19
23	Gold Sachs Trad	100	99	100
7	Gorham Mfg rts	.15	.15	.15
31	Goth Knitbac ..	9¼	9	9
6	Grigsby Grunow	139⅛	137⅞	139⅛
48	Gulf Oil Cor Pa	179⅞	173⅝	177¼
1	Hall Lamp	23	23	23
2	Hall Print new.	27½	27½	27½
19	Happ Candy Inc	3⅞	2	3⅞
8	Haygart Corp ..	59⅞	59⅛	59⅜
24	Hazeltine Corp..	65	63	63
4	Hecla Min	17⅝	17½	17⅝
158	Hiram Walk rts	2	1	1⅜
18	Do new........	18	17	17⅛
4	Holt & Co.......	23½	23½	23½
1	Houdaille Her A	45	45	45
18	Houst G Gas....	15	15	15
19	Hud Bay M & S	17	16½	16⅞
49	Hum Oil & Ref	121	116½	117
8	Huyler S Del..	25½	25	25½
4	Imp Oil Canada	108¼	107⅛	108¼
18	Do new........	27¼	27	27
1	Indiana P Line	95	95	95
1	Ins Co No Am..	78¼	78¼	78¼
14	Insur Sec.......	27⅜	26⅛	27
19	Intercon Petrol.	2	1⅞	1⅞
1	Inter Prod.......	10	10	10
1	Inter Pete new.	25	25	25
8	Internat Petrol.	50⅛	49	50⅛
5	Int Proj new..	23¾	23¾	23¾
4	Int Utilities A.	42¾	42½	42¼
19	Do B.........	17⅞	16¼	16⅝
1	Invest Equity..	51	51	51
12	Irving Air Chut	32⅜	31¾	32⅜
8	Ital Superpow.	15	14⅝	15
12	Do deb rts....	8	7	8
8	Jonas Naumb..	7	7	7
1	Kellogg Switch.	12	12	12
18	Keystone Air ...	38⅝	38	38
2	Klein Co	24	24	24
49	Kolster Brandes	5½	4⅜	5⅛
7	Lake Superior .	19	19	19
2	Lakey F & M ..	24½	24	24½
1	Lehigh C & N ..	150	150	150
39	Leonard Oil ...	3	2⅞	3
2	Lerner Stores ..	57	57	57
1	L McN & L ...	12	12	12
1	Lion Oil	3	3	3
2	Lit Bros	20½	20½	20½
2	London Tin reg	15½	15½	15½
12	Long Is Lt new	59	58	59
*10	Do pref	109	109	109
12	Magdalena Synd	½	½	½
141	Marconi Int Mar	22	21½	22
16	Marc Wire Eng	18⅜	18⅜	18⅜
9	Mayflower Asso	61	60	60
8	Metal Min	19⅝	19	19
1	Mason Val Min.	1½	1½	1½
8	Mavis Bottling..	7⅞	7⅜	7¾
1	Memphis N Gas	16½	16½	16½
11	Merritt Ch & Sc	29	28½	29
1	Metro Ch Stores	72	72	72
9	Minn Honey Rg	85½	84	85½
8	Minn Moline Pw	40½	40½	40½
1	Do conv pfd..	101¾	101¾	101¾
18	Miss Kan P L...	31	29⅝	31
19	Do rights......	¼	¼	¼
45	Moh & Hud Pw	78⅞	76	77⅞
8	Do war........	35⅞	32½	33⅞
8	Montecatini rts.	2¾	2⅝	2⅝
1	Moore D For A.	60	60	60
1	Mfg Bk Columb	41	41	41
4	Mot Met Gauge	25¼	25¼	25¼
1	Mtn Gulf Oil....	1	1	1
4	Mountain Prod.	16⅞	16¾	16¾
1	Nachman Sprg..	60	60	60
6	Natl Aviation...	62⅞	62⅛	62⅛
1	Natl Container.	25	25	25
1	Do preferred..	27½	27½	27½
4	Nat Fam Stores	36⅜	35⅛	35⅛
2	Nat Food Prd B	10	10	10
4	Nat Mnfrs&Strs	21⅞	21½	21½
5	Nat Pub Serv A	23½	23¼	23½
42	Nat Rub Mach.	38¼	37	37⅞
19	†Nat Sug Ref n.	43⅞	43⅛	43⅛
1	Nat Thea Sup..	17¾	17¾	17¾
13	Nat Trans	23⅜	22⅛	22⅛
1	Nebel (Oscar)Co	18	18	18
4	Nehi Corp	22¼	22¼	22¼
1	Do pfd	72½	72½	72½
1	Neisner Bros ...	140	140	140
*25	Do pfd	188	188	188
3	Nelson Corp (H)	28⅝	28⅝	28⅝
2	Nestle Le Mur..	27	27	27
1	Newberry (J J).	76⅞	76⅞	76⅞
*25	NEngPbSerP pf	100	100	100
2	N Mex&Ariz Ld	5⅜	5⅜	5⅜
1	Newmont Min..	201½	201½	201½
1	N Y Petroleum.	18⅞	18⅞	18⅞
3	Niagara Shares	58⅝	55¼	56
2	Niles Bem Pond	52½	51¼	51¼
2	Noranda Mines.	50	50	50
64	Nor Am Avia..	17	16½	16½
26	Nor Am UtilSec	25	23⅝	24½
2	North Wst Eng	29	25	29
49	Nor St Pow A	172	166½	168⅞
115	Northeast Pow.	61	59⅛	59⅛
1	Novadel pf	91	91	91
31	Ohio Cop	2	1⅞	2
9	Ohio Oil	71½	70⅜	71¼
7	Oil Stocks A...	16⅞	16½	16⅞
5	Do B	17	16⅝	16⅝
4	Orange Crush..	25⅝	24½	25¾
34	Packard Mtr n	28⅛	27⅞	28
2	Pantep Oil Venz	6	6	6
1	Param Cab ...	25½	25½	25½
2	Penney Co	113	110	111
*20	Do A pref...	98¾	98¼	98¾
*50	Do rts	205	205	205
1	Penn G &El A.	21	21	21
1	Penn Mex Fuel	25	25	25
5	Penn O Edis ...	81½	77⅞	80
12	Do war	55	53	53
17	Do B war ...	25⅞	25¼	25⅞
*70	Do pr pf	103	102½	102½
110	Pennroad Corp.	16⅝	16¼	16½
1	Perfect Circle...	54	54	54
2	Petroleum Co....	27⅞	27⅞	27⅞
1	Philip Morris....	1½	1½	1½
1	Philipippe (L) A	29	29	29
4	Pick Barth pref	15⅝	15⅝	15⅝
*15	Piedmt & No Ry	79	79	79
4	Pilot Rad Tube.	17⅝	17½	17½
14	Pitney Bow new	24⅛	23⅞	24
1	Pitts Lake Erie.	140	140	140
4	Pitts Screw & B	27¼	25⅝	27¼
*75	Proc & Gamble	362	358	358
4	Prudential Inv..	24⅞	24⅝	24⅞
*10	Puget St Pow pf	99⅝	99⅝	99⅝
2	Ray Bestos.....	89½	89½	89½
1	Red Banks......	12	12	12
1	Reiter Foster...	5½	5½	5½
6	Repetti Candy..	2	1⅞	2
1	Reynolds Metal.	38⅞	38⅞	38⅞
1	Do pref........	68	68	68
5	Roan Ant Cop..	46	45⅞	46
9	Do rights......	2½	2¼	2⅜
8	Roch Cent Pow.	39⅞	39¼	39¼
3	Roosevelt Field	12⅛	11¾	11¾
1	Ryan Com......	6⅝	6⅝	6⅝
3	Safe T St cod.	25	25	25
*25	Safe C H & L	189¾	189¾	189¾
3	St Regis Paper	159⅞	156	156
1	Salt Crk Prod.	18⅞	18⅞	18⅞
1	Schlett & Zan pf	41½	41½	41½
2	Schulte United	12	12	12
1	Sec G Am In pf	107½	107½	107½
4	Select Indust...	20¼	20	20¼
1	Do 1st paid...	92½	92½	92½
2	Self Prov Stor.	3⅝	3⅝	3⅝
23	Sent Saf Control	22¼	21⅛	21⅛
39	Servel Inc vtc..	17	16⅞	17
6	Shattuck Denn.	17½	16⅞	17¼
1	Sheaffer Pen....	52⅝	52⅝	52⅝
1	Sikorsky Aviat.	43⅛	43⅛	43⅛
2	Silica G Cor vtc	39⅝	39⅝	39⅝
1	Sim Brd Cr pf	48	48	48
5	Skinner Organ.	47⅜	47⅜	47⅜
2	Sonatron Tube.	30½	30½	30½
2	Sou Am G & Pl	2⅛	2⅛	2⅛
4	South Asbestos	32	31½	31½
102	†S E Pow & Lt..	104⅞	96	104
*65	Do war	52⅝	48	52
1	So Cal Ed A pfd	28¼	28¼	28¼
1	Do C pfd	24¼	24¼	24¼
1	South Penn Oil.	53⅜	53⅜	53⅜
1	So Ice & Util B.	10	10	10
3	Southid Royalty	19	18⅝	19
*120	S W Bell Tel pfd	117	116⅞	117
*50	S W Penn Pipe.	65⅝	65⅝	65⅝
3	Span & Gen Cor	3⅛	3⅛	3⅛
1	Stahl Meyer	39	39	39
8	Stand Motors ..	4⅜	4	4⅜
46	Stand Oil Ind...	56⅞	56	56½
2	Stand Oil Kan..	19	19	19
5	Stand Oil Ky...	36⅜	36⅝	36⅜
*150	Stand Oil Ohio.	122	121	122
1	Stand P & Lt....	55	55	55
11	Stand Silver	8	8	8
1	Stand Steel Prop	25	25	25
1	Starrett Corp ..	29	29	29
1	Stein Co	27⅞	27⅞	27⅞
4	Stein Cosmetics	21¼	21	21⅛
1	Sterchi Bros ...	28½	28½	28½
1	Sterling Sec ctfs	33¾	33¾	33¾
3	Do A	20	19	20
5	Stinnes Hugo...	12¼	11⅞	12¼
1	Stroock & Co....	41	41	41
1	Swift & Co......	127	127	127
4	Swift Internatl.	31	30⅝	30⅝
3	Syracuse WM B	19⅞	19⅞	19⅞
5	Teck Hugh Gold	8⅛	8	8
1	Texon Oil & Ld.	17¼	17¼	17¼
1	Thermoid Co....	29	29	29
2	Third Nat Inv..	50	50	50
1	Thompson Pr A	55⅞	55⅞	55⅞
1	Thomp Star pfd.	51	51	51
2	Tob & Alld Stks	47⅛	47	47
13	Transamer Cor.	137	136	136½
21	Transcon Air Tr	27⅞	26⅞	27⅞
2	Transcon Oil pf.	115	105	115
8	Tr Lux Day Pic	11⅞	11¼	11⅝
1	Traveler Air Co	53	53	53
15	Tricont Corp....	30⅞	30½	30½
2	Do preferred..	104	104	104
4	Triplex Saf Gl..	22	21⅛	21⅛
4	Tung Sol LmpA	35	35	35
3	Un Nat Gas Can	42	41	42
1	Un Tobacco.....	9⅜	9⅜	9⅜
12	Unit Chm ptc pf	37	34¼	35
12	Unit El Service.	16½	16½	16½
32	Do rts	2	1⅝	1⅝
34	United Gas Co.	25	23⅝	23⅝
24	Do rts	⅝	⅝	⅝
87	Unit Gas Imp..	199⅝	196¼	196¼
341	Do new	39½	38⅝	38⅝
5	Do pref	91½	91	91
112	Do rts	2	1⅞	2
72	Unit L & P A ..	36⅛	35½	35½
2	United Profit Sh	6⅝	6⅝	6⅝
1	U E Foil B	55	55	55
8	U S For Secur..	50	49¾	50
1	U S Freight nw.	87⅝	87⅝	87⅝
28	U S Gypsum ...	75	73½	73⅝
*10	Do pref	123¾	123¾	123¾
5	U S Lines	17½	17½	17½
1	U S Rub reclaim	22	22	22
13	Unit Verde Ext	18⅛	18	18
1	Unity G M	1⅝	1⅝	1⅝
1	Utah Apex Min..	3⅝	3⅝	3⅝
5	Utilities Power.	26	25½	25¼
34	Do B ctf	50⅛	49⅞	49⅞
1	Utility Shares ..	38½	38½	38½
10	Vacuum Oil ...	120¾	118¾	120¾
2	Van Camp Pkg.	21	20½	21
2	Do pref	22	22	22
2	VanadiumAllows	72¼	72	72¼
8	Watson (JW)Co	5½	5½	5½
1	Wenden Cop M.	1⅜	1⅜	1⅜
3	West Air Exp..	69⅝	68⅛	69⅝
2	Do rts	6¼	6¼	6¼
2	West AutoSupA	54	54	54
1	White Nights Inc.	3	3	3
18	Wildar FoodPrd	27	24	27
1	Williams R C....	27	27	27
1	Winter Benj ...	12⅞	12⅞	12⅞
1	Yukon Gold ...	⅜	⅜	⅜
1	Zenith Radio ...	29⅞	29⅞	29⅞
2	Zonite Prod	32	32	32

DOMESTIC BONDS.

Sales.		High.	Low.	2:45.
4	Alabam Pow 5s '56	98	98	98
2	All Pack 8s '39 ctf	45	45	45
8	Alum Corp 5s '52..	101	100⅝	100⅝
14	Am Aggreg 6s '43.	100	98	100
5	Am Com Pow 6s '40	98	98	98
46	Am G&El 5s '28...	94½	94	94½
22	Am P&Lt 6s 2016..	105½	105	105
2	Am Seat 6s '36..	89⅞	89⅞	89⅞
5	Appalac Pow 5s '56	94½	94	94½
1	Ark Pow&Lt 5s '56	95	95	95
2	Assd G&El 5½s '77	104¼	103⅝	104¼
37	Do 4½s '48...	103	103	103
10	Assd Stm Hw6½s33	86½	86½	86½
3	Assd Tel Util 5s '44	97	97	97
15	Bell Tel Can 5sA'55	99⅜	99⅜	99⅜
3	Do 5s B '55 ...	99⅝	99⅝	99⅝
6	Can Nt Ry Eq 7s '35	106½	106	106
4	Carol P&L 5s '56.	98⅛	98½	98½
9	Cent Sts El 5s '48.	84½	84½	84½
2	Ch Pneu Tl 5½s '42	99⅝	99⅝	99⅝
2	Chi Ry ctfs 5s '27..	83	82⅝	82⅝
2	Cin St Car 5½s52A	94	94	94
15	Cities Serv 5s '66..	88	87⅝	87⅝
3	Cit Sv G 5½s '42	88½	88½	88½
12	Cit Sv Pow 5½s '57	94	93⅝	93⅝
1	Col Riv Brdg6½s'53	93	93	93
4	Cons G Balt 5s'69	99	99	99
1	Cont G &El 5s '58	86	86	86
4	Cudahy Pck 5s '46	97½	97½	97½
1	Denv&Sal L 6s '60	103⅝	103⅝	103⅝
2	Det Int Brdg 6½s '52	87¼	87¼	87½
1	Dtx Gif G6½s'37A	77	77	77
5	Emp O & R 5½s'42	88⅛	88⅛	88½
1	F'banks Mor 5s '42	91½	91½	91½
1	F'stone Cot M 5s '48	91½	91½	91½
5	Do Tire 5s '42..	94⅛	94⅛	94⅛
1	Fla P & Lt 5s'54..	87⅞	87⅞	87⅞
8	Folt Fish Inc6½s'39	99½	99½	99½
11	Gat Pow 5s '56....	93⅛	93⅛	93⅛
7	Gen Am Inv5'52 ww	83⅝	83⅝	83⅝
19	Georg Pow 5s '67	96	95⅞	95⅞
1	Gdyr T&R 5½s '31	99	99	99
2	Gulf Oil Pa 5s '47	100	100	100
5	Gulf St Util 5s '56	94	94	94
35	Harpen Min 6s '49	88⅝	88⅝	88⅝
1	Ill Pw&Lgt 5½s '57	92½	92½	92½
26	Indep Oil 6s '39..	113	111½	112⅞
1	Indnapls P&L 5s'57	97	97	97
1	Inter Pw Sec 7s '57	95⅝	95⅝	95⅝
2	Jed High Coal 6s'41	104½	104½	104½
4	Koppers G&C 5s '47	96⅝	96	96
3	Lehigh PS 6s A2026	103⅜	103⅜	103⅜
2	Libby McN&L 5s'42	91⅛	91⅛	91⅛
2	Louisiana P&L 5s'57	90½	90½	90½
10	Manitoba P 5½s'51	99½	99½	99½
1	Mass Gas 5½s '46.	102½	102½	102½
5	Memph N Gas 6s'43	97	97	97
5	Metro Edis 4½s'68	95⅝	95⅝	95⅝
2	Narragansett 5s '57	99	99	99
5	Nat Pw&Lt 6s 2026	103½	103½	103½
3	Nat Pub Serv 5s'78	81¼	81¼	81¼
37	Nat Rub M 6s '43	158	149⅞	155
1	N Eng K&E 5s '48	89	89	89
5	N Y FrgnInc5½s'48	89	89	89
14	N Y Pw&Lt 5½s'67	90⅝	90⅝	90⅝
3	N Ind Pb Sv 5s'66	98⅝	98½	98⅝
4	Nor St P 6½s '33	101⅝	101	101
29	N Tex Util 7s '35	100⅛	100⅛	100⅛
1	Ohio P 5s B '52.	98	98	98
2	Do 4½s D '56.	90	89⅝	89⅝
9	Pac Inv 5 '48.....	92½	92½	92½
6	Pac Wst Oil6½s '43	96	95⅞	96
1	Do 6s '50 ww....	100	100	100
12	Peop Lt &P 5s'79	93½	93½	93½
2	Phil Rap Tr 6s '62	98⅝	98⅝	98⅝
5	Poor & Co 6s '39	99½	99½	99½
7	Potom Ed 5s '56..	95½	95½	95½
6	Queens B G 5½s'52	100½	100	100½
17	Relian Bronz 5s'44	99½	99½	99½
15	Roch Cent P 5s'53	87½	87½	87½
10	R'field Oil Cal6s'44	99½	99½	99½
5	San Ant P S 5s '58	93⅝	93¼	93¼
3	Spider Pack 6s '32.	88⅛	88	88
22	SEP&L 6s 2025 ww	102	101⅝	102
2	So Cal Edis 5s '51.	99½	99½	99½
4	Southwest P&L 6s.	101	100⅝	101
5	Staley Mfg 6s '42	98⅝	98⅝	98⅝
3	Sun Md Raisin 6½s	52	50	51½
9	Sun Oil 5½s '39...	100⅛	100¼	100⅝
14	Swift Co 5s '32...	99⅝	99⅝	99⅝
2	Un Lt & Ry 5½s '52	89⅝	89⅝	89⅝
1	Uni Oil Prod 8s '31	71	71	71
5	Un Rys Hav 7½s36	108	108	108
1	U S Rub 6½s '32..	98½	98½	98½
21	Util P & L 5s '59..	98	98	98
24	West Pw 5½s '57.	125	123½	123½
3	WestvacoChl5½s'37.	99⅝	99⅝	99⅝

FOREIGN BONDS.

Sales.		High.	Low.	2:45.
8	Abitibi Pw 5s '53..	83	82½	83
4	Agr Mtg Bk 7s '47.	92½	91⅞	91⅞
10	Berlin El 6½s '59.	91⅝	91⅛	91⅛
1	BogotaMtg Bk 7s'47	89½	89½	89½
6	Do 7s '47 new ...	90½	90	90½
5	Buen Air P 7½s '47	102½	102½	102½
1	Com Pvt Bk 5½s'37	86⅞	86⅞	86⅞
7	Cuban Tel 7½s '41	107⅝	107½	107½
1	Dept C V 7s '48	85	85	85
2	Finland RMB 6s'61.	87	87	87
1	Frankfort 6½s '53	90½	90½	90½
3	Gelsenkirchen6s'43.	89½	89	89½
20	Ger Con Mun 6s '47	86⅞	86⅛	86⅝
5	GuantanamoWRR6s.	81	80	80
1	Hamburg El 7s '35	99½	99½	99½
5	Ital Super	77¼	77¼	77¼
1	JugoSlav MB 7s'57.	77	77	77
17	King Rumania7s'59.	84	84	84
1	Lima Cy Per 6½s58	89⅝	89⅝	89⅝
2	Medellin Col 7s '51.	93¾	93¼	93⅜
5	Mendoza Pr 7½s'51	94½	94	94
2	Parana Braz 7s '58	84	84	84
8	Prussia FS 6½s '51	94	93	94
15	Do 6s '52 ...	87	86½	87
85	Ruhr Gas Co 6½s53	83	81½	82
2	Russ 6½s ctf NC19	13⅛	13⅛	13⅛
4	Stinnes 7s 4s ww..	85	85	85
15	Swiss Conf 5½s '29	100	100	100
5	Unit El Svc 7s '56.	110	110	110
4	Do 7s '56 ww...	91	91	91
1	Un Indust 6½s '41.	86⅝	86⅝	86⅝
54	Un St Wks 6½s47A	86	84	86

Total stock sales today, 1,151,800 shares.
Total stock sales year ago, 1,346,000.
Total bond sales today, $870,900.
Total bond sales year ago, $3,818,000.

*Actual sales. †Ex-dividend. ‡Ex-rights.

DR. W. L. M'EWAN TO RETIRE

Coincident with the celebration of 35 years as pastor of the Third Presbyterian Church, Fifth and Negley avenues, the Rev. Dr. William L. McEwan yesterday morning announced to the congregation that his resignation will become effective next fall, when he celebrates his seventieth birthday. During his pastorate the Third Church has had more than 2,600 members, and at the present time there are more than 1,700 on the church rolls. More than $4,000,000 has been spent in construction, benevolent and mission work. Dr. McEwan came to the Pittsburgh charge from Webster Grove Presbyterian Church, St. Louis, after two calls.

Spurned Husband Kills Wife and Self

LOS ANGELES, June 3.—(AP.)—Presumably maddened by his wife's refusal to reconcile their marital differences, Casimiro Valdez, 35, shot and killed her in a downtown building, wounded her employer, perhaps fatally, and then took his own life.

Mrs. Mercedes Lopez, sister-in-law of Vincente Lopez, employer of Mrs. Valdez, said the husband came to Lopez' tortilla manufacturing plant where his wife worked, and shot her as she opened a door for him. The enraged man, Mrs. Lopez said, then sought her brother-in-law and shot him four times. Valdez committed suicide immediately afterward.

Odd Fellows Open Meet in Uniontown

UNIONTOWN, June 3.—Delegates to the one hundred and sixth annual session of the Grand Lodge of the Independent Order of Odd Fellows and the fortieth session of the Rebekahs assembly are in session here. Usher A. Hall, grand secretary of the Odd Fellows, and Elizabeth B. Sloan, secretary of the Rebekahs, are present.

A special train brought delegates from the Philadelphia district. One of the feature events will be a monster parade Wednesdty afternoon. The Langley High School Band, of Pittsburgh, will lead 150 Odd Fellows from the Pittsburgh district.

Republicans Buy Elephant for Jubilee

JACKSON, Mich., June 3.—(INS.)—A committee of two representing the Republican party from Jackson, Mich., will arrive at the Teterboro (N. J.) airport tomorrow afternoon to purchase an elephant to be used in the July 6 Diamond Jubilee parade here celebrating the founding of the party in Jackson 75 years ago.

The elephant subsequently will become the property of the Jackson school children.

THE PRODUCE MARKET

The demand for fruit and vegetables was good today at the wholesale produce district in Pittsburgh. No change was made in the quotations.

The poultry market was steady, demand fair, supplies nominal and prices remaining fixed.

The butter, egg and cheese markets were firm, demand good and little change in the prices.

Car lot supplies were nominal, with a total of 449 cars on track. Arrivals included 9 cars of apples, 1 artichoke, 1 beets, 7 beans, 7 cabbage, 5 peppers, 19 pineapples, 1 dewberries, 36 potatoes, 11 strawberries, 3 sweet potatoes, 8 cucumbers, 2 carrots, 1 cherries, 2 grapefruits, 10 cantaloupes, 5 lemons, 9 lettuce, 8 onions, 16 oranges, 6 peas, 26 tomatoes and 6 watermelons.

HAY AND GRAIN.

Receipts.

Pennsylvania Railroad—Five cars of hay, 1 shelled corn and 5 cars of oats. Baltimore and Ohio Railroad—One car of corn.

WHOLESALE PRICES TO RETAILERS.

HAY.

Standard timothy	$20.00@21.00
No. 1 timothy	$21.50@22.00
No. 2 timothy	$17.00@18.50
No. 1 light clover mixed	$18.00@19.00
No. 1 clover mixed	$19.00@20.00
No. 1 clover	$20.50@21.50
STRAW.	
Oat	$12.00@12.50
Wheat	$13.00@14.00
YELLOW CORN.	
No. 2 shelled	99c@$1.00
No. 3 shelled	97½@98c
OATS.	
No. 2 white	55@56c
No. 3 white	52½@54c
PRODUCE.	
Asparagus, hothouse, basket, fancy	$1.75@2.00
Do choice	$1.50@1.75
Beans, hamper	$1.00@1.50
[illegible]	$1.00@1.50
Cabbage, bushel	$1.00@1.50
Do barrel	$2.25@3.00
Do Fla., new, hamper	$1.25@1.50
Do Fla., new, crate	$2.50@3.00
Cauliflower, Cal., crate	$1.75@2.00
Celery, Cal., dozen	75@80c
Do crate	$2.00@3.50
Cucumbers, dozen	$1.00@1.50
Do hamper	$2.50@2.75
Lettuce, Iceberg, crate	$3.00@4.50
Do leaf, 10-lb. basket	$1.75@1.85
Mushrooms, basket	$1.50@1.85
Do pound boxes	40@45c
Onions, sack	$3.00@3.50
Do Texas, crate	$1.40@1.75
Parsley, barrel	$3.00@10.00
Peas, crate	$3.00@3.50
Potatoes, sack	$2.00@2.75
Do new, Texas, hamper	$1.75@2.00
Peppers, Florida, crate	$3.50@4.00
Radishes, dozen	18@25c
Sweet potatoes, hamper	$1.90@2.25
Spinach, bushel	50c@$1.00
Tomatoes, lugs	$3.50@4.0.
Do six-carrier basket, repacked	$6.50@8.00
Turnips, bushel	$1.25@1.50

BUTTER AND EGGS.

Prints ....51@51½c	Longhorns ...25@26c
Tubs .....49½@50c	Impt Swiss ..52@53c
O & P ......47@48c	Do Wiscon. .41@42c
CHEESE.	Swiss old 25-lb average ....35@36c
N Y old full cream .....33@34c	Brickstein, 5-lb brick .....24@25c
Do new full cream .....29@30c	Limburger ...33@34c

EGGS.

Nearby, select hennery white, fresh .....34@35c	Brown, fresh, selected .....33@34c
Western fresh selected ....34@35c	Current price ....30@31c

POULTRY.

LIVE.	
Hens, Leghorns ......32@34c	Geese, lb ....25@28c
Do heavy ..35@38c	Ducks, lb ....34@36c
Broilers, colored .....45@55c	Turkeys, lb ..30@45c
	HOG DRESSED.
Do Leghorns ......42@48c	Hens, heavy, pound .....39@42c
Roosters, lb..22@24c	Broilers .....55@60c
Pigeons, pr .45@50c	Square, jumbo, dozen ..$10.00@14.50
	Do com. .$4.50@7.00

PROVISIONS.

HAMS.	PORK SALT MEATS
14 to 16 lbs 27c	Bellies, 20 to 25 pounds 16½c
12 to 14 lbs 27c	DRY SALT SMOKED MEATS.
10 to 12 lbs 27c	
Skinned hams, 16 to 20 lbs 29c	Bellies, 20 to 25 pounds 20½c
Rosevale 26c	BEEF CUTS.
Do skinned 28c	Ribs of beef, native 27c
PORK CUTS.	
Loins, 8 to 12 pounds 31c	Short loins, native 35c
Breakfast bacon, 8 to 10 lbs 25c	Do medium 33c
Clear, 6 to 8 pounds 26c	Chucks and shoulders native 23c
LARD.	Do medium 22c
Pure, tierces ...14½c	Long loins, native 29c
Do 1-pound prints 17½c	Rounds, native ..27c

FRUITS.

Lemons, Cal., box ....$5.00@6.00	Apples, domestic, bu, new..$1.50@2.25
Bananas, bunch ..$3.00@4.00	Do bbl ..$4.50@6.00
Oranges, Cal., box ....$4.00@6.00	Do western, box ....$2.25@4.50
Do Fla ..$2.50@4.50	Strawberries, quart ....45@50c
Grapefruit, crate ...$2.50@4.50	Pineapples, Co pines .$3.25@4.50

GROCERIES.

ROASTED COFFEE.	RICE.
Ariosa, lb 36c	Extra fancy head, lb ...6½@7c
Fancy Santos, lb.39c	Do Blue Nose, fancy, lb ..5¼@6c
Mocha, lb 46c	BEANS.
FLOUR.	
Spring wheat, barrel $8.30	Navy, fancy Mich. lb 11½c
Winter $7.50	Red kidney 11½c
Rye $7.20	Cal lima, lb 16c
SUGAR.	PEAS.
Cane, granulated, per cwt $5.90	Marrowfat 8½c
Do powdered $6.10	Yellow split, pound 16½c
Do cubes $6.65	Green split 9½c

10 DIE IN OHIO AUTO CRASHES

COLUMBUS, O., June 3.—(INS.)—The lives of at least 10 persons were claimed by week-end traffic accidents in Ohio, a check-up showed today. Injuries will number more than 50, it is estimated.

Three men were killed when their automobile was demolished by an interurban car at Lakeview. They are Frank and Robert Dinehart and Lester McKillip.

Mrs. Hattie Bell, 29, of Struthers, O.; Mrs. Martin Wilson, of Cuyahoga County, and Carl Sammt, 67, Cleveland, also were victims of fatal auto accidents.

Mrs. Ella Getz, 65, Zanesville, O., met death in a crash near Columbus. An unidentified man was killed when struck by a "hit-skip" motorist in Columbus. Frederick Grogan, 23, Wilmington, O., was fatally injured in a Dayton suburb. Albert Oranski, 32, was killed at Cincinnati when his auto struck a street car.

'Faith Healer' to Go Free in Girl's Death

ALLENTOWN, Pa., June 3.—(AP.)—Charles T. Belles, self-styled "faith healer," who was arrested on March 23 on a charge of murder in connection with the death of pretty Verna Octavia Delp, 21-year-old Farmersville girl, will probably never have to face trial on the charge.

District Attorney E. A. Gearhart admitted last night that an investigation had not disclosed sufficient evidence to sustain the murder charge and said a motion to withdraw it would be made. "Pow-wow" notes were found on the girl's body.

Kondouriotis Again President of Greece

ATHENS, Greece, June 3.—(AP.)—Admiral Paul Kondouriotis was re-elected President of Greece at a joint meeting of the Senate and Chamber today, receiving 259 votes out of a total of 309.

There were 40 blank votes and the remaining 10 were divided among Premier Venizelos, Foreign Minister Zaimis, former Premier Papanastassiou, M. Romanis and M. Zacharoff.

Liquor Seller Sentenced

Albert Knoll, of McKees Rocks, was fined $200 and sent to the county jail for 60 days today after he had pleaded guilty before Federal Judge R. M. Gibson to charges of sale and possession of liquor.

Arkansas Natural Gas Hits New Record Price Here

Arkansas Gas dominated the trading on the Pittsburgh Stock Exchange at the opening of the new week today with several thousand shares changing hands on a rise to $9 a share, a new high record for the issue under the present capital set-up.

Buying was stimulated by an offering of a block of Arkansas class A common stock by Henry L. Doherty & Co. and the Parsons-Taft Company. The class A shares were issued to acquire additional properties and were offered to common stockholders at $4 a share on the basis of one share of class A for each four shares held. The capital statement as of December 31, 1928, showed 1,021,056 shares of the class A and 4,084,225 shares of common, in addition to 2,191,510 shares of 6 per cent ($10 par value) preferred stock. Balance available for depreciation and common dividends in 1928, after allowance for preferred dividend, was $1,769,448.

There was no noticeable activity in other sections of the list during the early dealings. Lone Star Gas declared the regular dividend of 50 cents, but the stock ignored the action.

LOCAL CURB

SALES.

	Shares.	Price.
Arkansas Natural Gas "A"..	50 at	8⅞
Wierton Steel	25 at	485

(Furnished by Moore, Leonard & Lynch.)

Security—	Bid.	Ask.
*Ally., B'vue & P'ville 5s '35	90	92
Am. Fruit Growers 7s '29-'31	99	100½
Do. 7s '32-'40..............	99½	101
Broadway Mtrs. Bldg. 6s '48.	98	100
Cent. Ohio Steel Pdts. 6s '43.	98	99
Citizens Water 5½s '51......	97½	99½
Do. 5s '51..................	92½	95
Connecticut Coke 5s '48.....	96	97
Crescent L. W. & C. 6½s '38	102½	....
Dilworth, Porter & Co. 6s '39	98	99½
Doubleday-Hill Elec. 6½s '41	100	102
Frick (H. C.) Coke 5s '29-'31	99	....
Do. 5s '32-'44...............	100	....
Fry (H. C.) Glass 6s '32.....	....	92
Frick-Reid Supply 6s '43.....	99	100½
Grant Building 7s '47.......	95½	98½
Hanna (M. A.) 6s '34........	96½	98
Jones & Laughlin Steel 5s '39	104¼	105
Kaufmann D. S. sec. 5½s '38	96	97
Loews Thea. & Real. 6s '47.	96	99
Mackintosh-Hemphill 6s '49..	89	92
McClintic-M'shall 5½s '32-'37	100	101½
McKinney Mfg. 6s '43........	100	101
*Mt. Wash'n St. Ry. 5s '33..	91	93
Nat. Union mtge. 6s '31-'46..	98	100
Nat. Fireproofing 5½s '47...	92	95
Ohio Valley Clay 6½s '41...	99	101½
Oklahoma Nat. Gas 6s '46 A	95½	97
Do. 5s '48 B................	84	86
Penn-Federal 6s '46 w. w....	100	102
Do. 6s '46 ex-war...........	99½	100½
Penna. State Water 5½s '52.	95	98
Pgh. Crucible Steel 5s '29-'31	99¼	....
Do. 5s '32-'45..............	100	101
Pgh. Hotels 1st 5½s '48.....	93	95
Pgh. Parking Garages 6s '45.	99½	101
*Pgh. Railways gen. 5s '53..	88	90
Pittsburgh Steel 6s '48......	101	102
Pgh. Steel Foundry 6s '50...	102	102½
Pgh. Transpor'n eq. 6s '29..	100	....
Pgh. Valve, F. & C. 6s '42..	....	98
Pgh.-Westm'land Coal 5s '47	85	87
Porter (H. K.) 6s '46........	97	99
Rail & River Coal 5s '38.....	90	....
South Pgh. Water 5s '55.....	97½	99½
Do. 5s '60..................	95	97
Southern Traction 5s '50.....	45	50
Spang, Chalfant & Co. 5s '48	95	98½
Standard Plate Glass 6s '30.	82	....
Stand. Textile Pdts. 6½s '42	94	96
Stanley-Rowland-Clark 6s '46	96½	98½
Steubenville Pottery 6½s '40.	100	101½
St. Clair Furnace 5s '29-'31..	99¼	....
Do. 5s '32-'39..............	100	....
Superior Steel 6s '38........	94½	96½
Ward Baking 6s '37..........	101	103
Weirton Steel 6s '39.........	101½	103
Wheeling Traction 5s '31....	89½	91
Witherow Steel 6s '52.......	99	101
Yellow Cab (Pgh.) eq. 6s '29.	100	....
Yough. & Ohio Coal 6s '33...	97	100

*Guaranteed by the Philadelphia Co. by endorsement.

COTTON MARKET

NEW YORK, June 3.—Cotton opened steady today at a decline of 1 point on July, but generally 2 to 8 points higher in response to relatively steady Liverpool cables and apprehensions of cold, wet weather in the central belt. July soon strengthened with the rest of the list on buying believed to be partly for trade account against sales of October. By the end of the first half hour, active months were selling 13 to 15 points above Saturday's closing quotations. The larger spot sales reported in Liverpool seemed to make some impression on sentiment and no doubt contributed to the rally in July contracts here after the opening, while there was covering and commission house buying in the later deliveries. Today is a holiday in New Orleans, but some New Orleans buying was reported here during the early trading. Private cables attributed the advance in Liverpool to covering and foreign buying and said there was more cloth inquiry from Egypt and the Near East.

The market developed considerable strength and activity on the early advance, which extended to 18.37c for July and 18.68c for December, or about 28 to 30 points above Saturday's closing quotation. There was a good deal of covering believed to be for Wall street and western account, which may have been influenced by the firmer ruling of stocks and grains, but the demand tapered off at the higher prices with the market later easing off several points under profit taking. At midday trading was comparatively quiet at net advances of 18 to 20 points.

ODD LOT QUOTATIONS

WANTED.

Shares.		Price.
55	Blaw-Knox	39
25	Consolidated Ice pfd	23
50	Harbison-Walker Refractor, pfd.	112
40	Lone Star Gas	76
5	Peoples Savings & Trust	160
40	Pittsburgh Screw & Bolt	26
200	San Toy Mining	.05

OFFERED.

Shares.		Price.
10	American Window Glass pfd.	87
10	American Window Glass Machine	28
20	Columbia Gas & Electric	78
60	D. L. Clark Co.	16¾
60	Dixie Gas & Utilities pfd	80
25	Dixie Gas & Utilities pfd	78
40	Koppers Gas & Coke pfd.	101½
30	Lone Star Gas	79
20	Lone Star Gas	80
50	Penn-Federal	4½
2	Pittsburgh Plate Glass	67
10	Salt Creek Consolidated Oil	4
25	Standard Steel Propeller	25

STOREY SPIKES DIVIDEND TALK

NEW YORK, June 3.—(AP.)—President W. B. Storey, of the Atchison, Topeka and Santa Fe Railroad, today spiked rumors that the road is planning a stock dividend in the near future. The stock was bid up nearly $20 a share to a new high record price at $226.75, on the New York Stock Exchange last week, largely on the basis of these rumors.

The railway is in no better position to capitalize part of its corporate surplus than before the Supreme Court handed down its recent decision in the St. Louis-O'Fallon valuation case, Mr. Storey declared. Rather, he said, the situation is unchanged, with the company unable to make any more in that direction until the Interstate Commerce Commission takes some action.

"While interests connected with the railroads have jumped to the conclusion that the decision was a sweeping one in favor of the railroads," Mr. Storey said, "we do not know whether it was or not, or whether it will help us or not. We have no means of knowing just what effect it will have on the Interstate Commerce Commission's future action."

WHEAT PRICES RISE SHARPLY

CHICAGO, June 3.—Wheat prices soared at the opening, jumping more than 6 to 8 cents a bushel in a rush of short coverings and new buying that was attracted by repeated complaints of serious crop damage in sections of the southwest. The expectation of more favorable action on the tariff and farm relief proposals and complaints of drought in the Argentine, with reports of a large decrease in acreage in Argentine, were responsible for the increase.

July wheat sold up to $1.05, an advance of 8⅞c. September touched $1.11, up 8⅝c, and December sold at $1.15⅝, up 8⅝c.

Stop Bombay Trading To Prevent Panic

LONDON, June 3.—(AP.)—The Express today says all business on the Bombay (India) Stock Exchange has been suspended by the directors in the interest of investors and to prevent a panic. The prolonged strike in the cotton mills has affected the market disastrously and recent bear raids have caused a heavy fall in speculative shares that has hit the investing public hard.

Italy to Increase Wheat Duty Again

NEW YORK, June 3.—The Italian government has decided to increase the duty on wheat again to protect home agriculture, believing low prices will continue, a dispatch from Rome says.

Duquesne Light Company
Dividend No. 6
Pittsburgh, Pa., May 24, 1929

A quarterly dividend amounting to One Dollar and Twenty-five Cents per share (being one and one-quarter per cent (1¼%) on the par value of $100 a share) on the 5% Cumulative First Preferred Stock of this Company has this day been declared, payable July 15, 1929, to all holders of said 5% Cumulative First Preferred Stock at the close of business, June 15, 1929. Checks will be mailed.

C. J. BRAUN, Jr.
Treasurer.

Announcement

THE board of directors of K. W. Todd & Company have announced the election of Joseph F. Zier as vice-president and syndicate manager to fill the vacancy caused by the retirement of Samuel K. Cunningham. Harry F. Kress has been made sales manager and Robert C. Todd secretary. The full list of officers are:

KIRK W. TODD, President
C. A. ANDERSON, Vice-President
CHAUNCEY M. SMITH, Vice-President
JOSEPH F. ZIER, Vice-President
H. W. CLAYPOOL, Treasurer
ROBERT C. TODD, Secretary
HARRY F. KRESS, Sales Manager
STEPHEN B. STEIN, Auditor
C. A. MEWBORN, New Business Manager
ELMER K. RITZ, Trading Department Manager

K. W. TODD & COMPANY
Incorporated
Investment Bankers
ATLANTIC 4817
Diamond Bank Building . . Pittsburgh, Pa.
52 Williams Street . . . . New York City

Additional Sports

SCHMELING HAS DEMPSEY'S DISPOSITION

LAKEWOOD, N. J., June 3.—(INS.)—The more one sees of Max Schmeling in and out of the role of a contender for the heavyweight title, the more one is impressed by his resemblance to Jack Dempsey, his American counterpart, not only in appearance, but in disposition.

Schmeling is possessed of the same nervous restlessness that has always been characteristic of Dempsey. He never remains long in one place. One minute he is talking to you, then he disappears and when you catch up to him again he is engaged in some form of physical activity. He cannot sit still for more than five minutes. Like Dempsey, he is always impatient to be on his way.

MENTALLY ALERT

Max is as mentally alert as he is active physically. He has an insatiable desire to learn American ways and to pick up the language he listens intently to camp conversations, cuts in occasionally with a fair vocabulary and is always studying newspapers and magazines.

He brought over a fine portable radio set from Germany last month, and is very fond of musical programs.

Schmeling's camp here was deserted today, as the German heavyweight is en route to Buffalo where he will be feted tonight by a society of his countrymen. If his new sparring partners report, he will resume his boxing program here tomorrow in preparation for his milk fund bout with Paulino at the Yankee Stadium, New York on June 27.

BOXES WITH URBAN

Harry Dillon, a Canadian light-heavyweight who paid his own way to the camp, may be tried out by Schmeling tomorrow. Max boxed several fast rounds yesterday with Johnny Urban, of Pittsburgh, George Neron and Ray Neuman. Schmeling unleashed a devastating volley of punches to the head and body, but was jolted himself by a few of Urban's lefts.

BARBUTI MAY RUN AGAIN

DENVER, June 3.—(AP.)—The Denver committee in charge of the A. A. U. track and field championships here July 3, 4 and 5, has been informed that Ray Barbuti, the only American to win a flat race for the United States in the 1928 Olympics at Amsterdam, has resumed training and will apply for reinstatement in the A. A. U. with the intention of entering the Denver games.

Barbuti, suspended after he had charged that star athletes were being paid excessive sums for expenses for competing in meets, has refused to answer letters concerning his entry, but officials said they were confident he would make an effort to be reinstated and run the 440-yard dash.

Present indications are that at least two-thirds of America's 1928 Olympic team membership will be represented in the local games. Among those who have signified their intention direct to the A. A. U. committee are Charley Borah, Sabin Carr, Alfred Bates, Carl Ring, Bud Houser, Lee Bartlett, Steve Anderson, Lloyd Bourgeois, Bob Kelly, Walter Geyan, Claude Bracey, Jimmy Quinn, Herman Brix, J. F. Anderson, Ben Hedges, Arthur Sager, Charles Harlow, Charley Paddock, Edward Gordon and Jackson Scholz.

Four of six of the Olympic winners are included in the lists submitted by athletic clubs, Eddie Hamm, world's record holder in the broad jump; John Huck, winner of the shot put; Jim Stewart, decathlon; Ray Conger, and Leo Lermond.

Four Lion Stars To End Careers

STATE COLLEGE, Pa., June 3.—Four members of the Penn State ball team will take part in their final game as college players Saturday of this week when the Lions go to Syracuse to close the schedule. The game will be a return visit since the Orange team played two games here last month. Penn State won the series here by taking the first game, 7 to 3, and the second the following day, 3 to 0.

Captain George Delp, left fielder; Allie Wolff, third baseman; Bill Dobbelaar, second baseman, and Eugene Singley, center fielder, are the four seniors who will wind up their collegiate baseball careers. All four broke in as sophomores and have been regulars for the past three seasons.

International Shoot Carded for June 10

WINDSOR, Ont., June 3.—(AP.)—Five hundred trapshooters from the United States and Canada are expected to take part in the grand international trapshooting meet at the Shawnee Gun Club here June 10 to 15, inclsive. Ten thousand dollars in prizes will be awarded.

Among the 400 clay bird destroyers who already have registered for the event are E. F. Woodward, of Fort Worth, Tex. who broke the A. T. A. record last year by breaking 506 birds in succession; Mark Arie, of Champaign, Ill., all-around champion here in 1928 and Mack Troeh, Pacific coast champion.

Strong to Report To Yankees Soon

NEW YORK, June 3.—(AP.)—Kenneth Strong, West Haven, Conn., star halfback at New York University last fall, will report to the Yankees after graduation this month. He ended his college athletic career in a baseball game against Georgetown last Saturday. It is probable that he will be farmed out for the rest of the season by the Yankees to some club in new England.

WAGNER STARS LOSE

SHARON, Pa., June 3.—Five Points defeated the Hans Wagner All-Stars, of Pittsburgh, 18-9, at Five Points, yesterday. Lefty Feifert, former Pirate, stood the visitors off until the last inning when he eased up, allowing them seven runs. Auchter's fielding and Berkman's hitting featured for the Points. O'Toole, at first, and Kenney, in center, were best for the All-Stars.

Harris Favors Bucs, A's in Flag Races

NEW YORK, June 3.—After watching the Athletics batter his club to defeat twice in a row on Friday and Saturday, Bucky Harris, manager of the Detroit Tigers, was quite willing to share the view of critics who see the pennant prospects of the Mackmen through rose-colored glasses.

"Connie has a great ball club, but I think it will be a much closer race in the American League this year than at any time since the Yankees gained the ascendency over my old Washington club."

Harris, who keeps an eye on the baseball situation in general, like the chances of the Pirates in the National League scramble. Bucky had an opportunity to study the Bucs, as well as the Chicago Cubs, in the spring training season, so anything he has to say is far from guesswork.

"The Pirates have speed, batting and are getting the same great pitching from Grimes that we are from Uhle. It's a great ball club."

GENERALS SHOW BEST RECORD

The Clarksburg Generals, by winning from Scottdale yesterday while Charleroi was losing to Johnstown, advanced to first place in the Middle Atlantic League. Charleroi is in second position, Scottdale third and Cumberland fourth.

Clarksburg led during the week in games won and lost, taking five and losing two. Jeannette was on top in the run column with a total of 50 tallies, while the Wheeling Stogies made the greatest number of hits, 88. Johnstown made the most errors, a total of 16, while Fairmont played the nearest to errorless baseball with only seven misplays.

Cumberland was in a home-run mood during the past seven days, making 11, or almost twice as many as Charleroi, in second place in the circuit swat column with six.

The following is a summary of games won and lost, runs, hits, errors, opponents' runs and home runs during the week ending Sunday. The standings:

	W.	L.	R.	H.	E.	OR.	HR.
Clarksburg	5	2	29	58	12	21	2
Cumberland	5	3	54	74	11	28	11
Wheeling	5	4	47	88	8	54	5
Charleroi	4	4	49	86	15	53	6
Fairmont	3	4	35	61	7	45	5
Scottdale	3	4	43	70	11	48	3
Jeannette	3	5	50	82	9	52	5
Johnstown	3	5	41	84	16	47	4

Minor Leagues

GAMES TODAY

AMERICAN ASSOCIATION

Toledo at Indianapolis.
Columbus at Louisville.
Minneapolis at Milwaukee.
St. Paul at Kansas City.

INTERNATIONAL LEAGUE

Rochester at Montreal (2).
Buffalo at Toronto (2).
Jersey City at Baltimore.
Newark at Reading.

SOUTHERN ASSOCIATION

Chattanooga at Atlanta.
Nashville at Birmingham.
Mobile at Memphis.
Others not scheduled.

MIDDLE ATLANTIC LEAGUE

Jeannette at Wheeling.
Charleroi at Johnstown.
Fairmont at Cumberland.
Scottdale at Clarksburg.

CENTRAL LEAGUE

Erie at Springfield.
Akron at Fort Wayne.
Canton at Dayton.

NEW YORK-PA. LEAGUE

Binghamton at Elmira.
Syracuse at Williamsport.
York at Scranton.
Others not scheduled.

STANDING OF THE CLUBS.

AMERICAN ASSOCIATION.

	W.	L.	Pct.		W.	L.	Pct.
Kan. City	26	12	.684	Louisville	17	22	.436
Minn'polis	28	14	.667	Milwaukee	16	24	.400
St. Paul	25	18	.581	Toledo	16	24	.400
Indian'plis	19	22	.463	Columbus	16	27	.372

INTERNATIONAL LEAGUE.

	W.	L.	Pct.		W.	L.	Pct.
Rochester	26	14	.650	Newark	19	20	.487
Baltimore	23	20	.535	Montreal	20	22	.476
Reading	19	17	.528	Buffalo	15	22	.405
Toronto	22	20	.524	Jersey City	15	24	.385

CENTRAL LEAGUE.

	W.	L.	Pct.		W.	L.	Pct.
Erie	20	14	.588	Dayton	15	17	.469
Akron	18	13	.581	Ft. Wayne	15	18	.455
Springfield	16	16	.500	Canton	15	21	.417

MID-ATLANTIC LEAGUE.

	W.	L.	Pct.		W.	L.	Pct.
Clarksburg	14	7	.667	Jeannette	10	12	.455
Charleroi	14	8	.637	Cumberland	13	10	.435
Scottdale	12	8	.600	Fairmont	7	15	.318
Wheeling	10	11	.476	Johnstown	7	16	.304

N. Y.-PENNA. LEAGUE.

	W.	L.	Pct.		W.	L.	Pct.
B'ghamton	20	8	.714	Harrisburg	14	15	.483
W'msport	21	9	.700	York	13	16	.445
Syracuse	15	14	.517	W'kesBarre	13	18	.419
Elmira	16	15	.516	Scranton	6	23	.207

SOUTHERN ASSOCIATION

	W.	L.	Pct.		W.	L.	Pct.
Birm'gham	29	15	.659	Nashville	22	23	.489
N. Orleans	28	21	.571	Mobile	21	27	.437
Memphis	24	21	.533	Atlanta	20	28	.417
Little Rock	24	24	.500	Chat'nooga	17	26	.395

RESULTS YESTERDAY.

INTERNATIONAL LEAGUE.

Buffalo	8	Toronto	1
Newark	10	Reading	9
Jersey City	11	Baltimore	4
Baltimore	9	Jersey City	0
Rochester	6	Montreal	1

AMERICAN ASSOCIATION.

Toledo	6	Columbus	5
Kansas City	11	Milwaukee	5
Minneapolis	6	St. Paul	0
Louisville	Rain	Indianapolis	

EASTERN LEAGUE.

Providence	9	Pittsfield	3
Albany	5	Allentown	1
Bridgeport	17	Springfield	7
Bridgeport	12	Springfield	8
New Haven	3	Hartford	2
Hartford	19	New Haven	10

NEW YORK-PENN. LEAGUE.

York	8	Elmira	1
York	7	Elmira	4
Wilkes-Barre	6	Harrisburg	1
Syracuse	10	Scranton	5
Syracuse	4	Scranton	1
Binghamton	6	Williamsport	2

MID-ATLANTIC LEAGUE.

Clarksburg	10	Scottdale	4
Cumberland	14	Fairmont	5
Johnstown	7	Charleroi	5
Wheeling	8	Jeannette	4

CENTRAL LEAGUE.

Springfield	2	Erie	0
Springfield	5	Erie	1
Akron	7	Fort Wayne	5

Canton-Dayton not scheduled.

PACIFIC COAST LEAGUE

Seattle	12	Los Angeles	3
Missions	7	Sacramento	5
Sacramento	4	Missions	2
San Francisco	6	Portland	0
San Francisco	8	Portland	3
Seattle	7	Los Angeles	4
Hollywood	11	Oakland	10
Hollywood	6	Oakland	0

SOUTHERN ASSOCIATION

Memphis	4	Mobile	2
Mobile	6	Memphis	3
Little Rock	5	New Orleans	2
*Chattanooga	4	Birmingham	1
Nashville	Rain	Atlanta	

TRI-STATE LEAGUE

Ashland	2	Charleston	0
Williamson	5	Parkersburg	4
Huntingdon	9	Beckley	1

*Eight innings by agreement.

GIRL, EX-FIANCE FOUND SLAIN

MOORESTOWN, N. J., June 3.—(INS.)—Two possible solutions loomed today in the mysterious double shooting of Ruth Wilson, 25-year-old daughter of a socially prominent and wealthy family, and her former fiance, Horace Roberts, Jr., also 25, both found mortally wounded in the girl's home here yesterday.

One was the theory of murder and suicide, the explanation held out by the Burlington county prosecutor, George M. Hillman. The other was a possibility that the deaths were a double murder.

Miss Wilson, daughter of John O. Wilson, well-known Camden, N. J. lawyer, and a graduate of Wilson College, Chambersburg, Pa., died a short while after her father found her lying side-by-side with her former fiance. Roberts lived for several hours, but neither regained consciousness.

Investigation is being made into a motor ride the dead couple took Saturday afternoon with John Collins, young Princeton graduate, and a young woman whose name has been withheld by the authorities. Collins refused to say whether there had been a lovers' quarrel during the trip, referring all questions to Asa Stackhouse, law partner of the dead man's father, who was equally uncommunicative.

39 WOMEN WIN KING'S HONORS

LONDON, June 3.—(AP.)—Thirty-nine women were on the honors list announced for the King's birthday today, including four nurses who attended His Majesty during his illness last winter.

Kathleen Black, Rosina Davies, Elizabeth Gordon and Nettie May Purdie, the four nurses, were made members of the Order of the British Empire.

Lady Gertrude Mary Humphreys, wife of Sir Francis Humphreys, who was minister to Afghanistan, was made a dame commander of the Order of the British Empire. Lady Humphreys interpreted for former Queen Souriya of Afghanistan, during her visit to England.

Lady Ann Gertrude Butler, wife of Sir Montagu Butler, governor of the central provinces of India, was awarded the Kaisar-I-Hind medal.

Dame Helen Charlotte Isabella Gwynne-Vaughan was made a dame of the Grand Cross of the Order of the British Empire for public service to science. Marie Elizabeth Neville, head of the Lincolnshire Women's Unionist Association, was made officer of the Order of the British Empire for political and public service. Mrs. Doris Booth received the same honor for her services in establishing a hospital and tending the sick in Edie Goldfield, New Guinea.

TAXES BOOSTED AT CARNEGIE

Carnegie borough council at a special meeting fixed the tax rate for this year at 15½ mills. The levy for borough purposes was fixed at 10 mills and that for the sinking fund at 5½ mills. The borough millage is the same as last year and the increase of 1½ mills in the sinking fund is to care for the $275,000 bond issue voted last year.

Men's Bible Class Honors Its Teacher

Dr. Harvey Bartle, 807 South avenue, Wilkinsburg, for 12 years teacher of the Men's Bible Class of the Wilkinsburg Baptist Church, was honor guest at the seventh annual breakfast of the class in the Penn-Lincoln Hotel yesterday. Recently he was appointed chief medical examiner of the Pennsylvania Railroad, and will be located in Philadelphia. Speakers were J. R. Reddings, superintendent of the Western Pennsylvania division of the railroad, of which Dr. Bartle was examiner for some time, and the Rev. O. H. Sisson, pastor of the church. D. R. Ferguson was elected new president of the class.

Body of Unidentified River Victim Buried

SHARON, Pa., une 3.—The body of an unidentified man found in the Shenango River late last night, was buried after authorities took every possible step to learn his identity. The man, aged about 50, had been in the water for three months.

Mission Society to Meet Thursday

The Women's Foreign Missionary Society of the Methodist Episcopal Church, Carnegie, will hold its regular monthly meeting Thursday evening at the church. The Beechwood avenue district will act as hosts on this occasion.

Seized Baseball Returned to Boy By Court Order

CHICAGO, June 3.—(INS.)—The right of American youth to play sandlot baseball has been upheld by the majesty of American jurisprudence.

Billy Day, 10, of Oak Park, knocked a "home-run." It ripped across the sandlot, continued into the yard of Conrad Thor, and there dug up a choice bit of newly seeded lawn.

Mr. Thor, irate at the damage, haled the youth into court, and this was the decision of Judge James M. Feron:

"There is no law to stop boys from playing ball. Mr. Thor has no right to confiscate the boy's ball, any more than the boy has to confiscate Mr. Thor's watch.

"Mr. Thor, return the ball to the boy."

J. A. M'ILVAINE, JURIST, DIES

WASHINGTON, Pa., June 3.—Judge J. A. McIlvaine died yesterday in the Hillsview Sanitarium, where he had been making his home in recent years, of acute indigestion. He was 86 years old.

Judge McIlvaine

Although not rugged, Judge McIlvaine had always enjoyed fairly good health. Last Monday morning he participated in the ceremonies attending the induction of Howard W. Hughes as an additional judge in Washington County.

Judge McIlvaine served as a Common Pleas Court judge in the county for 35 consecutive years, retiring about six years ago. He had kept in close touch with affairs since, despite his age.

His death cast shadows over commencement exercises at Washington and Jefferson College. He was a graduate of tl school and served for many years as chairman of the board of trustees.

A son of William McIlvaine, he was born in Somerset Township, Washington County, April 13, 1843, graduating from Washington and Jefferson in 1865. He was admitted to the practice of law in 1867. For six years he was public prosecutor and on January 1, 1887, he became a common pleas court judge, holding the office continuously until January, 1922, when he retired because of his advancing years. The degree of doctor of laws was conferred on him by W. & J. in 1922.

He was an elder in the Second Presbyterian congregation and a member of Masonic bodies, various other fraternal groups, the Y. M. C. A. and Rotary Clubs.

Judge McIlvaine for many years was a stalwart of the Republican party.

He married Ada Caroline Shaw, whose death occurred last January 14. One brother, W. R. McIlvaine, of this city, survives.

Obituary

William A. Merscher.

William A. Merscher, 52, of Windgap road, died yesterday in Mercy Hospital. He had been employed for the last 27 years as a salesman for the I. W. Scott Company. He was a member of St. Mary's Catholic Church, McKees Rocks; McKees Rocks Tent No. 236, Knights of the Maccabees, and the Young Men's Conference of St. Mary's Church. He leaves his mother, Mrs. Bernadino Hein Merscher; a sister and three brothers. Funeral services will be held tomorrow from the home of his brother, Frank Merscher, 113 Owen street, McKees Rocks.

J. F. Thompson.

CHICAGO, June 3.—(AP.)—J. F. Thompson, 70, divisional freight agent of the Santa Fe Railroad in Chicago since 1913, died yesterday after a short illness.

A native of West Newton, Pa., Thompson had been connected with the Santa Fe for 40 years. He served several years as general agent at Cincinnati before coming here. He is survived by his widow and a son, Roy Thompson, traffic manager of the North Shore line. Burial will be in Cincinnati Wednesday.

MacDonald Funeral.

Funeral services for Mrs. John A. MacDonald, of the Perry highway, Perrysville, who died Saturday, will be held from her home tomorrow night. She was a member of the Highland Community United Presbyterian Church. Surviving are her husband, two sons, Ralph and Hilbert MacDonald; two daughters, Mrs. Stella Heck and Miss Helen MacDonald, of Perrysville; a sister, Mrs. W. H. Morrison, of Perrysville, and three grandchildren.

Mrs. Elizabeth Moony Hill.

Mrs. Elizabeth Moony Hill, widow of Nathaniel Porter Hill, died Sunday at her home in Atlantic City. Mrs. Hill had been a resident of Pittsburgh until 10 years ago. She formerly was a member of old St. Paul's Cathedral choir. She leaves two daughters, Miss Florence E. and Miss Gertrude Marie Hill; two sons, Albert P. and Walter C. Hill and three grandchildren.

Tannehill Funeral.

Funeral services for Mrs. Belle Adams Tannehill, widow of James Tannehill, of Canonsburg, who died last Tuesday in St. Petersburg, Fla., were to be held at 2 p. m. today at the home of her brother, Joseph A. Adams, 259 Southern avenue, with interment in Uniondale Cemetery.

Death Notices 1

APPMAN—On Saturday, June 1, 1929, at 11:35 a. m., ANNIE McCARTHY APPMAN. Funeral from her late residence, 317 Sheridan avenue, East End, on Tuesday, June 4, at 9 a. m. Requiem mass at St. Patrick's Church at 10 a. m. Friends invited.

AQUADRO—On Saturday, June 1, 1929, at 6:15 a. m., SECONDO AQUADRO, husband of Marie Mercandino Aquadro, aged 67 years. Funeral on Tuesday, June 4, at 9 a. m., from his late residence, 716 Moravian street, North Side. Requiem mass at the Queen of Heaven Church, Juniata street, at 10 a. m. Members of the Forresters of America No. 334, Societa Fraterna Italiana of Pittsburgh and friends are invited.

BRADEN—At Paris, France, on Saturday, May 18, 1929, ELVA S. BRADEN, wife of the late Glenn T. Braden, of Sewickley, Pa. Funeral from her late residence, 510 Grove street, Sewickley, Pa. Services at St. Stephen's Episcopal Church, Sewickley, Pa., on Monday, June 3, at 3 p. m.

BURKE—On Saturday, June 1, 1929, at 10:45 p. m., MARIE DESCALZI, wife of James T. Burke, mother of Mrs. W. L. Schirra and Anna Mae Burke. Funeral from the family residence, 1384 Montezuma street, on Wednesday. Requiem mass at Help of Christians' Church at 10 o'clock. Friends invited. (New York papers please copy.)

DOEHLA—On Sunday, June 2, 1929, at 8:30 p. m., ANDREW DOEHLA, aged 58 years, beloved husband of Lena Doehla (nee Siegman). Funeral services at the family residence, 131 Marshall avenue, North Side, Wednesday evening, June 5, at 8 o'clock. Friends and members of Park Lodge No. 676, F. & A. M., Islam Grotto and Star of the West Council No. 465, F. P. A., are respectfully invited. Interment private Thursday, June 6, at 10 a. m.

Death Notices 1

DOWNEY—On Monday, June 3, 1929, at 8 a. m., at her residence, 612 Suismon street, North Side, MARGARET MAE, sister of Elizabeth A. Downey. Remains at Chas. C. Reel's, 215 West Ohio street, North Side, until Wednesday morning. Interment at Erie, Pa.

FAIRBANKS-ROBERTSON—At her residence, Cleveland, O., June 2, 1929, JEAN, wife of C. J. Fairbanks, daughter of Mrs. A. J. Robertson and sister of George K. Robertson and Mrs. A. C. Hitchcock. Funeral Tuesday, June 4.

FETTER, Dr. WILLIAM HUSBAND—16 South Broadway, Scottdale, Pa., died Saturday, June 1st at 5 p. m., aged 68 years. Funeral services at his late residence Tuesday, June 4, at 2 p. m. Interment at Scottdale Cemetery. Friends of the family invited to attend.

FISCHER—Suddenly, on Saturday, June 1, at 10:45 p. m., NIOBE LUCILLE FISCHER, beloved daughter of Carl A. and Margaret Dowdy Fischer, in her 15th year. Funeral from the family residence, R. F. D. No. 1, Irwin, Pa., on Wednesday, June 5, at 1:30 p. m., daylight saving time. Services at Miller M. E. Church at 2 p. m. Friends invited. (Butler papers please copy.)

HART—On Sunday, June 2, 1929, at 1:30 p. m., MARY E., daughter of the late Thomas and Margaret Hart. Funeral from the family home, 2649 West Carson street, on Wednesday, June 5, at 8:30 a. m. Solemn requiem high mass at St. James' Church at 9 o'clock. Friends invited.

HILL—At Atlantic City, Sunday morning, June 2, 1929, ELIZABETH MOONY, widow of Nathaniel Porter Hill. Remains at the home of the T. B. Moreland Co., North Highland avenue at Rippey street, East End. Requiem high mass at St. Paul's Cathedral, Tuesday morning at 10 o'clock. Interment private.

KEPPEL—On Monday, June 3, 1929, at her residence, Riverview, near Vandergrift, Pa., Mrs. Susan L. Keppel, aged 80 years. Funeral services at her late residence, Wednesday, June 5, at 2 p. m., Eastern Standard time. Interment in Lone Hill Cemetery, Leechburg, Pa.

KUHN—At Dallas, Tex., Saturday, at 10 a. m., B. G. Kuhn, of Duquesne, Pa. Notice of funeral later.

MARBURGER—R. F., Monday, June 3, 1929, at 12:40 a. m. Services Wednesday, June 5, at 2:30 p. m. at family residence, 5904 Beacon street. Interment private later. (Canton, O., papers please copy.)

MERSCHER—On Sunday morning at 10 o'clock, WILLIAM A., son of Bernardine and the late John Merscher. Funeral on Wednesday from the residence of his brother, Frank Merscher, 113 Owen street, McKees Rocks, at 8:30 o'clock. Solemn requiem mass at St. Mary's Church at 9 o'clock. Friends of the family and members of Young Men's Conference, McKees Rocks Tent 263, K. O. T. M., and T. P. A. are invited. Take car 26 to Bryan's stop.

MULLEN—At the Allegheny General Hospital, Saturday, June 1, 1929, at 12:30 p. m., MARTIN MULLEN, aged 51 years, husband of the late Mary Maloy. Funeral from Chas. C. Reel's, 215 West Ohio street, North Side, Wednesday, June 5, at 8:30 a. m. Requiem high mass at St. Peter's Church at 9 a. m. Friends invited.

NICKLAS — Suddenly, at Cambridge Springs, Pa., on Saturday, June 1, 1929, at 8:45 a. m., GEORGE W. NICKLAS, aged 63 years. Born at Mars, Pa. He is survived by his wife, Maud Cook Nicklas; one daughter, Myrtle A. Marshall, of Mansfield, O.; three sons, Thomas Westley Nicklas, of Cambrige Springs; George E. and Elmer J. Nicklas, of Glenshaw; two brothers, Theodore Young, of Ashley, Ia., and William Young, of Millvale, Pa. Services at the home of his son, Elmer J. Nicklas, Highland avenue, Glenshaw, on Tuesday, June 4, at 2 p. m., daylight saving time. Friends invited. Interment in Mt. Olive Cemetery, Valencia, Pa.

NORTON—On Sunday, June 2, 1929, at 3:30 a. m., at the residence of his mother, 846 Hober street, Stowe Township, THOMAS CLEMENT NORTON, aged 25 years, formerly from Holmes Home for Boys, North Side. Funeral services at H. Samson's, 537 Neville street, Tuesday at 2 p. m.

OWEN—On Sunday, June 2, 1929, at 4:50 a. m., at her home, 816 Ross avenue, Wilkinsburg, SARAH ELLEN, widow of Joseph H. Owen and mother of Emma A. and Thomas H. Owen, aged 75 years. Remains at the chapel of T. D. Turner, 619 Penn avenue, Wilkinsburg, where services will be held Monday evening at 7 o'clock. Interment private Tuesday morning.

PHILLIPS—Suddenly, on Sunday, June 2, 1929, at 9:30 p. m., Yates L., husband of Katherine Ward Phillips. Funeral services at the funeral home of John A. Freyvogel, 3406 Fifth avenue. Notice of time of funeral later.

RICHARDS—On Monday morning, June 3, 1929, at 9 o'clock, SARAH RICHARDS, aunt of Mrs. George T. Marshall, aged 87 years. Services at Christian Home for Women, 1423 Liverpool street, North Side, Tuesday, at 8:30 o'clock. Interment private Wednesday morning.

SCHMACKER—On Monday, June 3, 1929, at 5:05 a. m., EMMA SCHMACKER (nee Flechsig), wife of J. George Schmacker, in her 73rd year. Funeral from the residence of her daughter, Mrs. Alfred L. Herman, 2506 Howard street, North Side, Thursday at 2 p. m. Friends invited.

SCOTT—On Saturday, June 1, 1929, at the home of his sister, Mrs. Clark MacQuown, 1502 Wood street, Wilkinsburg, JAMES N. SCOTT, in his 45th year. Funeral services at his late home on Tuesday at 2:30 p. m. Orient Lodge 590, F. & A. M., of Wilkinsburg, and friends of the family are respectfully invited to attend. Interment in Woodlawn Cemetery.

STANCLIFFE—Suddenly, on Saturday afternoon, June 1, 1929, at 1 o'clock, RAYMOND W., son of John M. and the late Gertrude Williams Stancliffe, aged 15 years. Services at the home of his grandparents, Mr. and Mrs. John S. Williams, 372½ Main street, on Tuesday afternoon, June 4, at 2:30 o'clock.

Notices 1-A

The members of Tyrian Lodge No. 612, F. and A. M., are requested to meet at the lodge room, Masonic Hall, Wilmerding, on Wednesday, June 5th, at 12:45 p. m., daylight saving time, for the purpose of attending the funeral of our late brother, Frank A. Boyer, at Blairsville. By order of the Worshipful Master. John P. Small, Sec.

CEMETERY MEMORIALS.
(Made in Pittsburgh.)
Eckels Granite and Marble Co.
Fisk 1981—4618 Penn Ave.

Funeral Directors 1-D

SEE page 223 classified section of phone book, or watch this space every Sunday for our ad.
GRIME & BLAIR.

Pittsburgh Sun-Telegraph
Evening and Sunday Morning

PUBLICATION BUILDING,
GAZETTE SQUARE,
PITTSBURGH, PA.
DOWNTOWN OFFICE.
WANT AD CORNER,
FIFTH AND MARKET.
Telephone Grant 5400
For Classified Ads Only.
All Other Departments Grant 6500.

Card of thanks, church announcements, deaths, memoriams, birth and marriage notices, 30 cents per line.

If replies to advertisements have to be mailed (outside of the city only) send 10c for postage.

Telephone or oral orders to discontinue or change "Till Forbid" advertisements should be confirmed by writing.

The Sun-Telegraph will not be responsible for more than one incorrect insertion of any advertisement ordered for more than one time.

Advertisers should ask for and retain receipts of payment of classified ads, as mistakes cannot be rectified without them.

The publisher reserves the right to reject any advertising deemed objectionable.

Lost and Found 2

BAG—Black suede, Sanders store, East Liberty, Wednesay afternoon, ring, watch, papers valuable to owner only; reward. Helen De Laney. Brandywine 2947-J.

DIAMOND bar pin, Fri. morn., Stanton or N. Highland aves.; rew. MO. 2903.

DOG—Snowser, male, 1 yr. old, color gray and black, worse jeweled collar; lost vicinity Oakmont. Reward. Call Oakmont 131.

DOG — Boston bull terrier, license 1185. Call Mayflower 7663 or 4732 Wallingford st. Reward.

DOG—Boston bull, small female, lost Wed. noon. 5514 Baum blvd.; rew. MO. 5041.

LOST—$100 wrapped about a memo book, in the district of Frankstown ave., near Lincoln; reward, Hiland 7008-J.

LOST—Diamond ring, Sat., in wash room of N. S. Bank; reward. Call FA 1324.

POLICE dog, lost, Sunnyside dist., Sat; left eye blind; reward. Montrose 8636.

PURSE—Lost Sat., containing large sum of money, Carson street car or Diamond st.; reward. 611 Carson st. HE 0940.

SNOWSER DOG—Male, 1 yr. old; color, gray and black; wore jeweled collar, lost Oakmont vicinity; reward. Oakmont 131.

TIE and stick pin, lost on Sixth st., by Roosevelt Hotel Sun.; reward. Return Veterans of Foreign Wars, 142 6th st.

UMBRELLA—Dark blue, monogram on silver top, lost on car 73; reward. 1309 Sheridan ave. Montrose 3341.

$100 BILL lost in Donohoe's, Fifth ave.; reward. Mrs. Stanton. Carrick 3254-J.

FOUND ON STREET CARS.

THURSDAY, MAY 30.
Purse, route 42.
Compact, route 79.
Card Case, route 88.
Purse, route 75.

FRIDAY, MAY 31.
Glasses, route 39.
Purse, route 44.
Pocket book, route 99.
Pearl necklace, route 64.
Purse, route 64.

Information concerning these articles may be had by calling Pittsburgh Railways Co. Lost Department, Grant 7450. Ask for extension 148.

Bus Transportation 3-B

UNION MOTOR LINES
Coast to Coast Srv. Direct Srv. for Detroit Leaves Ft. Pitt Hotel, 7:15 a. m. and 7:15 p. m. Direct bus to Akron, 3 p. m. All Busses—all points leave Fort Pitt Hotel. Atlantic 8000-2346; Court 4106-07. "All Busses leave Eastern Standard Time."

BUSES EVERYWHERE
COAST TO COAST.
UNITED BUS SERVICE.
Fort Pitt Hotel. Atlantic 8000.

NEW BUS LINE FROM BRIDGEVILLE TO CANONSBURG BRIDGEVILLE 154-J

MENTION THE SUN-TELEGRAPH WHEN ANSWERING ADVERTISEMENTS.

Male Help Wanted 4

BUTCHER WANTED FOR WESTERN PENNSYLVANIA TERRITORY; ONE WHO HAS HAD EXPERIENCE IN HANDLING A NUMBER OF RETAIL MARKETS; MUST BE A PRACTICAL MAN. STATE REFERENCE AND EXPERIENCE FULLY IN REPLY. WRITE A-177. SUN-TELEGRAPH.

COLLEGE graduate, age not exceeding 25. Permanent position. Large corporation. Some or all engineering training preferred although this is not essential. Write to W 176, Sun-Tele., giving address, telephone number, college attended, course taken, degree received, and experience if any.

CONCRETE FOREMAN for state highway work. R. W. Trevarrow, Ambridge, Pa.

DIE AND TOOL MAKERS.
Good wages. General Engineering and Model Works, Arrott Power Bldg., No. 1 Barker place.

"GOOD POSITIONS"
IN RADIO. $30 to $80 weekly being earned. No experience required to enter training laboratory. Short course under engineer's supervision. Immediate employment service if unemployed. Men qualifying now earn $18 to $30 weekly. Radio Corp. of Penna., 331 Fourth ave.

MAN wanted to cut brush and garden. References. Phone Hiland 4683-J.

MEN, CATHOLIC—Large national organization will train 2 men for special outside work. $30 weekly earned at start to those qualifying. Chance to travel if desired. See Mr. Bell, 209 Keystone Bldg., Fourth ave., 8-10:30, after 4:30.

METAL PATTERN MAKERS
Apply
Union Switch & Signal,
Swissvale, Pa.

NATIONALLY KNOWN OFFICE APPLIANCE COMPANY of unquestionable stability and reputation have opening for salesman of good CHARACTER and PROVEN sales ability as addition to Pittsburgh organization; also one for territory adjacent. Established business. Large reorders. Must have car, be able to work on straight commission, and to call on retailers, manufacturers, department stores and wholesalers. This is an OPPORTUNITY for permanent connection with assurance of splendid future. See Mr. E. F. Davis, Roosevelt Hotel, today. Out-of-town applicants wire for appointments. Job hunters and floaters need not apply.

PHOTOSTAT OPERATOR
Wanted: young man 18 to 23 years old with one or more years' experience operating photostat machine; good opportunity with reliable company. Write, giving age, experience, salary expected and references. Write L 198, Sun-Tele.

POCKET CUTLERY—Attention salesmen and mfgrs agents who understand selling pocket knives. High quality, low price. If you mean business answer. State qualifications, previous experience and ferences. Deposit required on samples unless financial responsibility established or Duns rated guarantor assumes responsibility. Penn Cutlery and Tool Company, Inc., Tidioute, Penn.

SALESMEN
Old established million dollar rated company wants 4 capable specialty salesmen for territory out of Pittsburgh. Must be producers with good clean past records and must have a car.
SALARY, EXPENSES, BONUS
Call or write Mr. C. T. BYERS, HOTEL HENRY, for interview. Out-of-town applicants write promptly.

SALESMEN.
With some college education to represent New York's newest and most comprehensible financial paper, the New York Daily Investment News. Every business and professional man a prospect. Apply 5100 Jenkins Arcade.

SALESMEN—For special campaign work; will show $45 a week or better. To men who will work six hours daily. Apply 2 to 5 p. m., E. Fults, Circulation Dept., 3rd floor, Sun-Telegraph Bldg., Gazette Square.

SALESMEN to handle a new fast-selling offer, first time on sale. City and out-of-town. Can easily earn $50.00 per week to start. We show you how. 227 BESSEMER BLDG.

SALESMAN for Pgh. or a Western Pennsylvania territory; steady business, already established. Call Tuesday. 4007 Jenkins Arcade.

SOLICITORS experienced in cleaning and pressing store; salary and commission; reference required. Fifth Avenue Tailoring. 1710 Fifth ave.

Stock and Bond Salesmen
Thoroughly familiar with the various financial markets to represent New York's latest, newest and most comprehensive financial paper, the New York Daily Investment News. Unusually liberal commissions. Apply 5100 Jenkins Arcade.

THREE USED CAR SALESMEN
To sell Guaranteed Goodwill Used Cars on our recently announced Merchandising Plan. Our new plan gives the Used Car Buyer more for his money than he expects, which make selling easy. Good income assured hustlers. Call Mr. Snyder at Mayflower 4700 for personal interview today.

TRADE SCHOOL
Ambitious men wanted, earn $65 to $100 per week; learn automobile mechanics, automobile electricity, brick laying, plastering, welding, interior decorating, fine or commercial arts, radio; instructions absolutely practical and individual. Classes every day and Tuerday and Thursday evenings; catalog free; visitors welcome.
Pgh. Auto & Trade School,
405 Penn Ave. Dept. "7," Pittsburgh, Pa.

WANTED 5 MEN
To sell wood and asphalt shingles to home owners on installment plan; can make big money. Keystone Home Service Co., 146 South 19th st.

MENTION THE SUN-TELEGRAPH WHEN ANSWERING ADVERTISEMENTS.

Male Help Special 5

MONEY FOR YOU AT HOME—Men and women can earn $15 to $25 a week in spare time writing showcards, no canvassing or soliciting; we instruct you and supply you with work; write today. The Menhenitt Company, Limited, 129 Dominion Bldg., Toronto, Canada.

CLASSIFIED ADS ARE AMONG THE GREATEST MONEY-SAVERS KNOWN

Female Help Wanted 6

BOOKEEPER who can operate typewriter. Must have practical business experience and live in East End district. State age, experience and salary expected. Communications confidential. Address Postoffice Box 9139—Station No. 24.

COLLEGE student or teacher for vacation position. Salary $245 for 70 days. Write M-178, Sun-Tele.

COOK
"White," experienced. Phone Schenley 1342. Apply 5563 Northumberland ave.

EXPERIENCED white girl wanted for general housework. Hazel 3953. 5822 Marlborough st.

GIRL for general housework. 5436 Bartlett st., or call Hazel 2797-R.

GIRL for general housework, cooking, no ironing; wages $12. Mayflower 4400.

GIRL, white, mother's helper, good home. Hazel 6112. 210 Murray ave.

GOOD reliable girl wanted for general housework. Mother employed. Oakmont 956.

LADIES, CATHOLIC — Opportunity for several Catholic ladies for pleasant outdoor work of special nature. Married or single; full or part time. See Mr. Bell, 209 Keystone Bldg., Fourth ave., 8-10:30, after 4:30.

MARCELLER—None but experienced need apply; good wages. Lehigh 4175 or 7980-R.

MAID for general housework, $5 per week. Lehigh 3889-R.

SALESWOMEN with personality, $35 upward weekly, showing famous MARY ROSE dresses, hosiery, lingerie. Short hrs., experience unnec. 1015 Empire Bldg.

SALESLADY. To call on stores and offices, new fast-selling offer. First time on sale. Can easily earn $60.00 per week.
APPLY 227 BESSEMER BLDG.

UNENCUMBERED woman over 25; high school education; responsible position; splendid salary. Write N-178, Sun-Tele.

YOUNG WOMEN
Permanent Bell telephone operating positions; no experience necessary. See Miss Mayer, Room 100, 416 Seventh ave., Pittsburgh.
BELL TELEPHONE CO. OF PENNA.

YOUNG white girl for general housework, hours 10 to 5. Fairfax 3175.

MENTION THE SUN-TELEGRAPH WHEN ANSWERING ADVERTISEMENTS.

Female Help Special 7

ART TRAINING.
Lady wanted, young, with some ability at drawing, to learn commercial designing from expert artists. Write Box Z 208 Sun-Telegraph.

KENMORE COLLEGE OF BEAUTY CULTURE.
Enroll now and learn a profession that assures you of a prosperous future. Kenmore College is a licensed and registered school. For particulars, call or write 345 Fifth ave., Pittsburgh, Pa. Phone Atlantic 0784. Free marcels.

MONEY FOR YOU AT HOME—Girls and women can earn $15 and $25 a week in spare time writing showcards no canvassing or soliciting; we instruct you and supply you with work; write today. The Menhenitt Company, Limited, 64 Dominion Bldg., Toronto, Canada.

Employment Wtd., Male 10

CHAUFFEUR wants position in private family; evp., ref. Franklin 3596-R.

COL. Chauffeur or truck driver, 5 yrs. exp. Hiland 6280-R after 4 p. m.

EXPERIENCED chauffeur desires position. Penhurst 8386-J.

STRONG, willing, honest young man wants any kind of work. Schenley 2310.

YOUNG col. man desires position chauffeur, truck driver; ref. Mayflower 7495.

Employm't Wtd., Female 11

CLEANING, laundry or serving dinners or luncheons by day; references; colored lady. Grant 1695-R.

CLEANING or laundry by day; references. Grant 2557-R.

COLORED woman wishes housework. Will stay nights. Call Grant 1316.

COLORED GIRL wants work caring for children. Montrose 5751.

COOK, colored, wishes position in private family; experienced. Phone Grant 0299-M.

COOK, experienced, wants cooking; references. Schenley 9006.

COOKING by week, col. lady; can leave city; reference. Mayflower 6338.

DAY'S WORK, laundry or cleaning, col. girl; best references. Grant 0989-J.

DAY work or men's laundry work; exp. col. lady. Grant 1384, 6 to 9 p. m.

DAY work of any kind by reliable colored lady, ref. Hiland 7640-R.

DAY work by reliable colored lady; references. Montrose 0331.

DAY work of any kind by col. lady; references. Hiland 1792-R.

FAMILY washing neatly done; men's wash called for and delivered; ref. HI 3804.

GENERAL housework or day work by colored girl; references. Hiland 4705.

LAUNDRY or cleaning by day; experienced colored girl. Hiland 2670-J.

LAUNDRY or cleaning by the day, colored lady; references. Mayflower 1341.

LAUNDRY work done at home or night work, white lady. Montrose 9651.

LAUNDRY or cleaning by day, colored lady; references. Hiland 5709-M.

LAUNDRY taken home, exp. laundress; also day's work. Hiland 8616.

LAUNDRY or cleaning, steady day work; references. Hiland 2096-J.

LAUNDRY work by experienced colored laundress. Fairfax 7130.

MAID in private family wanted by colored girl; references. Grant 3322.

WASHING or cleaning by the day, by white woman; references. Write L 177, Sun-Telegraph.

WHITE Laundress wants day work, experienced hand ironer. Fisk 2770-R.

YOUNG high school teacher with college education guarantees your children safe, happy vacation at your favorite summer resort; will act as governess and guardian; very capable and dependent. N 206, Sun-Telegraph.

Sale, Business Opportun., 12

A. A. A.—INCORPORATION protects home and private interests from losses, damage claims and attachments incurred in business; more important and costs less than fire insurance; Delaware charters are best; no money need be paid in; investors prefer Delaware corporations; hold meetings anywhere; charters granted day applied for. A. A. Allen, 1504 Federal st., Pittsburgh, Pa. FAIRFAX 4190.

DAIRY STORE doing good business, will sacrifice to quick buyer. Inquire 5461 Penn ave.

GROCERY, confectionery, only one in Crafton Terrace; 6 rooms, bath, frame dwelling, good condition; selling account illness; reasonable. Walnut 1838-J.

GROCERY, confectionery, with 3 large living rms.; rent $67.50; gar. if desired, $7; doing about $15,000 yearly; will sacrifice for $1,000. Linden 6192.

GROCERY, confectionery, opposite the postoffice. Lafayette 1773.

MANF. of patent medicine wishes to dispose of business; wide distribution in 4 states; $15,000 cash required. H 206, Sun-Telegraph.

SECON-HAND furniture business, plenty of stock; will sell cheap; going to hospital. 2225 Penn ave.

SPORTING goods, Stationery, Periodicals, Confectionery and News Agency. Doing a splendid Business each year. Call Monongahela 947-R.

450 FEET NEIGHBORHOOD THEATER, SHOWING GOOD PROFIT; WILL SHOW BOOKS TO INTERESTED PARTY. SACHS REAL ESTATE CO., REALTORS. 526 FOURTH AVE. COURT 0895.

Dressmaking 15

KELLER DRESSMAKING SCHOOL.
Individual attention to each pupil.
221 Wallace Bldg., E. E. Hiland 2462.

School & Instructions 16

PIANO ACCORDION
Taught in 24 lessons. De Fonso Studio, 320 Liberty ave. Court 3395. Circular free.

LEARN TO DRIVE.
Expert instructions; guaranteed to pass test; complete course $15. Hiland 0591-W.

Personals 18

DR. KOLER, specialist for 31 years located on Penn ave., moved to 948 Liberty ave. Kidney, bladder, skin and all special disorders of men only; examination free; medicines included in the small fee asked. Hours 9 to 8, Sundays, 9 to 2.

SPIRITUAL MEDIUM.
Reading daily 9 a. m. to 6 p. m. Mon. and Thur., 9 a. m. to 9 p. m. at 2550 Center ave. Appointments call Madam La Verne MA. 9585. Closed Saturday and Sunday.

ELITE BEAUTY PARLOR.
The Famous Elite Permanent Waves, $6.00. Also Specialists in Eugene Wave. Call Hiland 9304 for Appointment.

HADDON Maternity Hospital, Sheridan—Patients desiring privacy in confinement, infants cared for. Write. Walnut 3360.

BELFOURS Sanitarium—Electric Massage, internal baths. 43 Marion st. Grant 0659.

WE BUY OLD GOLD, SILVER, PLATINUM H. & L. Ref. Co., 515 Clark bldg. At. 0621

AMERICAN watches cleaned, repaired, $2.50; Swiss, $3. Jobe, 402 Keenan Bldg.

MARIE WARNER—Scalp treatments, manicuring. 147 Washington st. Grant 5654.

HOROSCOPE READING—Send birth date, 12c. M. Paul, Box 122, McKeesport, Pa.

BATHS, massage and electrical treatments, 464 Kays ave., Mt. Oliver. Lafayette 3494

PIANO TUNING, $2; delay reduces value. Factory experience. Call Schenley 0970.

VIOLET RAY, BATHS AND MASSAGE TREATMENTS. FEDERAL 0894.

C. VIRGINIA GRAFTON — Scalp treatment. 513 Union ave., N. S.

BATH, Massage, Electrical Treatments. 464 Hays st., Mt. Oliver.

Dentistry 18-A

$10 PLATES and sleeping air for painless extraction. Dr. Simeral, 109 Diamond st.

Liquor-Drug Treatment 18-b

WHY LET THIS CURSE wreck your home and life? For information and literature write or phone.
SHADYSIDE SANITARIUM, FORMERLY
KEELEY INSTITUTE,
265 Shady Ave. Hiland 9382.

Transfer & Storage 19

WANTED
Loads to or from Baltimore, N. Y., Buffalo, Phila., Detroit, Washington or any towns east, west, north, south.
Keystone Transfer Co.,
187 Braddock ave., E. Pgh. Val 2200.

J. F. JACKSON
Needs at once loads to Cleveland, Detroit, Phila. and N. Y. C. Van service with return load prices. Fair fax 1562.

WANTED—VAN LOADS
to Chicago, Columbus, Detroit, N. Y. Keystone Transit Co., 916 Braddock Ave. Brandywine 1837.

MOVING—STORAGE.
Fireproof warehouse; experienced packers; large moving vans. Ask for estimates.
HOEVELER WAREHOUSE CO.,
750 Millvale ave. Mayflower 6000.

PGH. MOVING CO.
Van service. Loads wanted any time, anything, anywhere. Linden 6518.

ED WERNER
Wanted 1 van load from Phila., Detroit. Van load to Toledo. Carrick 1713.

LOAD wanted from Northern Michigan; one to Boston or way points. C. E. Sample, Federal 9157.

RED LINE—Load from Buffalo or Cleveland. MO 6570.

LOADS to Erie, Buffalo, Cleveland, Detroit, or way points. Cedar 2666.

Patents 20

INVENTORS—Model making and experimental work. Inventions and patents developed. General Engineering & Model Works, Arrott Power Bldg., No. 1 Barker place.

Wanted, Business 14

STORAGE
SHANAHAN
FIREPROOF STORAGE WAREHOUSES
FOR HOUSEHOLD GOODS, FURNITURE MOVING.
3460 Fifth Ave. 7538 Penn Ave.
Telephone Mayflower 7800

PAINT AND REPAIR NOW
12 TO 18 MONTHS TO PAY.
MATERIAL AND WORKMANSHIP GUARANTEED.
Phone Montrose 1163.
Evenings, Hiland 7013-J.

Landscape Gardeners 22

FRANK C. HONESS roses, trees, shrubbery supplied and planted; soil; lawns renovated; cow manure. 530 Bayne ave., Bellevue. Linden 0743.

FOR RENT Furnished Rooms 30

A VERY large 2nd floor front room, new furniture; suitable gentlemen or married couple. 226 S. Pacific ave. Hiland 4537-J.

AMBER ST., 336—Bed-living room; also large sleeping room. Montrose 5538.

AMBER ST., 241, E. E.—2-room furn. apt., second floor front. Montrose 8643.

AMBERSON AVE.—Choice rooms, private home, 4 baths, reasonable. MA 4251.

ARCH, 521—Cheerful room, all conv., 3 min. from N. S. station. FA 6515.

ASPEN ST., E. E.—Cheerful 2nd flr. room, next bath; priv. home; $4. MO. 1103.

ATTRACTIVELY furnished 2d floor room, running water, next bath, large closet; lovely home and surroundings; 3 minutes to cars, 20 minutes to downtown; gentleman; $6 per week. Walnut 1279-J.

AT 631 CLYDE ST.
Schenley district. Beautifully furnished rooms, running water, $25 and up.

AT 201 LOTHROP ST.—Large second floor, light, airy room. Call Mayflower 9456.

AVALON—Large front room, suitable for 1 or 2; nr. cars and trains. LI 5363-R.

BEAUTIFUL room, shower bath, 20 mins. city; gentleman; reference. Schenley 0472.

BELLEVUE—CHEERFUL ROOM ON CAR LINE, BEST LOCATION. LI. 6527-R.

BOQUET ST. N., 14—Rm., twin beds; also bed-living rm. Garage. Mayflower 9513.

BROOKLINE—Beautiful room in new home, all conveniences, $25. LE. 0962.

CLIMAX ST., 224—Room for gentleman; 10 minutes to city. Lafayette 4398-M.

COUNTRY home, 1 or 2 rms. for gentlemen, all conv., nr city. Sterling 0680-R.

CRAIG ST., S., 304—Furnished rooms for rent; 1 room with private bath and other rooms; also garage. Mayflower 1403.

CRAFTON—2 communicating rms. furn. as living and bedroom; furnace heat; near stations and car line. Walnut 1385-J.

EAST END.
Two well furnished connecting rooms, 2nd floor, next bath; gas, light and running water; use of phone; close to cars and trains. Mayflower 3253.

EAST END—2 nice rms. for business men or women; no other roomers. MO. 8545.

ELLSWORTH ave. 5220, large rooms kitchenette Also sleeping room.

EXCLUSIVE BACHELOR
209 Lathrop St.
Two minutes to Schenley; gloriously bright, magnificently furnished rooms, each with private bath and large clothes room, in splendidly serviced home, overlooking five-acre estate. Breakfast. MA 5780.

HOMEWOOD—7132 Mt. Vernon st., furnished front room, 2nd floor, gentleman.

LARGE, attractive room next bath; small private family. Hiland 8166.

MT. LEBANON—Cheerful room, new home, tile bath. $6 week. Lehigh 8706-J.

MT. WASH., 1541 Grandview ave.—Cheerful front rm., nr. cars, 15 min. to city. LA. 6337-J.

N. LANG, 216—4 rms., bath, 2nd flr., hot water, parking space. $42.50. HI. 1141-R.

OAKLAND, 11 McDevitt Place, cor. Blvd. Allies; clean, quiet rooms, twin beds; meals if desired. Schenley 3338.

OAKLAND—Nicely furnished room, twin beds; private home. Mayflower 8376.

PORTERFIELD ST., 1225—Cheerful rm., twin beds, nr crosstown car. CE. 3882-R.

REGENT SQUARE Attractive furnished room in private home; fine neighborhood; meals if desired; all conveniences; reasonable rates. Churchill 4841-R.

WALNUT ST., 6344—Well furnished 2nd floor front room next bath; convenient cars, trains; reasonable.

W. LIBERTY AVE.—Cheerful rm., at car stop; 10 min. city; pvt. fam. LE 3294-W.

MENTION THE SUN-TELEGRAPH WHEN ANSWERING ADVERTISEMENTS

Unfurnished Rooms 31

BEAVER AVE., 1525—3 rooms, 3rd fl., gas electric, $20. Cedar 5736.

BEN AVON, nr. Emsworth Sta.—3 large rms., 1st fl., bath; reas. Linden 1744-R.

BRENTWOOD, 3009 Clairmont ave.—3 rms. use bath, ldry, porches. Carrick 2178-R.

DUQUESNE HTS., 2 rms., next bath, furnace heat, rent reas. Lafayette 4342.

FULLERTON ST., 108—3 rooms, bath; 1st floor, $18. Grant 5843.

INDUSTRY ST., 234—3 rooms, priv. bath, 2nd flr., gas, elec.; inc. $37. Laf. 5982-R.

787 LORETTA ST., Sq. Hill—Apt. 3 rooms, 3rd floor, sink, gas, electric. Evening Hazel 0424-J.

NEW, 3 rooms, second floor; use of bath, light and heat; $30. 3115 Home ave., Carrick 0796-R.

SHERADEN—3 rms., light, gas, heat inc., $35; semi-bath. Federal 2366-R.

WILK., 1309 Swissvale ave., 3 rms., newly done, priv. home. Penhurst 6838-M.

MENTION THE SUN-TELEGRAPH WHEN ANSWERING ADVERTISEMENTS

Housekeeping Rooms 32

EAST LIBERTY, near Station, 2 large rooms, adults. Montrose 4589.

ELLSWORTH AVE., E. E.—2 rms., next bath; 1st flr.; on car line. MA 7564.

LIVERPOOL ST., 1210—One light housekeeping room, next bath Cedar 2201-W.

MOREWOOD AVE., 209—2 rooms, private bath; furnished complete; sink, range, unlimited phone; private. MA 8827.

N. S., 823 N. Lincoln ave.—2 and 3-room apartments; complete. Cedar 4154.

WESTERN AVE., 1326—3 nice rooms, bath, 2nd flr., all conveniences.

WILKINSBURG, 1000 Wallace ave.—2 clean rms.; all conveniences; adults only.

WILKINSBURG—2 rooms, unfurnished, $25; furnished, $35. Penhurst 6346-J.

MENTION THE SUN-TELEGRAPH WHEN ANSWERING ADVERTISEMENTS.

Wanted, Boarders 33

E. E.—Beautiful furnished room for 2, with board, refined home, use of living room. Montrose 1239.

Apartments 35

AVALON—6-room apt., first class condition, 802 Taylor ave., corner Chestnut, 200 ft. from car stop. $40. Cedar 9933.

WILKINSBURG—6 rooms, bath, sun parlor, laundry, instantaneous heater, hot water heat. $60. Brandywine 1845-M.

HOMEWOOD, 7118 Idlewild st.—5 rooms, private bath, separate entrance; good location; $52.50. Churchill 1993.

INGRAM—Upper apt., 5 rooms, bath, laundry, hot water heat furnished, $47.50. 98 Schley ave. Walnut 3877-J.

320 McKEE—Four rooms, hall, bath, heat, janitor, moderate rent. Atlantic 2755.

APT., 5 rooms, bath, hot water heat; excellent location. West View 1464-J.

SWISSVALE—1st floor, 3 rms., bath, newly decorated; $35. Brandywine 0149.

SHERADEN—3 rms. apt., all conveniences, reasonable. Federal 2920.

MENTION THE SUN-TELEGRAPH WHEN ANSWERING ADVERTISEMENTS.

Apartments, East End 36

The Morrowfield Apts.
2715 Murray Ave. Ha. 5700
2, 3, 4-room suites, furnished and unfurnished.
Attractive Rentals.

The Frontenac
S. Highland & Howe—Montrose 0808.
Beautiful, large, 2-room apartments, either furnished or unfurnished. Immediate possession.

WILKINSBURG
5-room apt., automatic controlled heat, hot water furnished, frigidaire, range, reduced rent, $70.
5-room duplex, steam heat, hardwood floors, range, reduced rent, $50. Churchill 1745, evenings Penhurst 4827-J.

CALLOWHILL ST., 5705—First floor; Potter Title & Trust Co. will rent this 4-room apt. for $65, with Frigidaire, heat, janitor service. Court 4520.

SOUTH GRAHAM, 114—5-room apt.; bath, newly decorated; very modern and attractive. Montrose 6408.

SO. BRADDOCK AVE., 585—5 rooms, June, July, August; light, gas, telephone $80. Churchill 8314-R.

$25—SWISSVALE apt., 4 rooms, bath, laundry, porch. Penhurst 1316-J.

EAST END APT., 4 RMS., BATH, 2ND FLOOR, HEAT, $70. MA. 1309.

MENTION THE SUN-TELEGRAPH WHEN ANSWERING ADVERTISEMENTS.

FOR RENT Apartments, South Hills 37

BOGGS AVE., 835
New efficiency apt., 4 rms., gas, heat, frigidaire, janitor, $70 per month. Atlantic 1633, Lafayette 1404.

GEARING AVE., 401, cor. Freeland ave., Beltzhoover—5 large rooms and bath, $42.50; second floor; car stop at door; investigate; possession. Call Court 2702 day or Lafayette 2418-J evening.

BRENTWOOD, beautiful 5 rooms, tile bath, sun porch, open porch, hot water heat, garage; $80. Carrick 0258-J.

DORMONT—Five rooms, tile bath, separate laundry; garage; rent $75.00. Lehigh 0350-J.

DORMONT—JUNE RENT FREE, BROADWAY 2723; 5 LARGE RMS., S. PARLOR.

MT. WASHINGTON apt., 5 rms., bath, porch, $40. 6 Prospect st. LA. 4559-R.

DORMONT—Modern duplex, 6 rooms, sun parlor; choice location. Lehigh 1668.

MENTION THE SUN-TELEGRAPH WHEN ANSWERING ADVERTISEMENTS.

Apartments, North Side 38

BRIGHTON RD. DIST., Orchlee st., 1506-1508—Apartments, 5 rooms, bath, laundry and porch; excellent condition; rent reduced; open for inspection or call Fairfax 2252.

APARTMENT—2 rooms, sun porch bath. $25.00 per month. 1113-1115 West North ave., N. S.

NEAR Riverview Park, $65; 5 rms., bath, h. w. flrs., inst. heater. Fairfax 1421-1377.

WESTERN AVE—4 rooms, bath, 2nd floor, adults, $50. Cedar 1207-R.

BELLEVUE—3 or 5 rms., bath, porch, heat, gar., or furnished. Linden 1119-J.

City & Suburban Houses 39

COLORED—5-room house, bath, electric, $40; 4-room house, bath, electric, $30; 3 rooms, bath, electric, $26; 2 rooms, bath, electric, $18; 3 rooms, $25; Fortieth st.; 3 rooms, bath, electric, $27.50, Brushton. Call for rent list. 331 Fourth ave, room 504. Court 4487.

ARRANGED for 2 families; 10rm. house, bath, gas, elec. Fernando st., nr. Fifth ave; $100 per month. Get our rent list.
COMMONWEALTH REAL ESTATE CO., Commonwealth Bldg., Fourth ave.

6-Room House, $55.
Excellent cond., with porches, furnace, weatherstripped; on 31 and 30 car lines. WA 0571-W.

HAZELWOOD—5-room house, bath, electric, newly papered, $32.50. One month free. 331 Fourth ave., Room 504. Court 4487.

DAWSON ST., 3206—Rooming house, $75; chance to make real money; 12-rm. brk. house; h. w. heat. John Sykes Agency, 5220 Butler st. Fisk 0556.

MENTION THE SUN-TELEGRAPH WHEN ANSWERING ADVERTISEMENTS.

East End Houses 40

SEVEN-ROOM DUPLEX, tile bath, hot water heat, $90; 2 rooms, tile bath, hot water heat, all modern conveniences, $55; 5 rooms, tile bath, hot-water heat, all modern conveniences, $60; 3 rooms, bath, electric, $50, Oakland, one month free; 4-room apartment, bath, electric, $47.50, Edgewood. 331 Fourth ave., room 504. Court 4487.

ATLANTIC AVE. DISTRICT—6-room house, reception hall, bath, electric, $65; 5-room house, bath, electric, $41; 5-room house, bath, electric, $40; 4-room house, bath, electric, $38; 4-room house, bath, electric, $35; 3 rooms, bath, electric, $27.50; one month free. 331 Fourth ave., Room 504. Court 4487.

525 CORA ST., 4 rooms, bath, laundry, porches and yard; immediate possession; $42 per month. Phone Mayflower 4231.

IMMEDIATE possession—June rent free, 7-room brick English type house. Sq. Hill. Hazel 1607-R.

KENTUCKY AVE.—8 rooms, 2 baths, hot water heat, reduced. Mayflower 4053.

VERONA BLVD., 7200—6 rooms, 2nd floor, $42.50; one month free. Hiland 9449.

WEST PENN PLACE—6 rooms, bath, storeroom, very conven. Montrose 1233.

MENTION THE SUN-TELEGRAPH WHEN ANSWERING ADVERTISEMENTS.

North Side Houses 41

SUPERIOR Ave. 5-room house, bath, electric, $45; 5-room house, bath, electric, $40; Charles St. 6-room house, bath, electric, $30. One month free. 331 Fourth Ave., Room 504. Court 4487.

PERRSVILLE AVE.—Modern 6-room home, nice residential section. Call Montrose 6875, ask for Mr. Lazier.

6-ROOM house, all conveniences, $55 per month; immediate possession. 926 Madison ave.

507 ALLEGHENY AVE.—House 6 rooms, water, gas and electric; rent $28.

South Hills Houses 42

CARRICK—6-room house, bath, garage; nice location; rent $70. Carrick 2686-R.

MENTION THE SUN-TELEGRAPH WHEN ANSWERING ADVERTISEMENTS.

Bellevue, West View 43

Bellevue Rent Bargains
JUNE RENT FREE.
$55—2nd flr. efficiency apt., 4 rooms, bath, kitchen range, Murphy bed, handy stores, schools, cars.
$65—5-room brick house, all newly papered, redecorated, screens, awnings, kitchen range, furnace.
$65—1st flr., 5 rooms, bath, beautiful surroundings, near schools, stores and car line.
$70—1st flr. apt., 5 rooms, bath, recently redecorated.
$110—1st and 2nd flr. apt., 5 large rooms, tile bath and shower, frigidaire, garage, janitor service.
Suburban Realty Company
236 LINCOLN AVE. LINDEN 4134.

Furn. Apts. & Houses 45

Adrian Apartments
Cor. Melwood and Bayard st. Several choice apartments. Immediate possession. Living room, in-a-door beds, kitchenette, dressing room, bath, also same unit with additional bedroom. Completely furnished, including dishes, towels, linen, silverware, etc. Rentals $75 to $110. Apply Mrs. Morgan, on premises.

I HAVE large comfortable rooms, bath, kitchenette, 2nd floor, antique furniture; moderate rent; garage optional; near Fifth ave.; convenient to Ellsworth ave. cars; June 15 to Sept. Mayflower 2818, or Churchill 1588-R mornings or evenings after 5 p. m.

W. Montgomery Ave., 17
Furnished 2-room apartment, tile bath, Murphy beds, incinerator, large rooms, light, heat; facing park. 5 minutes to Fifth ave. $20 weekly; reference. Fairfax 6853.

ALL SECTIONS—Furnished apartments, suites, private baths, personally inspected. Pittsburgh Room Renting, Suite 207 Investment Building, 239 Fourth avenue. Atlantic 5617. "List your vacancies."

Loutellus Apt. Hotel
245 Melwood ave.; 1-2-3-room modern, efficient kitchenette apartments; finest in the city; superior service. Schenley 1100.

EL TOWER APARTMENT HOTEL, Munhall road, off Beacon—Beautifully furnished apartments with private and connecting baths; $45 per month and up, hotel service included. Hazel 6800.

FURNISHED APARTMENT—Four rooms and tile bath, light and heat furnished; fine location; $75. Call Montrose 2218.

S. FAIRMOUNT AVE., 327—8 rooms, garage, beautifully furnished; steam heat; large yard.

DARLINGTON RD., Sq. Hill—Attractive furnished apt., Frigidaire. Hazel 8959.

SHADYSIDE—Modern furnished house, 5 or 6 rooms; tile bath, Frigidaire. MA 3864.

CRAIG ST.—Five roms, tile bath, steam heat, 2 porches, janitor serv. MA. 8249.

WILKINS AVE.—6 rooms, 2 baths, porch, garage June 15 to Sept. 1. MA. 1121.

MARYLAND AVE.—3-room furnished apt.; adults. Call MA 1194 before 7 p. m.

HOLDEN ST., 5831—4 and 5-rm. apts., nicely furnished. Mayflower 2318.

WILK., 402 Whitney st., 3 rooms, bath, garage, cozy; all conven. CH. 7783.

OAKLAND—Furnished 3-rm. apt., modern, private bath. Mayflower 0764.

BEAUTIFUL furnished apt., 5 rooms, tile bath, garage. Linden 5298-M.

FURNISHED APT. 3 ROOMS, PRIVATE BATH. CHURCHILL 1958.

E. E.—5-RM. furnished apt., porch, reference. Montrose 0621.

MENTION THE SUN-TELEGRAPH WHEN ANSWERING ADVERTISEMENTS.

Store Rooms 46

SQUIRREL HILL STORE
CORNER BARTLETT AND MURRAY; SUITABLE FOR GROCERY, CONFECTIONERY, DRUG STORE, ETC. OPPOSITE POSTOFFICE. APPLY B. BLOCK, 87 LOCUST ST. GRANT 4642.

Business Properties 47

STORE ROOM—Large; good for grocery. 907 Chestnut st., N. S. Call HI. 2585-R.

Offices & Desk Room 50

FURNISHED OFFICE OR DESK.
Stenographer, etc., or mail address; telephone service. Suite 207, Investment Building 239 Fourth avenue.

WILL sublet medium size private office; rent only $33. Room 1223 Park Bldg.

FURNISHED desk space, stenographer, private office. Call Court 2362.

Wanted, To Rent 56

WANTED by refined couple, 2 light housekeeping rooms. Private family on North Side. Write K. 231—220 Federal st., N. S.

EXCHANGE SYSTEM

"Registered" with Commonwealth of Pennsylvania.

A Market for Your Real Estate Every Day

Open 9:30 A. M. to 5 P. M. Daily.

602—E. E. ENGLISH SEMI-BUNGALOW—Brick, 5 rooms, tile bath with shower; h. w. flrs.; finished in ivory and mahogany; cement and brick porch; garage; lot 45x100; shrubbery; very attractive home; price $16,500; $5,500 cash, balance reasonable terms.

606—E. E. SOLID BRICK—11-room house, 2 baths; 3-car garage; price $22,000; mtg. $6,000. Will exchange for E. E. investment property.

545—BUILDER'S OPPORTUNITY — Mt. Lebanon's most beautiful location; 5 large lots on paved street, all improvements, sewerage, etc.; price $17,000. Will sell with no down payment to builder.

546—DOWNTOWN BUSINESS PROPERTY, near Seventh ave.—2 2-story brick bldgs., 5 rooms each; lot 50x100; price $24,000. Will exchange clear for investment property. This is a real bargain!

535—AMBER ST. HOME, near Friendship ave., consisting of 10 rooms and 2 tile baths; 3-car garage; price $17,500; $4,000 cash, balance reasonable terms.

560—FARM, 3 miles west of Slippery Rock, on New Castle Highway, consisting of 230 acres; 8-room frame; brooder house for 1,000 chickens, outbuildings, double garage; price $25,000. Will exchange for city property to the extent of $14,000.

538—FIFTH AVE. BUSINESS BLOCK, near Sixth—3 three-story brick bldgs.; price $60,000; mtg. $30,000. Will exchange for a large home or vacant property.

566—HOMEWOOD—3-story brick apt. bldg. of 4 apts.; lot 80x80; all conveniences; price $11,000; clear. Will exchange for apartment or row of houses and pay cash difference.

309—3-STORY BRICK BLDG., consisting of 18 rooms and 6 bathrooms, fully furnished; will rent for $8,640; price $35,000; $5,000 cash, balance reasonable terms. This is a real buy!

145—McKEESPORT OFFICE BUILDING—2 stores, 4-story brick, elevator; best corner; price $225,000; mtg. $108,500. Will exchange for smaller property.

We Assist Our Clients to Place Their Mortgages.
Numbers preceding properties are Exchange Board's Identifiers.
"EXCHANGE SYSTEM" since Jan. 1, 1929, has sold $1,524,000 worth of real estate.
Several Hundred View Our 600 Exchange System Listings Daily

C. C. HAMILTON & CO.
515 UNION BANK BLDG.
22 YEARS IN SAME LOCATION.

FOR RENT Resorts, Cottages, Etc. 52

FOR RENT
COTTAGE
5 miles west of Erie, and one block from lake, seven rooms with bath and enclosed porch, five bedrooms, gas, electricity, hot and cold running water. Inquire
SIEGEL'S SEED STORE,
Box 475, Erie, Pa.

TWIN WILLOWS LAKE, 2 miles north of Bakerstown, modern cottages; season includ. pool, tennis court, gas, electricity, $110.00 to $225.00; picnic grounds, dance hall and ball grounds reserved free, week afternoons on Applications; camp sites for rent. Call owner, R. L. Heckert, Mars 36 R 1-21.

Sherwood Forrest, Md.
Cottage for rent for the season, fully furnished living room, dining room, kitchen, five bedrooms, two baths; bathing, golf, tennis. Alice G. Raisin, Sherwood Forrest, Sherwood, Md.

GENEVA-ON-THE-LAKE-OHIO.
Beautiful, clean, furnished cottages, week, month, season; $5 to $50 week; Gentiles. EDGAR J. ALLEN, ALLEN COURT.

5-RM. COTTAGE, Lake Erie; gas, electricity, water, $20 week; clean. CHARLES KROTERFIELD, 247 Wrights ave., Conneaut, O.

ATLANTIC CITY—Beautifully furnished Boardwalk apartment for rent for summer. Thomas Draper, 2509 Boardwalk.

COTTAGES, $200 season, gas, electric pool. Willows Beach Co., Oakmont 1346.

FOR SALE City & Suburban Houses 60

191 MEADE ST.—For sale or rent, brick and shingle, 6 rooms and finished third floor brick garage, modern; hardwood floors, hot-water heat, Pgh. water heater, modern laundry, fruit and coal cellars, porches, level lot with shrubbery, back yard enclosed for children; 3 squares from Wilkinsburg Station, 1 square to car and bus. Churchill 8850-R.

NEW SOUTH HILLS BLVD
or McNeilly Rd., Elwyn, Nos. 143 & 145. Seven rooms, stucco, bath, hot-water heat, 50-ft. lot; $5,600; $200 down, $50 month. 5-rm. brick, bath, furnace, 40-ft. lot; $4,600; $200 down, $45 mo. CA. 2379.

WEST WILKINSBURG DIST.—$10,800.00. Cozy modern brick home of 6 rooms and bath; hardwood floors and hot water heat; convenient to schools, churches and car lines.
CHARLES W. FLYNN,
809 East End Trust Bldg.

NEAR North Park—New brick, 6 rooms, bath, hardwood floors, furnace, double garage, barn, 12 acres. Owner, Perrysville 906 R-12.

SEWICKLEY—823 Centennial; compact 9-room frame, 2 baths; sell or rent. Write Max Henrici, Box 187, Route 3, Coraopolis.

MUST sacrifice 7-rm. bungalow; bath, dble. garage; modern. Federal 1528-J.

East End Houses 61

Squirrel Hill's Best Value
$11,500. $2,000 DOWN; BALANCE LIKE RENT.
New brick home of 6 large rooms, tile bath with shower, hot-water heat, hardwood floors and garage. In a fine neighborhood, near schools, churches and car line. A desirable home and worth the money. Call Mr. Welfer.
KELLY-WOOD,
Center and Highland Aves. Hiland 2600.

MORNINGSIDE DISTRICT
Duffield st., 6-room bungalow type home, with garage, awnings, shrubbery, trees, hedges and fence; newly papered and decorated; electric refrigerator; very unusual bargain at $8,700. Call Fisk 3000.

$1,000 CASH and balance to suit you, takes this modern 6-room brick-shingle Duffield st. house, at bargain counter price. This is a real opportunity. Owner, Lehigh 7282.

POINT BREEZE.
Good condition, house and large lot. Owner leaving city. Montrose 2258.

North Side Houses 62

TODAY'S BEST BUYS
WALKING DISTANCE TO TOWN.
Brick house 10 rooms and bath, front and back porch, room for garage; actually worth $12,000; if sold this week owner will take $7,300; $1,500 cash will swing deal.
ON PERRY HIGHWAY.
Real bungalow, 5 rooms and bath on one floor, cemented cellar, laundry and furnace; also double garage; only $7,500.00; can get possession at once.
NEAR EAST ST.
Frame house, eight rooms and store, bath, gas and electric; garage for four cars. Reduced to $9,500.00.
FOR HOMES OR INVESTMENTS.
L. P. SCHAEFER,
737 E. OHIO ST. CEDAR 2025.

ON NORTH SIDE
WALKING DISTANCE TO TOWN.
Wonderful brick house, 10 rooms and bath, hot and cold water in 3 rooms. This property is actually worth $12 000. If sold this week will take $7,300.
L. P. SCHAEFER,
737 E. Ohio St. Cedar 2025.

BRICK, 6 rms., bath, ldry., furnc., $5,800; pay like rent. LI. 1162-M. FA. 1421.

Dormont, Mt. Lebanon 63

BARGAIN, $9,500, duplex near Dormont, 10 rms., mod.; live in one, the other rented; $1,000 cash needed. Samuel Shakespeare. 731 Washington rd., Mt. Lebanon.

REPAIR roofs, paint homes—Save to 50%, paints, shingles, rollroofing, plasterboard. U. S. Roofing and Paint. AT. 8158.

Beechview, Brookline 64

BROOKLINE, $10,800
REDUCED FROM $12,500.
Due to illness owner will sacrifice 8-month-old brick home, 7 large rooms, hall, breakfast nook, finished attic, tile bath, shower, double h. w. floors, bookcases, china closet furnace, cement porch, paved st., etc., level lot, nr. cars; easy terms; must be sold at once. Lehigh 7454.

NEW brk. house, 6 rms., h. w. floors, tile bath; paved st. and alley; 2 blks. cars; real value for $7,900. Phone owner, Lehigh 1198-R.

"ROOF FIX" $1.10 gal., sure cure for leaky roofs, gu'teed 10 yrs. U. S. Roofing and Paint. AT. 8158.

Knoxville, Brentwood 66

KELLASTONE—5 rms., bath, lot 60x140; opp. park; nr. churches. CA. 0309-R.

Crafton, Ingram 67

CRAFTON—7 rms., bath; modern conv.; newly papered, best condition, furnace; double lot, $7,500. Federal 0325.

Bellevue, West View, Avalon, Ben Avon 68

WEST VIEW—$4,000.
Owner transferred, must sacrifice; 5-rm. home, bath, all modern conveniences, newly decorated inside and out; good location, nr. schools, etc. West View 2102.

WEST VIEW bargain, six rooms, finished third floor; all brick, hardwood floors, tile bath; just landscaped; beautiful location, $8,950. Call West View 1107-W.

Sale or Exchange 73

BRENTWOOD—Trade, $2,000 equity in new 7-rm. brick, tile roof, tile bath, shower, brkfst nook, 40' lot, for smaller house or good lots; price $10,600; mtge $8,600; house worth $13,000. Write Owner, J 144, Sun-Telegraph.

Lots For Sale 71

WE are authorized to offer for sale one or two beautiful home sites in the Delafield Hights section, where city improvements and conyeniences are available.
W. B. CONNELLY,
NICOLA REALTY CO.,
1414 Farmers Bank Building. Atlantic 5570.

AN ACRE IS BIG AS 10 LOTS.
Buy at Evergreen Acres on Harmony Route and Babcock Blvd., near city. Electricity. Gas. Beautiful trees. $500 up. Terms. Phone Hiland 4683-J.

50x116 CORNER LOT. South end of Shady ave. Only $3,500. Terms. Phone Hiland 4683-J.

LAUREL GARDENS, West View—2 level lots 98x100, $1,100. Fisk 3233-W.

SHERADEN—Pleasant Hill plan, Middletown rd., 2 fine lots. Schenley 0882.

MENTION THE SUN-TELEGRAPH WHEN ANSWERING ADVERTISEMENTS.

Summer Places for Sale 76

FOR SALE—Lake front cottage located in Camp Marcressan, Canadohta Lake, nicely furnished, with all conveniences. Write E. H. Dreibelbis, 311 North Brown st., Titusville, Pa.

MENTION THE SUN-TELEGRAPH WHEN ANSWERING ADVERTISEMENTS.

Mortgage Loans 81

SECOND MORTGAGES.
LOWEST RATES IN CITY
Annual charge for 3-yr. mortgages, 2% or
$20 FOR EACH $1,000
Includes all expenses (no extras). No advance charges; monthly payments; 24-hour settlements. Bring deed.
WE CHARGE LESS.
Compare our rates.
KAUFMANN REALTY CO.,
Suite 1106 Law & Finance Bldg.
429 Fourth Ave. Atlantic 3946.

Second Mortgages—$300 to $25,000
Monthly payments on $300 is $13; on $500, monthly payment is $14; on $1,000, monthly payment is $29, payment includes the principal, interest, etc.; pay taxes, repairs or debts with loan, repayable on easy budget plan 1 to 5 year term.
BANKERS MORTGAGE CORP.
230 Fifth Ave. Suite 700 ATlantic 6160

FIRST, SECOND OR THIRD
Mortgages; unlimited funds; quick action. BUSINESS REALTY CO., 1223 Park Bldg.

SECOND MORTGAGES.
STRAIGHT OR MONTHLY PAYMENT; PRIVATE FUNDS; LIBERAL APPRAISALS; QUICK ANSWER. HAZEL 6013.

NORTH SIDE Building and Loan will lend in Bellevue, Crafton and surrounding districts. Money ready. Box 4153, Bellevue.

BUILDING loan money, 1st and 2nd mortgages as high as 75%, anywhere in Allegheny County. Federal 0657.

PRIVATE funds, 1st and 2nd mortgages. F. J. Shermer, 1403 Park Bldg. AT. 1365.

NO expense if loan not granted; bring deed. J. H. Aronson, 450 4th ave. Co. 2582.

MENTION THE SUN-TELEGRAPH WHEN ANSWERING ADVERTISEMENTS.

Loans on Automobiles 84

Need Money ON YOUR AUTOMOBILE?
Your title can be used to obtain funds for any purposes YOU CONTINUE TO USE THE CAR. Small unpaid balances paid off or re-financed. ANY AMOUNT UP TO $1,000.
INTEREST AT 6%
on unpaid balances.
Call, write, phone Atlantic 6025
Pgh. Finance Corp.
504 American Bank Building, Grant St. at Sixth Ave.

Loans Up To $300 82

2½% LOANS
You save One Per Cent a Month by borrowing from HOUSEHOLD.
HERE IS THE COST:
ON LOANS PAYABLE IN 20 EQUAL MONTHLY PAYMENTS.
$100—average monthly cost, $1.32
$200—average monthly cost, $2.63
$300—average monthly cost, $3.94
Loans may be paid in full at any time, and you will only be charged for the actual time you keep the money. You get the full amount in cash; no deductions of any kind.
NO ENDORSERS.
NO EMBARRASSING INQUIRIES
Household Finance Corporation
Room 505, Arrott Bldg.
N. W. Cor. Fourth and Wood St.
Court 2890.

LOANS
UP TO **300 DOLLARS** ON YOUR **NOTE**
AT LAWFUL INTEREST.
NO FEES—NO BONUS.
PERSONS owning furniture, real estate or with salaried position accommodated. 24-hour service. Repayment arranged to suit borrower's requirements. A quick dignified and confidential assistance. Our methods cheerfully explained. If you cannot call in person, write or telephone and our representative will see you.
Our Business Makes Friends
INTERSTATE COLLATERAL LOAN CO.
200 ARROTT BLDG.
COR. FOURTH & WOOD ST.
TELEPHONE COURT 3256.

Do You Need Money?
GET IT FROM US
At 2½% Per Month
ASK ABOUT OUR BONUS PLAN.
Family loans. Absolute privacy. Prompt and courteous service. Up to $300. No extra charges.
OWNED AND OPERATED BY PITTSBURGH PEOPLE.
ECONOMY FINANCE CORPORATION,
208 Clark Bldg., 2nd Floor, 7th & Liberty. AT. 0546-7.

Sound Financing For the Workingman
Your automobile or furniture is ample security. No indorsers.
CALL, WRITE OR PHONE.
Empire Finance Co.,
602 Park Bldg.,
Corner 5th & Smithfield St. At. 8578.

BORROW FROM US
Transactions Private
Loans on Furniture up to $300.
Peoples Loan Co.
814 Empire Building,
LIBERTY AVE. & STANWIX ST.
Tele. Atlantic 3574.

If You Need Money
WE WILL LOAN YOU
$10 to $300
QUICKLY ON YOUR
Furniture or Automobile.
20 MONTHS TO PAY.
CALL, WRITE OR PHONE AT 9584.
THE OHIO FINANCE CO.,
1204 First National Bank Bldg., Wood st., at Fifth ave.

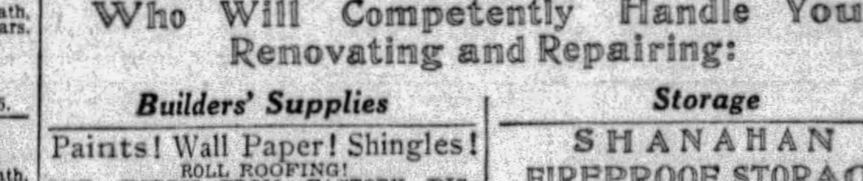

Business Wanted

Firms Listed Below Represent Dependable Pittsburgh Craftsmen and Merchants Who Will Competently Handle Your Renovating and Repairing:

Builders' Supplies

Paints! Wall Paper! Shingles!
ROLL ROOFING!
BUY DIRECT FROM FACTORY DISTRIBUTOR below wholesale any quantity. Wholesale. Retail. Save up to 50%. Quality first class goods only. Pure linseed oil 75c gal. bbls. Less than bbls., 85c gal. Prepared paints, 75c gal. up. Varnishes, Stains, Grounds, $1.50 gal. up. Shellacs, Enamels, $1.95 gal. up. Carloads new wall paper, 3c roll up. Roll Roofing, 75c roll up. Shingles, $2.95 square up. Brushes, ladders, building paper. Mail, phone orders filled. See or write us first before you buy at any price. PITTSBURGH JOBBING CO., 2139 Fifth ave. Grant 7936 and 335 Water st. Court 9109.

Roof Fix—$1.10 Gallon
Asbestos mixed, sure cure for leaky roofs, no labor, brush it on, gu'teed 10 yrs.; buy direct, save 40-50%; SHINGLES, ROLL ROOFING, plasterboard, paints, varnishes, stains direct to you, factory prices; satisfaction guaranteed or money back. U. S. ROOFING & PAINT, 1301-03 Penn. AT 8158.

Used Material

Lumber, Brick, Plumbing
And almost everything in used building material at sacrifice prices. "Good brick cheap."
Omslaer Wrecking Co., Inc.
1300 River ave. Cedar 1340.

Cinders

CINDERS FOR SALE, 4-TON LOADS; REASONABLE. ATLANTIC 7648.

Electrical Wiring

ELECTRIC floor or wall sockets installed $1; rewiring. Grant 0343 eves., Sun.

Garage Builders

PITTSBURGH'S LEADING GARAGE BUILDER, BLOCK OR BRICK. H. REINHART MONTROSE 4400.

CEMENT and mason work, also garage builder. Hiland 9209-R.

Hardwood Floor Refinishing

HARDWOOD Fls., old, new, laid, scraped, refinished. Bridgeville 4014-R 12 after 6.

Ranges and Furnaces

MODERN Cooking Ranges sold, repairing any make range or furnace. THE GRAFF COMPANY, 945 Liberty Ave. Telephone 3989.

Sign Cleaning & Painting

SIGNS repaired and painted, monthly service rates. H. & M. Sign Co., 6316 Station st. Call Hiland 1212.

Storage of Furs

ONLY a Furrier can clean, store and repair your furs safely. Smith Fur Shop, 636 Penn ave. AT. 3490. Delivery

Storage

SHANAHAN FIREPROOF STORAGE WARHOUSES
For Household Goods, Furniture Moving.
3460 Fifth Ave.—7538 Penn Ave.
Telephone Mayflower 7800.

Housecleaning

WINDOW SHADES
Cleaned like new. Acme proc. MO 9194.

HOUSECLEANING, all kinds, contract, exp. col. man. Call Mays, May 5262.

PAPER cleaning — And wall washing work guaranteed Call Grant 2815-J

DORMAN'S CLEANING CO.; work guaranteed. Mayflower 8602.

Painters, Painters' Supplies

ENDURANCE PAINT CO.
Exclusive distributors of GLIDDEN Paints. 5902 PENN AVE. HILAND 3352.

WHEELER'S PAINTS AND VARNISH.
115 WEST OHIO ST., N. S.

PAINTING done right and reasonable too; inside or outside. Braun, LA 5127-W.

Plasterers

PLASTERING—New work, repairing a specialty; work guaranteed. Fisk 2851-J.

PLASTERING—Day or contract, new or repair; work guaranteed Atlantic 8337.

PLASTERING, cement work, repairing, patch work attended to. GR. 1433-R.

Plumbing.

STINSON-KENNEDY CO.
CALL ATLANTIC 9067.

R. B. EATON,
7623 Penn Ave. Hiland 4837.

G. A. STUEBNER
1513 Forbes St. Atlantic 1523.

WELDON-KELLY CO.
EST. 1853.
CALL COURT 5712-5713.

Painting and Interior Decorating

PAINTING—Interior or exterior; 5% discount. Brandywine 1407-W.

PAINTING—Interior and exterior; workmanship guaranteed. Call Fisk 1352.

Wall Paper Cleaning

PAINTING, decorating, wall paper cleaning, wall washing, wall paper removed, day or contract; estimates given. WA. 0298

Carpenters

CARPENTER repair work, also screens made to order. Penhurst 5970-J.

Loans on Jewelry 83

Will a $25 Loan Help You?
75c Complete Cost at Repayment. Borrow Any Amount Here at
6% Yearly Interest
on DIAMONDS, LISTED STOCKS, JEWELRY, LISTED BONDS, WATCHES, FURS, SILVER
½% per month to 2½% storage. Yearly loans with renewals or monthly repayments. Furs—special rates. Modern Bank-like methods. Courteous service.
JOS. DeROY & SONS
DiamondLoanAssociation
(10 Loan Companies Combined)
311 Smithfield St. Entire Building
Opposite Postoffice. Use Elevators
Original Location ¼ Century

You Can Get Money At a New Low Rate
DIAMONDS, WATCHES, JEWELRY, OR LISTED STOCKS AND BONDS.
Absolute Privacy. No Store Connected. Monthly Paym'ts. Unlimited Renewals.
ECONOMY FINANCE CORPORATION,
208 CLARK BLDG., 2ND FLOOR, 7TH & LIBERTY—ATLANTIC 0546-7.

LOANS AS LOW AS 1%
ON DIAMONDS
WATCHES, JEWELERY, STOCKS AND BONDS. We also loan at low rates on SILVERWARE, CAMERAS, GUNS, FURS, TOOLS, TRANSIT, MUSICAL INSTRUMENTS. Old Gold, Silver and Platinum Bought.
GALLINGER'S, 929 LIBERTY AVE.
Phone Atlantic 3207. Established 1854.

LOW RATE LOANS
On Diamonds and Stocks
OLD RELIABLE COMPANY.
Real Loan Office. No Pawn Shop.
Interstate Collateral Loan Co.,
200 ARROTT BLDG.
Cor. Fourth Ave. and Wood St.

MENTION THE SUN-TELEGRAPH WHEN ANSWERING ADVERTISEMENTS.

Miscellaneous 85

THE CHAMPION
WARM AIR FURNACE

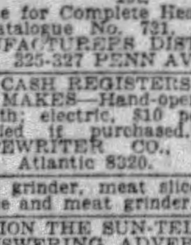

Truly a "CHAMPION" offering every feature that is wanted in a warm air furnace. Open dome type, all cast iron, with duplex grate. Built of the best materials and furnished complete.
We will install the "Champion complete at a price which will surprise you. Estimate gladly furnished on installations made now. No payments until Sept. 1st.
Write for Complete Heating and Plumbing Catalogue No. 731.
MANUFACTURERS DISTRIBUTING CO.,
325-327 PENN AVE., PGH.

CASH REGISTERS RENTED.
ALL MAKES—Hand-operated, $5.00 per month; electric, $10 per month; rental applied if purchased. FORT PITT TYPEWRITER CO., 642-644 Liberty ave. Atlantic 8320.

MEAT grinder, meat slicer, cash register, coffee and meat grinder. BR 0803.

MENTION THE SUN-TELEGRAPH WHEN ANSWERING ADVERTISEMENTS.

Household Goods 86

BABY BUGGY, Lloyd, play pen, porch swing, oak bed type daveno with 2 chairs to match, console Victrola, walnut dresser and chiffonier, small oak table and wardrobe, 3-piece porch furniture, 6x9 and 3x6 porch rugs, hot water heater and boiler, in good condition. 191 Meade st., Wilkinsburg. Churchill 8850-R.

$275 MOHAIR SUITE, $129.
Also wonderful dining and bedroom suites at half price. All new and perfect. R. R. Storage, 324 Liberty ave. Free delivery.

GAINADAY electric washer, in good condition; act quick. Lehigh 3516-J.

133 S. AIKEN AVE.—Porch set, breakfast set, other household articles. MO 5950.

REFRIGERATOR—"Seeger" $160; sell $60; like new, ready elec. units. Linden 3894.

SEWING MACHINE—Best condition; sacrifice at $5. Hazel 4916.

Musical Instruments 87

TALKING machines repaired, all makes, while you wait. 204 Seventh st. Call Atlantic 4047.

PIANOS tuned, cleaned, polished for $2.00 on order this week. R. Long, HI. 9501.

PLAYER PIANO—Cost $750; real value for $100, A-1 condition. Penhurst 4436-J.

Radio & Equipment 88

GROTTH RADIO STORE
"We Sell for Less."
11 Federal St., N. S. Fairfax 5042.

CROSLEY band box, all electric, 7-tube, complete, $35. Mayflower 7984.

Office & Store Equipm't 89

OFFICE FURNITURE OF ALL DESCRIPTIONS AT A BARGAIN
GOLDEN'S, 1520 5th Ave.

FINE used office furniture; sectional bookcases; at your own price; we will deliver. 300 Republic bldg. FA 1500.

UNDERWOOD typewriter, like new, A-1 condition, guaranteed, $25. Court 9082.

NATL. cash register, meat, coffee grinders, slicer, etc.; bargains. Brandywine 0803.

Wearing Apparel 90

Fur Coats—Remodeled, repaired. Relined, cleaned. Storage.
A. CHAITIN, FURRIER,
2009 Center ave. Pythian Temple Bldg. Atlantic 9650.

DRESSES—Suit, coat, shoes, hats, etc. (size 40), A-1 cond.; sac. all for $15, 19 W. Robinson st., 3 doors from Federal.

SACRIFICE black caracul coat, spring coat, navy twill suit, dresses, size 20-38; man's tuxedo, size 37. Hazel 4916.

LADIES beautiful winter coat, practically new; sacrifice. Lehigh 0155 evening.

LIGHT spring coat, size 38, $8; 2 lovely beaded dresses. Montrose 5614.

SQUIRREL COAT, full length; a real sacrifice. Penhurst 4621.

MENTION THE SUN-TELEGRAPH WHEN ANSWERING ADVERTISEMENTS.

Machinery & Tools 91

WANTED—15 h. p. Le Roy engine or other industrial engine of 15 to 30 h. p. State condition and price. C. J. Markel, Jeannette, Pa.

Sale Watercraft 92

FOR SALE—Two motor boats, fifty-foot flat.
WESLEY CLEARWATER,
Vanport Ferry Co.,
R. F. D. No. 1, Monaca, Pa.

Dogs, Cats, Etc. 100

BEST rabbits; Flemish Giants, Chinchillas, old and young. Homestead 1628.

DOGS, all breeds; internationally known. 8 Federal st., Pgh., Pa.

Horses, Cows, Etc. 101

PRIVATE sale and trade of 40 head draft horses on stock farm one mile from Freeport, Pa., beginning June 1, 1929; also five span of big mules. Grant Shuster.

Automobiles For Sale 94

BUICK MASTER SEDAN, late '26 model, perfect condition; am selling same because no one home to drive it; attractive price to right buyer. Mayflower 1540 or during week Atlantic 7734.

BUICK—1927 Master model, 5-pass. sedan; 2 new tires; real bargain at $725; terms. Horse & Mooney, 3323 California ave., N. S. Linden 1236.

BUICK, 1926, Standard 6—4-pass. Coupe; excellent condition, $475; terms. Horst & Mooney. 3323 California ave., North Side. Linden 1236.

BUICK Master Sedan, 1927 model, 4-door, good condition, real buy, $725, terms. 758 Brownsville rd. Lafayette 0490.

4-PASSENGER Cadillac Phateton, Model V 63—Excellent condition; $300. Coca Cola Bottling Works, 1700 Jane st., S. S.

CADILLAC—Model 61-Z Sedan, A-1 condition, $225; terms. 4609 Butler st. Fisk 2910.

CHEV. 1927 coach; A-1 mech. condition; $275; terms. Murdoch Chev. Co., MA 1291.

CHEVROLET Cabriolet, 1928—Mechanically perfect; good paint and tires; $440; terms. 1215 Braddock ave. Phone Brandywine 0400.

CHEVROLET—1928 Imperial Landau Sedan; this is a beautiful car; upholstering and paint like new; easy payments, $475. Cochran Chevrolet Co., 428 Penn ave., Wilkinsburg. Franklin 0563.

CHEV. COUPE, 1927, low price. A-1 mech. Murdoch Chev. Co. MA. 1291.

CHEVROLET—1928 Sedan; this car perfect in every way; low mileage; $450. Terms. Cochrane Chevrolet Co., 428 Penn ave., Wilkinsburg. Franklin 0563.

CHEV. COACH, 1928, used very little. Murdoch Chev. Co. MA. 1291.

Automobiles For Sale 94

CHEVROLET—1925 roadster; good running condition, good tires; $100; terms. Cochran Chevrolet Co., 428 Penn ave. Franklin 0563.

CHEVROLET Coach 1927 model this car is a real bargain at $275; terms. Brownsville rd. Lafayette 3292.

CHEVROLET CPE. 1929 Dem., can be bought very reasonable. Murdoch Chev. Co. MA. 1291.

1929 CHEVROLET coach; fully equipped; run 1,800 miles; $196 down, balance monthly. 1860 Middle st., Sharpsburg. Sterling 0424.

CHEVROLET sedan, 1926 model. Come out and see this for $230. Terms. 426 Brownsville road. Lafayette 3292.

CHEVROLET CPE. 1928; very good condition. Murdoch Chev. Co. MA. 1291.

CHEV. COACH, 1927—See this for a bargain. Murdoch Chev. Co. MA. 1291.

CHRYSLER finer 70 Sedan, fine condition, $680, terms. 1009 Main st. Sterling 990.

CHRYSLER—1928-62 Sedan, $750; terms. 4609 Butler st. Fisk 2910.

CHRYSLER—1927-60 Coach, $525; terms. 4609 Butler st. Fisk 2910.

CHRYSLER 70 Roadster, good tires, A-1, $595; terms. 4609 Butler st. Fisk 2910.

CLEVELAND Sedan; real transportation for $60. 426 Brownsville rd. Lafayette 3292.

1927 DODGE Sedan, spec. price......$375
1925 Maxwell Coach...... 125
4612 Forbes St. Schenley 0504.

DODGE touring, not run 2,000 miles, $150. 911 Ramsey ave., Wilkinsburg. Churchill 7615-R.

DODGE 6 SEDAN.
1929 model, driven 3,000 miles; A-1 mechanically; cash or terms. Call McDonald. Lafayette 0580.

DODGE sedan, 1926, used very little; $175. Suburban Motor. Lafayette 2986.

ESSEX Coach, 1927, A-1 mech. condition; $125. Lehigh 4488.

ESSEX—1926 Coach; this car is in very good condition, $100. Cochran Chevrolet Co., 428 Penn ave., Wilkinsburg. Franklin 0563.

FORDS
50 to select from; all models for all purposes; truck and pleasure cars. 5906 PENN AVE. MONTROSE 9401.

FORD Model A Coach and Std. Coupe. Easy terms. 4612 Forbes st., SC. 0504.

FORD truck, good condition. Call Fisk 2970-J, or 415 Fisk st.

GRAHAM PAIGE COUPE
1928 model 6-19 4-pass.; perfect condition throughout; 6 ply Lee cord tires; low mileage; bargain. Beachy Motor Co., 916 Penn ave., Wilk. Pen. 3199.

HUDSON SEDAN.
1926, 7-pass., A-1 condition throughout; bargain at $400. Cunningham Motor, 828 Penn ave., Wilkinsburg. Franklin 10564.

HUPMOBILE 8, 1928—5-passenger coupe; good as new throughout; $1,100; terms. Horst & Mooney, 3323 California ave., North Side. Linden 1236.

HUPP SEDAN.
1927 6-cyl., 5-pass., perfect condition. Repainted and renickeled. Looks and runs like new car. Bargain, $600. Cunningham Motor, 828 Penn ave., Wilkinsburg. Franklin 10564.

HUP Coupe Sedan, mechanically perfect, gen. cond. of car good, $160. LE. 4488.

1929 JORDAN 8 demonstrator; small mileage, wire wheel equipment; new car guarantee. 5424 Center ave. MO. 6400.

1928 JORDAN 8 AIR LINE—This is a convertible coupe; driven less than 15,000 miles, $1,200, terms. 5424 Center ave. Montrose 6400.

MARMON "68" SEDAN.
Late model, brand new, 5 pass. Buy this and save yourself some money. This car delivers today for $1,625. Our price is $1,300 for immediate sale. Cunningham Motors, 828 Penn ave., Wilkinsburg. Franklin 10564.

1928 NASH advanced 6 4-door sedan, 5 wire wheels, good as new, $795; terms. 545 Braddock ave. Phone Brandywine 0706

NASH 1928 landau sedan, A-1 mechanically. Suburban Motor, Lafayette 2986.

NASH SEDAN.
1929 model "400," five pass. advanced six, 4-door, five General cord tires, mileage very low. Price reasonable. Cunningham Motors, 828 Penn ave., Wilkinsburg. Franklin 10564.

OLDSMOBILE Coach, 1926 model. Real buy at $300. Terms. 426 Brownsville road. Lafayette 3292.

OLDSMOBILE Coach, 1928, tires and gen. cond. of car like new, $600. LE 4488.

PACKARD SEDAN.
Model 526, 1928, 5-pass., 6-cyl., perfect condition; mileage very low; bargain. Cunningham Motor, 828 Penn ave., Wilkinsburg. Franklin 10564.

PACKARD PHAETON
1928 Model, like new, driven very little, Choromin plated complete.
Frank D. Saupp Inc.
5920 Penn Ave. Hiland 5720.

PACKARD—7-pass. Sedan, 1925 model, excellent appearance, all new tires, $700; terms. Horst & Mooney, 3323 California ave., N. S. Linden 1236.

PACKARD Custom 8—4-pass. coupe; this car looks and runs like new; $1,250; terms. Horst & Mooney, 3323 California ave., N. S. Linden 1236.

LATE model Paige Sedan, this 4-door sedan, new tires, good paint, $550; terms. 1610 Broadway, Beechview. Call Lehigh 7200.

PEERLESS 90 sedan, 1927 model; A-1 shape and exceptional bargain at $850; terms. 426 Brownsville road. Lafayette 3292.

PLYMOUTH Coupe, latest model, $575; terms. Call Mr. Jones, Hiland 8136.

1927 Pontiac Landau Sedan.
Like new. Don't fail to see this; $400; terms. 423 Chartiers ave. Federal 0307.

PONTIAC Coupe, 1928, A-1 mech. condition; cannot be told from new car. $450. M. B. Shank. LE 4488.

STAR Coupster, 1926 moled; car in good shape for only $100; terms. Call Linden 5500.

Studebaker Sedan 1926
Fine condition, $400. Penhurst 4631.

STUDEBAKER big 6 touring; very good condition; $75. See Mr. White, 519 Water st. Court 0456.

Willys-Knight Sedan.
1928 model 66-A, five pass.; perfect condition throughout; bargain. Cunningham Motors, 828 Penn ave., Wilkinsburg. Franklin 10564.

TAKE IT TO BENNETT'S AUTO WRECKERS

Your old cars and trucks; highest prices paid, regardless of year, model or make.
SEE US FIRST
For lowest prices on parts for any make of car or truck; complete selection.
A FULL LINE OF PARTS FOR ALL MAKES OF CARS AND TRUCKS THAT HAVE BEEN DISCONTINUED
BENNETT BROTHERS
GRANT AND WATER STS.
Phone Court 0351-3252.
MAIL ORDERS—24-HOUR SERVICE.
PLANT NO. 2.
5100-5220 Center ave. Montrose 0911.
PLANT NO. 3.
1617-1701 West Carson st. Court 2294.

New Cars at a Reduction.
1929—Buick Sedan new.
1929—Nash Std. Sedan new.
1929—Chevrolet Coach.
1929—Chevrolet Coupe.
New car guarantee.
Terms. Trade.
5920 Penn Ave. Hiland 5720.

Lot of Cars and Trucks
IN OUR LOT
$50 to $500
All Makes and Models.
Open Day and Night.
R. E. Loughney Motor,
5556 Center Ave.

ATTENTION FUNERAL DIRECTORS. Late model, 7-pass. Packard Limousine, four new Kelly Springfield, 6-ply tires. Finish and upholstery perfect. Must be seen to be appreciated. Will demonstrate. Can be seen at Cochran Chev. Co., 428 Penn ave., Wilkinsburg. Franklin 0563.

AUTOMOBILE BUYERS
We handle deferred balances on monthly payment plan for individuals.
Automobile Finance Company,
5526 Penn Avenue, Pittsburgh, Pa.

SEE US FIRST
50 cars must be sold. '27s and '28s. Coupes, sedans and roadsters. All cars guaranteed bargains. 3131 Forbes st. Mayflower 2429. Lot located at 3104 to 3131 Forbes st.

TOURIST house car, factory body, 1-ton Graham, 1st class shape. 5717 Walnut st.

Motorcycles & Bicycles 98

HARLEY-DAVIDSON motorcycle, 1929 model; excellent condition; $225; cash or terms. See Mr. White, C. E. Moodey Motor, 519 Water st. Court 0456.

Trucks & Tractors 95

CHEV. TRUCK BARGAINS
1926 CHEV., 1-ton truck, completely overhauled; new tires; $275.
1928 CHEV., 1½-ton truck; open express and closed cab, $350. Truck completely overhauled in our shop. New tires, motor guaranteed to be in A-1 condition.
1927 CHEV., 1½-ton truck, canopy top body, truck in exceptionally good condition; low mileage. Price $300.
COCHRANE CHEV. CO.
428 Penn Ave., Wilkinsburg. Pen. 0563.

USED TRUCKS
¾-Ton to 2-Ton.
FRANK D. SAUPP, Inc.,
5920 Penn Ave. Pittsburgh, Pa.

FORDS
Half and one-ton trucks for all purposes; 50 to select from; $50 and up. 4612 FORBES ST. SCHENLEY 0504.

CHEVROLET—1927 1-ton truck; balloon tires; runs like new; $300; terms. Cochran Chevrolet Co., 428 Penn ave., Wilkinsburg. Franklin 0563.

GOTFREDSON TRUCK—Ton and half; almost new; $650. Fairfax 7119.

MENTION THE SUN-TELEGRAPH WHEN ANSWERING ADVERTISEMENTS.

Automobile Accessories 96

SEE HARRY—at 5702 PENN AVE., before buying tires elsewhere. MO. 8517; also 219 Second ave. Court 2838.

MENTION THE SUN-TELEGRAPH WHEN ANSWERING ADVERTISEMENTS.

Wanted, Automobiles 97

WE BUY FOR CASH
OR MAKE LOANS ON AUTOMOBILES.
5910 Penn ave., E. E. Hi. 2590

WILL BUY your automobile and pay cash. Morrowfield Auto Co., 2821 Murray ave.

Garages For Sale 99

DIAMOND GARAGES
ALL KINDS METAL WOOD OR CONCRETE

They pay big returns on the investment.
YOU NEED NO CASH.
THE DIAMOND HARDWARE CO.
Phone Court 4796.
224 Fourth Ave. Pittsburgh, Pa.
Evenings. Franklin 5357 or 6081-J.

IDEAL BUILT
METAL, WOOD OR CONCRETE
AS LOW AS $150
Good Investment.
New Payment Plan
Noble & Henderson, McKees Rocks, Pa.
FED. 1030. SUN. & EVES., FED. 0890.

Will build concrete block garages, single, $395; double, $650; cement flr. H. Kaiser, Grant Bldg. Grant 0550. Eve-Sun. HA 4641.

GARAGES, all kinds, metal, wood, brick, concrete block, payment plan. Fisk 1462.

CEMENT block bldgs., concrete walls; fair prices. F. Tickner, Clark bldg. AT. 1324.

METAL GARAGES, Call Standard Garage Co., Etna, Pa. Sterling 1075.

MENTION THE SUN-TELEGRAPH WHEN ANSWERING ADVERTISEMENTS.

Legal Notices 107

SIDNEY GOTTLIEB, Attorney-at-Law,
1074 Frick Annex, Pittsburgh, Pa.
Notice is hereby given that application has been made to the Public Service Commission of the Commonwealth of Pennsylvania, under the provisions of the Public Service Company Law, by Gust Slahos, Steve Kakusky and Peter Sampus, co-partners, trading and doing business as McKeesport Transit Company, Wall, Pa., for a Certificate of Public Convenience evidencing the Commission's requisite approval of the beginning of the exercise of the right and privilege of operating motor vehicles as a common carrier for the transportation of persons between George Street, Turtle Creek, Pa., and Wilson Way, East Pittsburgh, Pa.
A public hearing upon this application will be held in Room —, Seventh Floor, City-County Building, Pittsburgh, Pa., on the Eleventh day of June, 1929, at 9:30 o'clock, Eastern Standard Time, when and where all persons in interest may appear and be heard, if they so desire.
GUST SLAHOS, STEVE KAKUSKY AND PETER SAMPUS CO-PARTNERS, TRADING AND DOING BUSINESS AS M'KEESPORT TRANSIT COMPANY.

NOTICE is hereby given that the partnership heretofore subsisting between Herman F. Feick and Burton L. Craig, under the firm of Feick & Craig, was dissolved on the 22nd day of May, 1929, by mutual consent.
All debts owing to said partnership are receivable by said Herman F. Feick, to whom also all claims and demands against the same are to be presented for payment.
HERMAN F. FEICK.
BURTON L. CRAIG.
D. L. STARR,
Attorney-at-Law,
Plaza Building,
Pittsburgh, Pa.

M. BARNEY COHEN, Attorney-at-Law,
610 Berger Bldg., Pittsburgh, Pa.
In the Court of Common Pleas of Allegheny County, Pennsylvania, ss: No. 4849 January Term, 1928. Sophia Maher vs. Thomas Maher. In divorce a vinculo matrimonii: To Thomas Maher, respondent: Take notice that above case is at issue and will be tried by said court at the City-County Building, Pittsburgh, Pa., when called in its turn, or as soon thereafter as suits the convenience of the court.
M. BARNEY COHEN,
Attorney for Libellant.

P. A. LOVE, Attorney-at-Law,
Park Bldg., Pittsburgh, Pa.
In the Court of Common Pleas of Allegheny County, Pennsylvania, ss: No. 1105 April Term, 1929. Lillian Amelia Foltz vs. Samuel Lloyd Foltz, respondent. The subpena and alias subpena in the above case having been returned non est inventus, you are hereby notified and required to appear in said Court on the first Monday of July, A. D. 1929, to answer the petition and libel filed in said case.
ROBERT H. BRAUN, Sheriff.

F. R. S. KAPLAN AND BLYTHE S. WEDDELL, Attorneys-at-Law,
No. 424 Frick Bldg.
Notice is hereby given that letters of administration on the estate of Peter Paff, deceased, late of Pittsburgh, Allegheny County, have been granted to the undersigned, to whom all persons indebted to said estate are to make immediate payment, those having claims or demands against same will make them known without delay.
GEORGE O. PAFF,
Administrator.
646 Southern Ave., Pittsburgh, Pa.

RALPH H. DEMMLER, Attorney-at-Law,
No. 601 Plaza Building.
Notice is hereby given that letters testamentary on the estate of Elizabeth Renfer, deceased, late of Pittsburgh, Allegheny County, have been granted to the undersigned, to whom all persons indebted to said estate are to make immediate payment, those having claims or demands against same will make them known without delay.
JOHN RENFER,
Executor.
4 Brownell st., Pittsburgh, Pa.

PETER M. LIPPERT, Attorney-at-Law,
No. 811 Jones Law Building.
Notice that letters of administration on the estate of Nicholas Becker, deceased, late of Pittsburgh, Allegheny County, have been granted to the undersigned, to whom all persons indebted to said estate are to make payment, those having claims will make them known to
PETER BECKER, Administrator.
Care of Peter M. Lippert, 811 Jones Law Building, Pittsburgh, Pa.

OLIVER JOHNSON, Attorney-at-Law,
525 Wylie ave., Pittsburgh, Pa.
Notice that letters of administration on the estate of James Thomas, deceased, late of Pittsburgh, Allegheny County, have been granted to the undersigned, to whom all persons indebted to said estate are to make payment, those having claims will make them known to
BRADDOCK TRUST CO., Administrator.
Braddock, Pa.

W. M. EWING, Attorney-at-Law,
307 Jones Law Bldg., Pittsburgh, Pa.
Notice that letters testamentary on the estate of Elmer L. Keene, deceased, late of Pittsburgh, Allegheny County, have been granted to the undersigned, to whom all persons indebted to said estate are to make payment, those having claims will make them known to
ANNA M. AMMON, Executrix.
16 Newett st., Pittsburgh, Pa.

W. A. GRIFFITH, Attorney-at-Law,
No. 405 Plaza Building.
Notice that letters testamentary on the estate of W. M. Mackintosh, deceased, late of Pittsburgh, Allegheny County, have been granted to the undersigned, to whom all persons indebted to said estate are to make payment, those having claims will make them known.
CHARLES M. MACKINTOSH, Executor.
4923 Ellsworth avenue, Pittsburgh, Pa.

Proposals 108

NOTICE TO CONTRACTORS.
Sealed proposals will be received by the Borough of Crafton on or before 8 p. m. Tuesday, June 4th, 1929, for the grading, paving and curbing of Bell avenue from Noble avenue to Union way.
Plans and specifications may be seen at the office of the McCully Engineering Co., Borough Engineers, 709 Berger Building, Pittsburgh, Pa.
A certified check for $200.00 must accompany the bid and the same will be forfeited if the successful bidder fails to sign the contract prepared by the borough.
The borough reserves the right to reject or accept any or all bids.
(Signed) J. O. SCHREIDER,
Borough Clerk.

The well-satisfied man is usually a Classified Ad user. He knows how to obtain just what he needs when he needs it.

Proposals 108

THE BOARD OF PUBLIC EDUCATION OF THE SCHOOL DISTRICT OF PITTSBURGH.
Sealed bids will be received in Room No. 251 Administration Building, Bellefield avenue at Forbes street, Wednesday, June 12, 1929, at 2:00 o'clock p. m., Eastern standard time, and will be opened in Room 215 at the same hour for Stage Curtains for Linden and Brookline Schools; Motion Picture Machine for Gladstone Junior High School; Office Furniture for Administration Building; Screens for Conservatories at the Allderdice High School, Langley High School and Chatham School; Frame Pictures for various Schools; Steel Desks for Storeroom Stock; Dining Room and Bedroom Furniture for Herron Hill School; Electrical Refrigeration for various Schools; Coal for all Schools and removal of Ashes.
Bidding blanks and specifications can be obtained at the office of the Superintendent of Supplies, Room No. 300 Administration Building.
The Board of Public Education reserves the right to reject any or all bids.
H. W. CRAMBLET, Secretary.

Official—Pittsburgh 111

CITY OF PITTSBURGH,
DEPARTMENT OF PUBLIC WORKS
May 29, 1929.
1. SEPARATE AND SEALED PROPOSALS will be received at the office of the City Controller, City-County Building, until 9:00 A. M., Eastern Standard Time, June 7, 1929, and will be publicly opened and read one hour later in Room 526, City-County Building, for making the following public improvements:
FOR BUREAU OF BRIDGES AND STRUCTURES.
East Street Bridge connecting Charles and Essen streets, Contract No. 4. Charles street approach.
FOR BUREAU OF WATER.
Bedford Reservoir. Relining a portion thereof and replacing Ledlie street fence and portions of Ledlie street wall.
Construction of Watch Houses and accessories thereto at Bedford Reservoir, McNaugher Reservoir and Brashear Reservoir.
Plumbing and Gas Fittings in the construction of Watch Houses and accessories thereto at Bedford Reservoir, McNaugher Reservoir and Brashear Reservoir.
Electrical Work in the construction of Watch Houses and accessories thereto at Bedford Reservoir, McNaugher Reservoir and Brashear Reservoir.
FOR BUREAU OF ENGINEERING GRADING, PAVING AND CURBING
Alverado street, from Hampshire avenue to a point 330' northwardly therefrom.
Berry street, from Middletown road to Straka street.
Elrod way, from Joshua street to the north line of Arlington place plan.
Herschel street, from Steuben street to Weaver street.
Island avenue, from Brighton road to a point 328.63 ft. West of Hyena way.
Marena street, from Lorens avenue to Ramona street.
Stadium road, from Terrace street to University drive.
GRADING AND PAVING.
Fitch way, from Glenarm avenue to Flatbush avenue, and the construction of a storm sewer for the drainage thereof.
Terra way, from Hobart street to Covode street, and the construction of a storm sewer for the drainage thereof.
CONSTRUCTION OF SEWERS.
Pauline avenue, from Crosby avenue to the existing sewer on West Liberty avenue at Pauline avenue, with a branch sewer on Palm Beach avenue and P. P. of W. C. McClure from Shiras avenue to Pauline avenue. Also a 12" Sanitary Sewer on Pauline avenue from a point near Belasco avenue to the existing sewer on Pauline avenue near Shiras avenue. 12" and 15" T. C. Pipe and 24", 30" and 39" R. C. Pipe.
Saw Mill Run boulevard, P. P. of the City of Pittsburgh and the Pgh. & W. Va. Ry Co. from the manhole on the existing 24" sewer near the NE line of Saw Mill Run boulevard, at a point about 1,000 ft. SE of Vale street to Saw Mill Run. 24" T. C. Pipe Reconstruction.
Urie way and Semple street, from Melba place to the existing sewer on Bates street. 15" T. C. Pipe Sewer.
Western avenue, S. E. sidewalk and roadway, from a point about 130 ft. W. of Bidwell street to the existing sewer on Western avenue at Fulton street. 15" T. C. Pipe.
FOR CHIEF ENGINEER'S OFFICE, D. P. W.
Frick Woods. Construction of Wire Fence.
Homewood Playground. Construction of Concrete Wall.
2. All bids must be made upon the prepared form of proposal to be obtained at the office of the Contract Clerk, Room 429 City-County Building, on and after May 29, 1929, upon presentation of receipt for deposit required for contract plans and specifications. Proposals containing and additions, erasures, omissions, alterations, additions not called for, or additional bid of any kind, may be rejected as informal, and no bidder will be allowed to withdraw his bid.
3. Bids must be accompanied by a bond in the amount of fifty (50%) per centum of the estimated cost of the proposed improvement, duly and legally executed with a surety or trust company, which has complied with the City ordinances relating thereto; said bonds shall be in the form of bond furnished by the City of Pittsburgh.
4. Blueprint copies of the contract plans and specifications may be obtained at the Bureau of Engineering, Room 440 City-County Building. Deposits in the amount of $10.00 will be required for each set of specifications and blueprint copies of the contract plans for the East Street Bridge Improvement and $2.00 for each of the other above named improvements. Receipts for said deposits will be given and the money refunded upon return of the plans and specifications in good condition and without marking within ten days of the date bids are opened.
5. The Mayor and the Director of the Department of Public Works reserve the right to increase or decrease the amount or class of any portion of the work which they deem necessary, to reject any or all proposals, or to accept any proposal which they deem it to the interest of the City so to do.
CHARLES H. KLINE, Mayor.
EDW. G. LANG, Director,
Department of Public Works.

DEPARTMENT OF PUBLIC HEALTH.
Pittsburgh, Pa., May 31, 1929.
SEPARATE AND SEALED PROPOSALS will be received at the office of the City Controller, first floor, City-County Building, until 10 o'clock a.m. (Daylight Saving Time) June 11, 1929, and will be publicly opened and read one hour later in the City Council Chamber, for
1—Repairs and alterations to doors and windows, etc., in Power plant; installing new double hung windows in Wards "D" and "E"; repairing water tank; waterproofing part of outside wall of Dormitory; new ladder on outside wall of Garage; new guard rail around driveway; new concrete floor in ice box storage room, etc., all at Municipal Hospital, Bedford avenue and Francis street.
2—Shoring up floor joists and supporting steam lines in the basements of the Municipal Hospital Buildings.
3—Resetting boiler and rebuilding brick walls of boilers and repairing smoke breeching at the Power plant of the Municipal Hospital
4—Repairing gutters and conductors, etc., on the various Municipal Hospital Buildings.
5—Changing two passenger elevators from hand operating cable to an automatic push button control at the Tuberculosis Hospital, Leech Farm.
6—Covering brine lines with cork pipe covering at the Tuberculosis Hospital, Leech Farm.
Specifications, plans and blank proposals can be obtained at the City Architect's office, North Side Municipal Building, Ohio and Federal streets. Contractors will be required to leave a deposit of $2 for each set of plans and specifications, which money will be refunded upon the return of same to the City Architect's office.
Each proposal must be accompanied by a bond in the sum of 50 per cent of the estimated cost of the work, with two sureties, freeholders in Allegheny County, executed before the City Clerk, or the bond of such surety company which has complied with the City Ordinance with reference to furnishing bonds for contracts. Bidders' attention is directed to a provision of the contract requiring a separate bond indemnifying labor and material liability which shall be given by the successful bidder when contract is executed.
The Mayor and the Director of the Department of Public Health reserve the right to reject any or all bids submitted or accept any proposal if they deem it to be for the interest of the City of Pittsburgh.
CHARLES H. KLINE, Mayor.
DR. C. B. MAITS, Director.

BUGS BAER Says

THE A. E. F. OF THE BOY SCOUTS

"Bugs" Baer

EVERY boy hopes for the day when he will be a big taxed man with a shooting permit to gang a lion in his lair.

Shooting a lion, even in its most amusing stages, is a serious business.

No matter how old a lion is, he is never a town clown.

He is the one out of the five who never gets dental trouble and his claws have never shaken hands with a manicurist.

So you cannot blame Dick Douglas, Dave Martin and Douglas Oliver for getting all blimped up over their African exploits with the Martin Johnson expedition.

These three Boy Scouts have each peppered a full grown lion in his home office in the Third Congressional District of Tanganyika.

There was some opposition to Dick, Dave and Douglas shooting big game in Africa. A Boy Scout is supposed to be kind to dumb animals and to never take a trombone away from a trained seal.

An idea f the terrors of the jungles of Tanganyika can be gained by looking at a war map of Cicero, Ill.

Dick, Dave and Douglas were intrepid jungleers. Each got his lion on the hoof, thereby qualifying for membership in the Harvard Club at the age of 14.

The opposition to the African excursion of lion-bagging on half-fare tickets was due to fear of the effect on the other boys of America.

Will the boys who stayed home seek to emulate the glorious deeds of Dick, Dave and Douglas? Will they track the elusive goldfish in his bowl and trail the cracker-eating parrot in his cage?

Will they be satisfied with helping the puzzled tourist to find the least common denominator of a twisted detour? Or will they insist on the more manly game of plinking war arrows at granny's bustle?

Personally, we think there will be an encouraging stimulus in the applications for enlistments in the Boy Scoots for the duration of the pleasant weather and sunshine.

We envy the Scoots who are down at the South Pole with Commander Byrd. There is no sadder sight in the world than a Boy Scoot who has outgrown his uniform and who is condemned by fashion to live in a swallow-tail coat and spats.

If we could have our way we would be Boy Scoots all our lives and stroke the hostile pole-cat against the grain, smile when the hornet applied his tire-guage to the rolls of fat on the back of our neck and teach the wandering bee how to tell artificial flowers from the genuine.

But there is one thing which would puzzle us. When a cat is chasing a sparrow, which one is the dumbest animal? Should we rescue the sparrow and deprive the kitten of its meal? Or should we kick the cat in the slats and save the sparrow?

If we could answer this question, we would apply for a delayed membership in the Scoots tomorrow.

(Copyright, 1929.)

WEDDING BELLS

Maybe I'm Wrong

by JOHN P. MEDBURY

When a fellow wants to be a hard boiled egg, he'll sooner or later get himself into hot water.

Social Errors

A deaf and dumb man should never talk with his hands full.

Ace of Cads

The fellow who wanted his guardian angel's wings clipped.

Cosmetically Speaking

Very few flappers are as bad as they're painted.

(Copyright, 1929, King Features Syn., Inc.)

EMBARRASSING MOMENTS

BARNEY GOOGLE AND SPARK PLUG

Barney's Impediment

THE BUNGLE FAMILY

A Message From——?

ELLA CINDERS

The Servant Queen

MUTT AND JEFF

Mutt Solves Washington's Social Problem

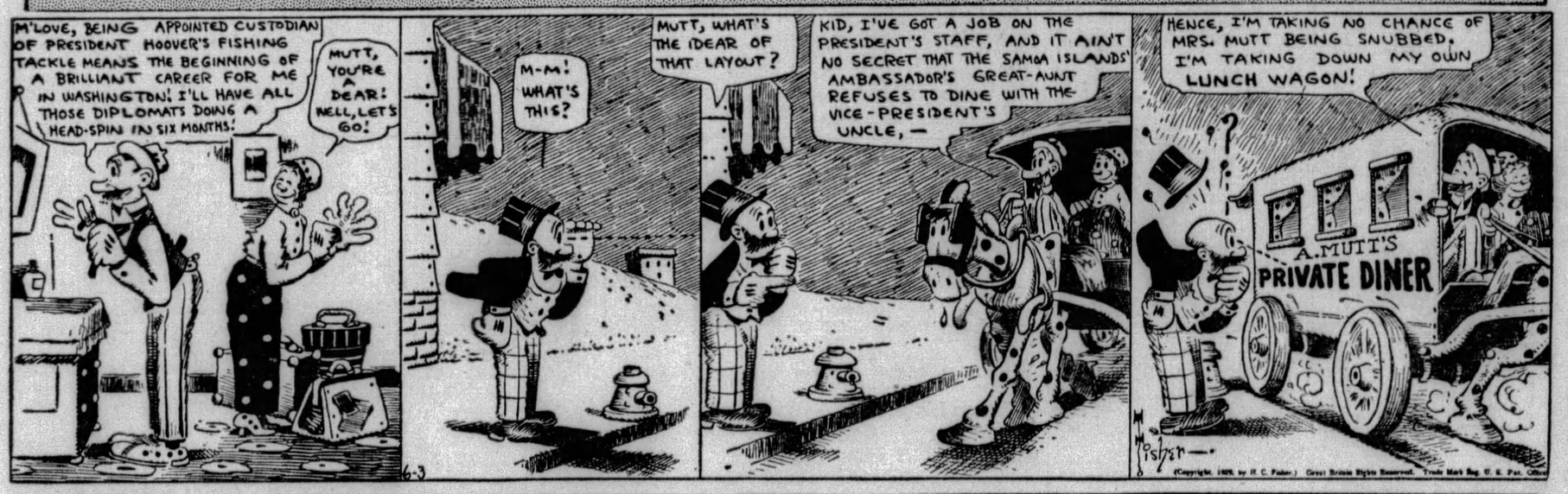

BONZO

Off to Bed

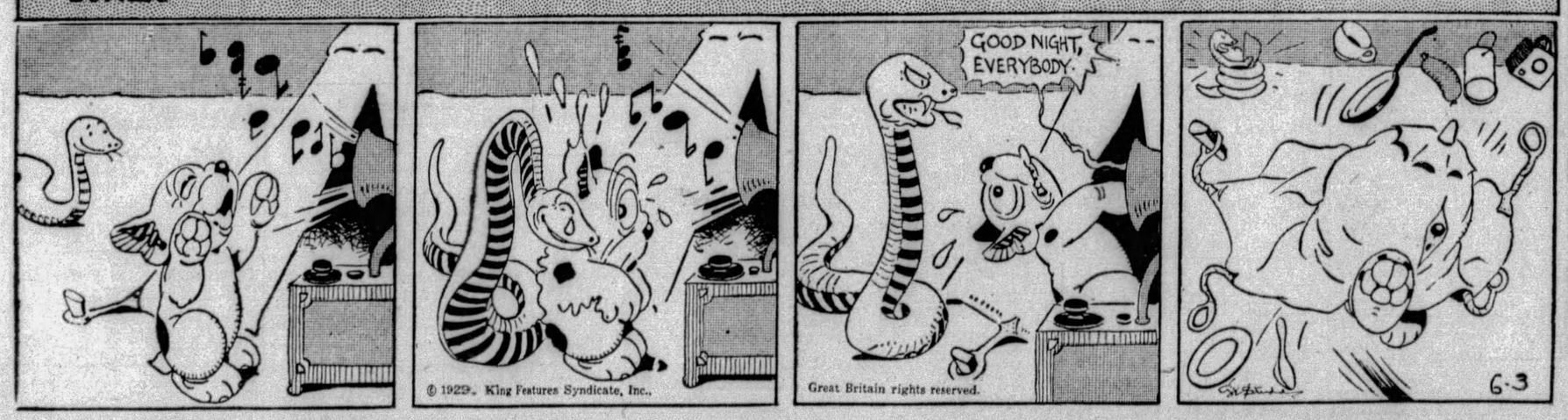

JUST KIDS

The Lady Must Cover a Lot of Territory

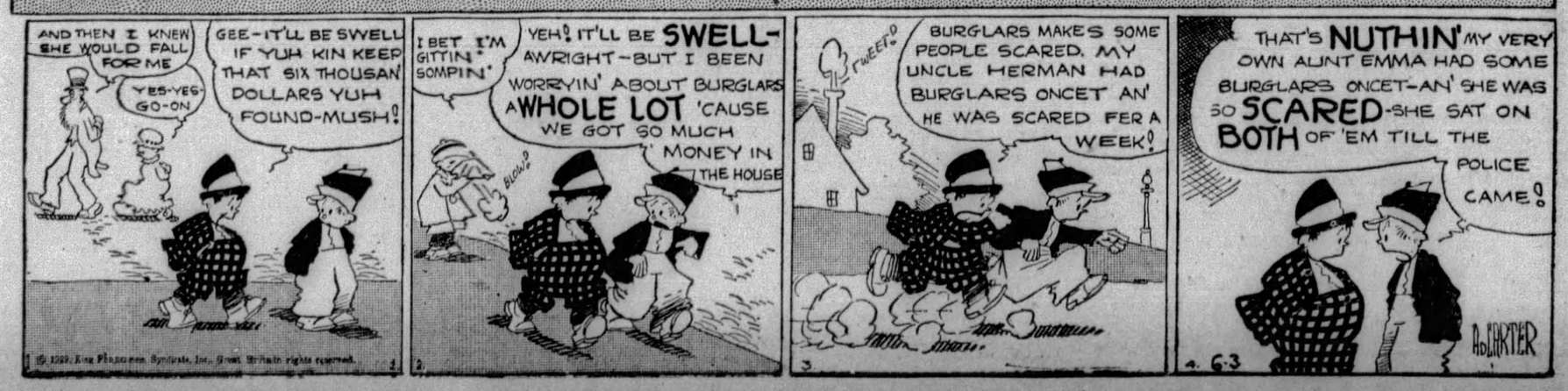

BRINGING UP FATHER

The Wrong Target

© 1929, Int'l Feature Service, Inc., Great Britain rights reserved.

TILLIE THE TOILER

It Escapes Her Notice

THE NEBBS

That's Who I Am

(Copyright, 1929, by The Bell Syndicate, Inc.) Trade Mark Reg. U. S. Pat. Office

POLLY AND HER PALS

The Wide and Open Spaces

© 1929, Newspaper Feature Service, Inc., Great Britain rights reserved.

KRAZY KAT

Krazy Gets Stung

© 1929, Int'l Feature Service, Inc., Great Britain rights reserved.

VANILLA AND THE VILLAINS

"Don't Feed the Animals"

© 1929, King Features Syndicate, Inc., Great Britain rights reserved.

COOK-COOS by Ted Cook

(Copyright, 1929.)

NEW CRISIS IN CAPITAL SOCIETY SCANDAL

THIS picture will give you some idea of the disgraceful conduct of Washington society toward Congressman Whoofus and his sister, Mrs. Whiff! One story going the rounds has it that Alice Bugglesbelt not only kicked Mrs. Whiff on the shins, but brazenly attacked her with a bean shooter!

* * *

With vacation season approaching, it is time for everybody to start planning on how to close an overstuffed suitcase.

A good idea is to use an ordinary pile driver.

* * *

However, if a pile driver is too much trouble, rent an elephant. Teach him to step on the suitcase.

* * *

Sometimes a suitcase will close if you merely take out the medicine ball, motion picture camera and folding canoe.

* * *

BULL-ETIN

(Interview.)

"I am too happy to think of getting married again." — Peggy Joyce.

* * *

Says the Rev. Wiley—
Nothing is so conducive to a bright future as keeping your past in the dark.

SPRING DIRGE

Oh, why can't we have some vine-ripened tomatoes?
Oh, where are the tree-sweetened peaches all gone?
Say, which are the mealy old-fashioned potatoes?
And whence are those sugary mushmelons flown?

O'er the red acid berries we doubt and we dicker.
—Z. J. L.
On the green flubby cherries we know we'll get nicked.
We'd buy twice as much, and we'd buy it lots quicker
If it only got ripe once, before it got picked.

* * *

FAMOUS LAST WORDS
Am I as fat as she is?

Today's Crossword Puzzle

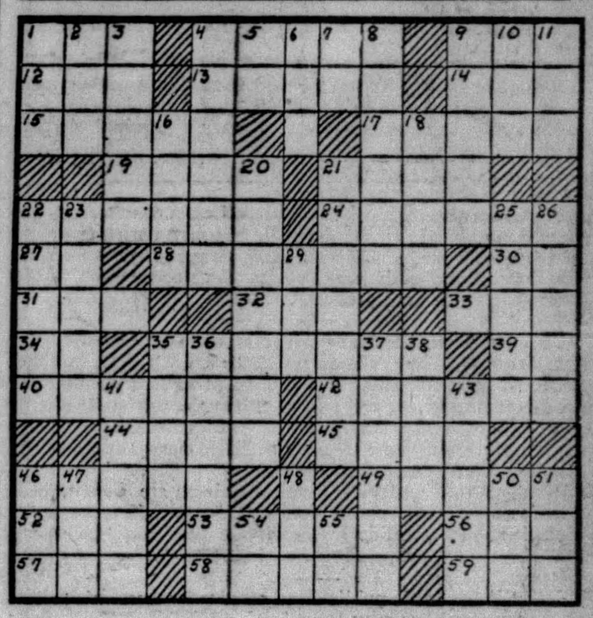

HORIZONTAL.

1—At present.
4—Who was President of the Confederate States?
9—Gift of money.
12—Girl's name.
13—Winged.
14—South American edible tuber.
15—Who was Secretary of War during the World War?
17—Scraped together.
19—Organs of hearing.
21—Who was the mother of Jesus?
22—What is the capital of Soviet Russia?
24—Suffocation.
27—Part of to be.
28—What Chinese river flows 2,700 miles into the Yellow Sea?
30—Symbol for Lithium.
31—Narrow beam of light.
32—What French marshal of Napoleon met his death bravely before a firing squad at Paris?
33—Matter in an aeriform state.
34—Exclamation of surprise.
35—Oblong building used as a place of offerings.
39—Within.
40—Mexican dish made of crushed corn.
42—What French tragic dramatist was the rival of Corneille?
44—Wide-mouthed earthenware pot.
45—Vehicle on runners.
46—Sticky substance.
49—Metal cup-shaped holders for coffee cups.
52—Natural substance containing metal.
53—What Roman Emperor was killed by his soldiers?
56—Anger.
57—Printer's measures.
58—Pertaining to Eolis.
59—Affirmative.

VERTICAL.

1—Snout.
2—Nucleated egg-cells.
3—Rouses from slumber.
4—What famous criminal lawyer defended Scopes in the great Evolution case in Tennessee?
5—Suffix: Belonging.
6—Large vessel.
7—Neuter pronoun.
8—Angel of the highest order.
9—What is the capital of Japan?
10—Frozen water.
11—Writing tablet.
16—Every.
18—On what river in the Province of Tuscany is the city of Florence located?
20—What seaport and borough of South Wales is a center for coal, copper and tin?
21—What is the name applied to the race of people that inhabit Hungary?
22—What revolutionary leader edited the "Friend of the People" during the French Revolution?
23—What city of East Nebraska, lying on the Missouri, is the seat of Creighton University?
25—Colorless liquid compound, chief constituent of fatty oils.
26—What province and river was the scene of the opening of trench warfare in France?
29—Snare.
35—Grain artificially germinated by moisture.
36—Quote.
37—What French realistic novelist wrote "Eugenie Grandet?"
38—Suffix: used in forming names of classes, orders, etc. (Zool.).
41—Who ascended Mount Sinai to receive the "Ten Commandments" from God?
43—What mining town in Carniola Province, Jugo-Slavia, is noted for its quicksilver mines?
46—What poet wrote "The Raven?"
47—To supply with arms.
48—Everyone.
50—Cook in hot oil.
51—Perceive.
54—Army order (abbr.).
55—Prefix: doubly.

Herewith is the solution to Saturday's puzzle:

C	A	B	A	L	A		B	R	A	V	E	R
A	R	E	N	A	S		R	E	V	E	R	E
U	R		T	I	P		O	N	E		M	I
S	E	W		D	E	P	O	T		P	I	G
E	S	A	U		N	O	D		P	E	N	N
S	T	Y	L	O		L	E	G	A	T	E	S
			N	U	M	E	R	A	L			
S	T	R	A	T	U	M		P	E	N	A	L
P	E	A	R		R	I	B		R	E	T	E
A	N	T		L	I	C	I	T		E	T	A
R	U		S	E	A		F	O	E		I	S
E	R	R	A	N	T		I	G	N	O	R	E
S	E	T	T	E	E		D	A	S	H	E	S

(Copyright, 1929, King Features Syn., Inc.)

WHY PITTSBURGH IS GREAT
Diversified Industries Offer Great Variety of Employment

Pittsburgh Sun-Telegraph

BE A PITTSBURGH BOOSTER
To Your Friends in Other Cities

MONDAY, JUNE 3, 1929

Established 1927, by Pitt Publishing Co., Gazette Square, Pittsburgh, Pa. President, William Randolph Hearst; Vice-President and Publisher, H. M. Bitner; Secretary-Treasurer, A. W. Clark; Associate Editor, C. W. Dansiger; Managing Editor, Royal Daniel, Jr.; Business Manager, J. A. Grant. Entered as second class matter at the postoffice at Pittsburgh, Pa.

National advertising representatives, Paul Block, Inc., 247 Park avenue, New York; Palmolive Bldg., Chicago; General Motors Bldg., Detroit; Little Bldg., Boston; Guarantee Trust Bldg., Philadelphia; 518 Chancery Bldg., San Francisco.

The Associated Press is exclusively entitled to the use for re-publication of all news credited to it, or not otherwise credited in this paper and also the local news published herein. All rights of re-publication of special dispatches herein are also reserved.

Coalition Charter Drive Warrants Hope of Success

With the addition of the Republican county organization to the forces compaigning in behalf of the Metropolitan charter, the movement to establish a county-wide city-county today enters the intensive phase. The help of the Republican committee, to be carried on from headquarters in the Hotel Henry, is not to be along political lines. Indeed it could not be, since no political question of a party nature is involved. Joseph G. Armstrong, County Commissioner, Republican county chairman, and William H. Zeifel, secretary, will direct the work of their organization.

The Metropolitan Plan Commission already has taken up active work in behalf of success of the proposed charter at the polls June 25. With the addition of the Republican committee there is brought into existence the same public-spirited coalition that labored energetically for the charter constitutional amendment, which carried overwhelmingly in Allegheny County last November.

It is not possible to forecast similar success for teamwork in the present campaign because the needed majority is two-thirds in more than half of the cities, boroughs and townships, but one can be hopeful that such co-operation will bring desired results. Anyway the effort is praiseworthy.

John D. Meyer Resigns As U. S. Attorney Here

Although the resignation of John D. Meyer as United States district attorney for Western Pennsylvania does not become officially effective until July 1, or as soon thereafter as possible, Mr. Meyer has announced that the interim will be his 30-day vacation due from the government. While he will be on hand for any important matter requiring his attention, he already is out of office as far as active duty is concerned.

Mr. Meyer's tenure of office has been marked by activity which never left any doubt that he was a busy man, and it is publicly felt that he gave unstintingly of his energy and legal capacity.

Mr. Meyer has been in office since 1925. There are numerous candidates for the position he is leaving. The public will be fortunate if it can be filled as acceptably as Mr. Meyer has occupied it for four years.

Teeth and Disease

Take Care of Your Teeth, You Take Care of Yourself.

Columbia College asks $1,500,000 for a dental school, with an eventual endowment of $5,000,000.

No study is more important to man's physical welfare than that of the teeth.

Diseases start from the teeth and the intestinal tract more often than from any other center.

Rheumatism in tens of thousands of cases comes from the teeth. Heart disease, most deadly of all diseases in America, comes from the teeth. Disease germs, starting from abcesses at the roots of the teeth, pass through the blood stream, striking the heart with deadly effect.

It is not enough to know that your teeth are CLEAN. It is absolutely necessary to know that they are SOUND, that the roots are in good condition, that there is at the root no diseased abcess, breeding germs and sending them through the body.

The X-ray makes this possible. Unfortunately, there are few if any clinics where those that lack money can receive necessary attention and examination.

Dentists that understand their business are overworked and their charges are usually high. Of that nobody has a right to complain. A scientific man deserves good pay for good work.

What is needed is public dental clinics for those of modest means, where citizens may learn, first, what they NEED, and, second, where they can be told who will do the work reliably, at a price within their means.

The organization of dental clinics and laboratories for public dental service is of the greatest importance. Far from interfering with the business of capable dentists or reducing their income, it would increase enormously the practice of all capable men.

Take care of your teeth, keep them clean. Trouble spreads from the outside inward.

What Price Beauty

Human Things Please People Most.

A painting by an early Italian, who lived long before Columbus hied him to these shores, sold in New York for $375,000. What regulated the price? Perhaps the law of supply and demand, for there is only one "Crucifixion" by Piero della Francesca.

What price beauty, anyway? If there were only one fleecy cloud, touched with coral, or only one chestnut tree in full leaf, or only one lark, only one green hill, how much would they be worth? Millions, doubtless. Do you remember what Stevenson used to say about a sunset? If it were announced with drums and a pound sterling were charged for the spectacle, there would be a terrible rush of spectators to see it.

But it is the human things that please people most. Old Piero, with a piece of cheap canvas and 10 cents' worth of colors, poured his soul into a miracle that still inspires those with eyes to see, though he has been dust these four centuries.

Liberty Bell? -:- -:- By Jimmy Hatlo

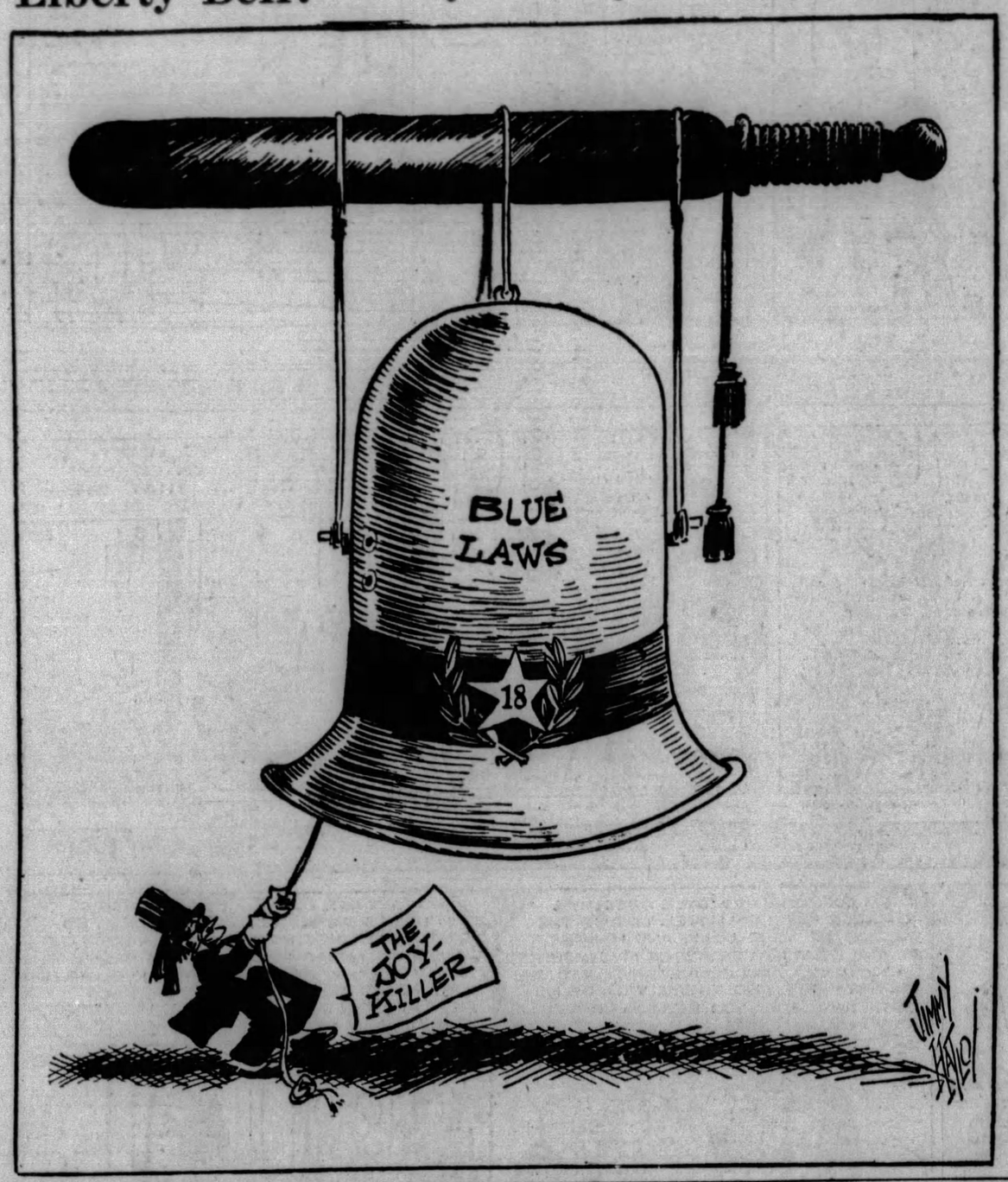

Tales That Are Told

Important

THE parents of little Ethel had ideas on the rearing of their child and insisted on trying to carry them out.

One evening, just after dinner, Ethel ran into the dining room, her face ablaze with excitement. Father sat reading his newspaper, while mother was mending the stockings.

"Oh, mamma," burst out Ethel, "may I say something?"

"No, Ethel," said mother, firmly. "You know it is against the rule to talk when daddy is reading. You must wait till he has finished."

To make the lesson more effective father went on for some time. Then he laid down the paper and asked: "Now, dear, what is it you wanted to say?"

"It doesn't matter much now," said Ethel coldly. "I only wanted to say that I couldn't turn off the bath faucet, and all the water's running down the stairs."

Too Much

THE new country constable was being initiated into the mysteries of his duties by the resident sergeant, who warned him to keep a particularly sharp lookout for intoxicated motorists.

"And how will I know they're drunk, sir?"

"If you have any doubt ask the suspect to repeat after you, 'Surely Susan should suit shy Sam'!"

"Very good, sir; I'll write that down."

Later in the day a motor car pulled up outside the police station and unloaded the new constable with a handkerchief tied round his head. He had dislocated his jaw.

Worst Story I Have Heard Today

By WILL ROGERS.

THERE was a lady from Boston with a grand old name that recognized an old beau of hers at a party one night. Of course she didn't like this guy, because he had gone and married somebody else. She decided to get even with him, so she pretended not to see him until the hostess introduced them.

"Miss Backbay, this here guy is Mister Smith," says the hostess.

"Pardon me," says Miss Backbay, leaning over, "I didn't get your name."

"No, not quite you didn't," says he, "but you darn well tried hard enough for a couple of years, didn't you?"

And that was the end of that party.

The Hearst Papers Advocate

1. *An agreement on an equal basis of English speaking peoples to preserve peace between themselves and to promote the peace of the world, but no minority representation in foreign leagues.*
2. *Proportional representation in the United States Senate—no state to have less than two Senators.*
3. *Separate departments of Army and Navy and air forces, united under Secretary of National Defense.*
4. *Vigorous Federal action, under a Secretary of Education, to abolish illiteracy in the United States.*
5. *Installation of President and of Congress on first of January following election in November.*
6. *A Federal sales tax, the income from which to be used in reducing other Federal taxation.*
7. *A calendar year of thirteen months of four weeks each; all holidays to fall on Saturdays.*
8. *Construction of Nicaragua Canal for commerce and defense; advocated by Hearst papers since 1895.*
9. *The acquisition of the French and English West Indies as part payment for the debt to the United States.*

LISTEN, WORLD!

By Elsie Robinson

TAD is dead.

His tired, tortured body has gone its way. But if you ever saw Tad's face—if you have only seen the picture of Tad's eyes—you cannot believe that Tad, himself, has ceased.

The world did not know much about Tad's eyes, but it knew a great deal about Tad's fingers. For 30 years those fingers made the world laugh and sigh and ponder, with their cartoons. Wiser fingers never worked over a drawing board. Yet for the last eight years they labored literally on the brink of the grave.

For eight years Tad was a prisoner in his home, shut out from sight and sound of the world he loved so well—shut out even from his friends—facing death every second of that time. And knowing he faced death. Tad's fingers drew from the brink of the grave, but that grave could not put in shadow Tad's eyes. They were the eyes of a great fighter. In them sat Victory. For Tad had conquered the greatest horror a man must face. He had conquered his own fear.

Ever since men first fumbled their way toward thought they have considered the mystery of death. And always their hearts have quailed before the evidence of crumbling flesh. As knowledge grew, fear grew. If one could resolve the body into a handful of chemicals, what hope remained of life eternal? Where was the soul if we were but mineral salts plus water?

But there was Something that even the wisest chemists could not reduce to a formula and that was the Something that peered, indomitable, from brave eyes. Bones may be lime and flesh may be proteid, but there was a Presence in brave eyes that was more than lime or proteid or any perishable, material substance. That Presence lived in Tad's eyes.

Life hurt him, wore down his body, but as the body failed that Presence loomed the more brightly. It was not a vague expression—a trick of lighting or coloring—born of the flesh, to pass with the flesh—

It was something detached from the flesh — triumphant over the flesh. It was the proud, free soul of Tad that gazed for a while upon the passing scene, from out those pain rimmed sockets, and then went on to other business.

I don't know how it is with you but I'm not very brave—faith doesn't come easy for me. I can listen to sermons and not get a particle of comfort. I can read the Bible and the grave seems just as deep.

BUT I CAN'T LOOK INTO TRIUMPHANT EYES, LIKE TAD'S, AND DOUBT IMMORTALITY.

YOU CAN REASON AWAY TAD'S BODY IN TERMS OF CHEMISTRY—

BUT YOU CAN ONLY EXPLAIN TAD'S EYES IN TERMS OF GOD.

(Copyright, 1929, King Features Syn., Inc.)

COMMON KNOWLEDGE

By Garrett P. Serviss

SCIENTIFIC experiments, conducted with technical skill and recorded in technical language, have lately demonstrated a remarkable influence of carbon dioxide in preserving hen's eggs. But it seems that this was known to that wise woman, "the housewife," a long time ago, only she did not know the name of the chemical substance concerned, or even that there was any chemistry about it.

What she did to make her eggs keep their good quality was to bury them in her husband's grain bins, and especially in a heap of oats. Now it is a fact often not too willingly admitted by scientists that this kind of popular knowledge which comes from intimate personal contact with nature at her day's work, is not "superstition" at all, but simply first-hand information, like that which tells us that exposure to sunshine will produce sunburn, and will do so whether we can explain it or not.

Then, suddenly science finds out, as in this particular case, that the popular knowledge really had a sound fundation, whose only fault was that it had not been analyzed. The revelation in this case comes through the observation that cereal grains expire carbon-dioxide gas, and are thus capable of influencing the state of eggs buried in them just as the carbon-dioxide used in the laboratory experiments affects the eggs exposed to it.

Nature is a big-free school whose ordinary lessons are often regarded with undue contempt. There are two classes of men who stand ahead of most others in the extent of their lore of this kind—the farmers and the seamen. Scientific meteorologists smile deprecatingly at the weather knowledge of the countryman, but the latter usually has the laugh on his side when it is a question of prediction by the appearances and behavior of the clouds, fogs and mists. He has no knowledge of hyperbars or infrabars, but nature seldom deceives him about her intentions. Like many of his animal friends and dependents he can 'feel" what the weather is breeding, more surely than the meteorologist can read it with all his instrument, or deduce it from theory. And the "weather eye" of the seaman is as trustworthy as the indications of "the glass."

Long and sometimes contemptuous has been the dispute between popular lore and scientific deduction concerning the influence of the moon upon the weather, the crops, the generation of seeds, household operations such as bleaching linen, the durability or otherwise of cut timber, etc. Science generally rejects all these claims as preposterous, or superstitious, or as the outgrowth of imperfect observation and accidental coincidence.

Yet an ever-lingering doubt is indicated by the fact that scientific books frequently refer to these things, with a somewhat uncertain condemnation, especially when the question of lunar influence upon terrestrial magnetism is brought under consideration. There is such an influence, however slight, and magnetism is a word to conjure with. One doesn't exactly see what consequences to expect from it. The more we learn scientifically of the strange forces playing about us, the less safe it is to dogmatize.

(Copyright, 1929, International Feature Service, Inc.)

Bible Passages

Be Not Idle

(II Thessalonians 3: 1-16.)

FINALLY, Brethren, pray for us, that the word of the Lord may have free course, and be glorified, even as it is with you:

And that we may be delivered from unreasonable and wicked men; for all men have not faith.

But the Lord is faithful, who shall establish you, and keep you from evil.

And we have confidence in the Lord touching you, that ye both do and will do the things which we command you.

And the Lord direct your hearts into the love of God, and into the patient waiting for Christ.

Now we command you, brethren, in the name of our Lord, Jesus Christ, that ye withdraw yourselves from every brother that walketh disorderly and not after the tradition which he received of us.

For yourselves know how ye ought to follow us; for we behaved not ourselves disorderly among you;

Neither did we eat any man's bread for nought; but wrought with labor and travail night and day, that we might not be chargeable to any of you.

Not because we have not power, but to make ourselves an ensample unto you to follow us.

For even when we were with you, this we commanded you, that if any would not work, neither should he eat.

For we hear that there are some which walk among you disorderly, working not at all, but are busybodies.

Now them that are such we command and exhort by our Lord, Jesus Christ, that with quietness they work, and eat their own bread.

But ye, brethren, be not weary in well doing.

And if any obey not our word by them epistle, not that man, and have no company with him, that he may be ashamed.

Yet count him not as an enemy, but admonish him as a brother.

Now the Lord of peace himself give you peace always by all means. The Lord be with you all.

The Rhyming Optimist

By ALINE MICHAELIS

June Days

IN Winter it may sometimes seem
The world is gayest when agleam
With ice and snow,
That all the swiftly-spinning earth
Is best attuned to joy and mirth.
When north winds blow.

But wait until long, tranquil days
Bring roses to green garden ways,
If you would learn
How much of bliss can brim the hours,
Glimpse first this carnival of flowers
On June's return!

Each bird with song is now athrill,
And daisies garland every hill,
Life's flood at crest
Sweeps all the world with loveliness.
Blue sky, green fields alike confess
June days are best!

"Suffer Little Children—"

By Herbert Kaufman

AMERICA'S playground expenditures in 1928 exceeded the *entire revenues* of the United States for 1828.

The future can't build high with *flawed* material. Weak, anemic, stunted children aren't worth their weight in *government overhead*.

School hygiene, dental supervision and gymnasiums aren't *expenses*, but investments. Able-bodied men and women are so *much* more efficient and productive, that state and federal tax collectors will later replevin all the enormous sums we are now spending—and at compounded interest.

Experience finds it's cheaper to keep a citizen *sound* than to keep him in a hospital or sanatorium.

Philanthropy has the same idea. The several billions of dollars which various foundations now devote to community benefit are aimed at the roots, not the *fruits*, of incorrect social systems.

Their purposes are primarily *preventive*, rather than corrective.

Rockefeller's oil profits, Carnegie's steel earnings and Rosenwald's mail-order dividends are banishing disease, ignorance and illiteracy—the three forces that have oftenest thwarted human development.

Charity no longer conceives its primary duty to the dole, but is determined to eradicate the *conditions* that have cluttered the earth immemorably with incompetents and invalids.

Folk in clean surroundings and schooled in sanitary habits, if given the opportunity for education and access to useful training, will inevitably account for themselves, increase the area of potential genius and contribute their *proportionate* share to the common interest.

The fittest will *continue* to survive the rest, but intelligent management *can* steadily decrease the percentage of misfits and drop-backs.

The twentieth century differs from its predecessors, not so much in ingenuities, as in *conscience*.

The ancients and the medievalists can boast of master minds comparable to any of our time, but it would give history a headache trying to remember a dozen instances where early strongboxes were *heart-wrenched* open.

No orphan's sob or pauper's plight ever emptied the coffers of Croesus, or notably unlocked the audience room of a king.

Might's favorite prey, since strength discovered its advantage, has been *helplessness*.

The incredible callousness and brutality which once pervaded the earth, alone establishes measure of humanitarian progress: imprisonment for debt, death penalties for petty theft, are *not* the greatest atrocities to which yesterday must confess.

Renaissance records *admit* the wide-spread sale of babies to professional mutilators, who malformed their limbs, reconstructed their features and supplied them to mountebanks as clowns and freaks.

Under Charles II., kidnaped children were permittedly shipped to Virginia and Maryland plantations, and foundlings put in service when 8 years old.

And kindly *recall* the bound boys of your father's youth before you lift hand too high in horror—not forgetting the slave block and the overseer's whip prevalent hereabouts in 1860.

"The surest preventive for drunkenness," say the Chinese, "is the spectacle of a drunken man."

And the best remedy for *impatience* is an occasional glance *behind*.

(Copyright, 1929)

NEW YORK DAY BY DAY

By O. O. McIntyre

NEW YORK, June 3.—Diary of a modern Pepys: Up and received a new two and a half dollar gold piece in a monagrammed leather case from James Woods, the Los Angeles innkeeper, to use as a good luck piece. And I pray for strength not to spend it.

Came a pleasant letter from the veteran actor, Francis Wilson, and I recall memories of days when he was my favorite player in "Ermine" and other cherished plays. Then to dinner with Archie and Eleanor Andrews and Karl Kitchen there in a cutaway braided coat, very spruce.

In the dusk walking with Courtney Ryley and Genevieve Cooper through Broadway and idling before shop windows and to a little kosher shop for a dinner of gefelte fish, afterward to see a dull cinema, so utterly stupid we walked again until after midnight.

* * *

No city in America, nor few in Europe, seems to have such inefficient taxicab service as that offered by the metropolis. Every few months a flood of new cabs will be released to raise fresh hopes, but in a short time they become unkept and shabby and featuring the same sullen indifference from the driver's seat.

It is quite impossible to make the Manhattan charioteer understand there are a few folk who enjoy a leisurely drive. Even should he understand it, he is stubborn, zips you around corners on one wheel and races to beat crossing lights with a series of neck-unhinging lurches.

The taxi driver's flair for never having change has become a topical jest for musical revue and comic weekly. There are a small number of splendid cabs and courteous drivers but 90 per cent of the cabs are rattletraps with drivers masters of studied insolence.

I have yet to see one leave his seat to open the door for a feminine fare—young or old. That innumerable have alliance with the underworld has been proven and is largely responsible for the police reglation requiring their photograph in every cab.

There is scarcely a citizen in New York who has not at some time been subjected to their outrageous impertinence—either as passenger or pedestrian. No class of workers so dependent upon public gratuities shows such utter disregard for ordinary courtesies.

* * *

The champion dog owner of the Fashionable Fifties is a lady who has six Sealyhams, three Bostons and two wire-haired fox terriers. She pays $3,000 a year for the roof of her apartment house, where they are kept by a kennel master. For professional sneerers, if any, it might be added the lady is the mother of five children and takes care of her brood herself.

* * *

The Rialto calls it "Golden Luck." It refers to the ability of John Golden to snatch theatrical hits out of thin air. He has none of the spectacular methods of the average producer. He seems to rest on his oars most of the time, and then at an auspicious moment hooks some play that has been peddled all over town. Almost invariably it becomes a "smash." This season he invested a few thousands in a comedy drama of Long Island society manners and the next day hiked for Florida. He got back his investment in two weeks. While it is called "luck," there may be a clue in the fact he has never produced a play with a suggestive line or off color situation.

* * *

There are many other thoroughly decent survivals of theatricals. For instance, three of the richest actors on the stage are teetotalers, devoted to their families and regular in church attendance.

* * *

From a society weekly: "Newspapermen have no social aspirations. They have seen too much of its sham from the copy desk and as reporters."

Goody, goody, goody, for our side!

* * *

And another magazine has a trade last for journalism with: "The good reporter from his earliest youth is usually a straight thinker. He reasons things out and rarely leaps in the dark."

As one who tried at the age of 11 to cross the Ohio river on a velocipede, we have nothing to say.

(Copyright, 1929, by McNaught Syn., Inc.)

ONCE OVERS

By J. J. Mundy

IN YOUR home, neighborhood, office or shop you are a man who respects the rights of others.

You work on the principle that the other fellow has rights.

You feel that you should expect no more from him than you are willing to extend to him in courtesies and the like.

But when you get behind the wheel of your automobile you are changed.

Not the same man at all. And why?

That is a question that is hard to answer.

But in your particular case you are better able to answer it than you would be for anyone else.

You fret, swear and scowl at those who may be doing just what they have a perfect right to do.

But because they don't drive as you wish them to drive you become ill-tempered and arrogant.

You feel like ramming them, and perhaps wish for a car big enough to knock them off the road.

You crowd them on the road, cut in quickly in passing. Isn't it because you have a lot of power at your command and you just want to display it?

(Copyright, 1929, International Feature Service, Inc.)